

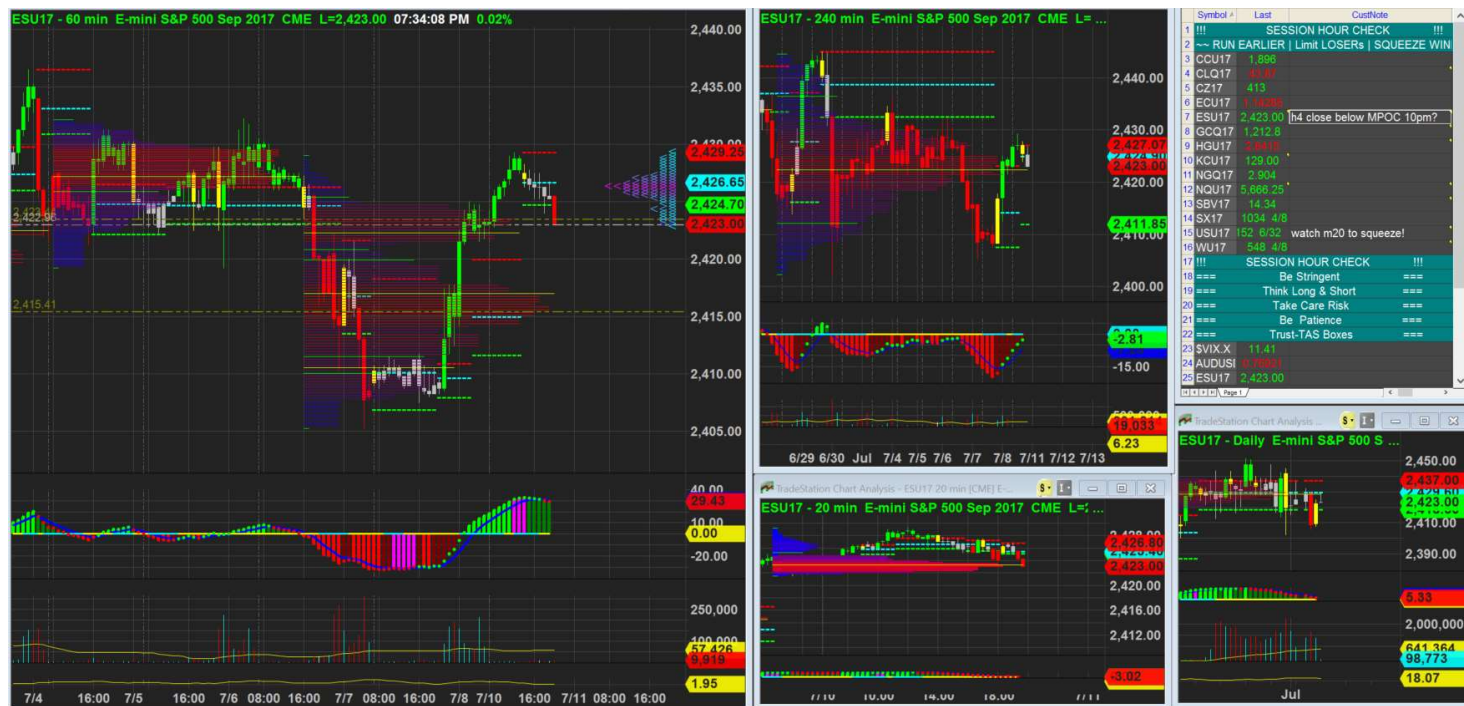

5/7/2017 10:17 - Screen Clipping

Not chasing short

Score	Trend	Locati on	H1 Navi	H1 Navi	H4 Navi	plywo od	inside- box	Vol Gap	H1 headw inds	H4 headw inds	H1 Defens e	H4 Defens e	Potent ial RR	S&P 500
61.54 %	+ H4 + H1	+ H4 + H1	No Good Swing	+0	+0	- H4 - H1	- H4 - H1	+ H4 + H1	1	2	5	2	0.75	\$600. 00



10/7/2017 19:34 - Screen Clipping

Score	Trend	Location	H1 Navi	H1 Navi	H4 Navi	plywood	inside-box	Vol Gap	H1 headwinds	H4 headwinds	H1 Defense	H4 Defense	Potential RR	S&P 500
76.07 %	- H4 + H1	- H4 + H1	Good Swing	+20	+0	+ H4 - H1	- H4 - H1	+ H4 + H1	2	2	5	4	1	\$400.00

Looking if h4 can close below that h4 mpoc which is also last Friday session mpoc and whole prior week mpoc



10/7/2017 22:00 - Screen Clipping

Like very much the Navi in H1 and H4... H1 good swing from +30, rounded top; h4 steep up but rejected at balance line and stay -ve





10/7/2017 23:00 - Screen Clipping

There was a plywood resistance flickering before bar close and that would be a nice spot to add on. But too bad in the end the setup didn't firm up bcz of the last min push that breka also m20 plywood resistance.

So I m wrong above the short side for now XD

Wait untill another h4 close then see if I still get a chance to tighten to reduce risk, if position still alive

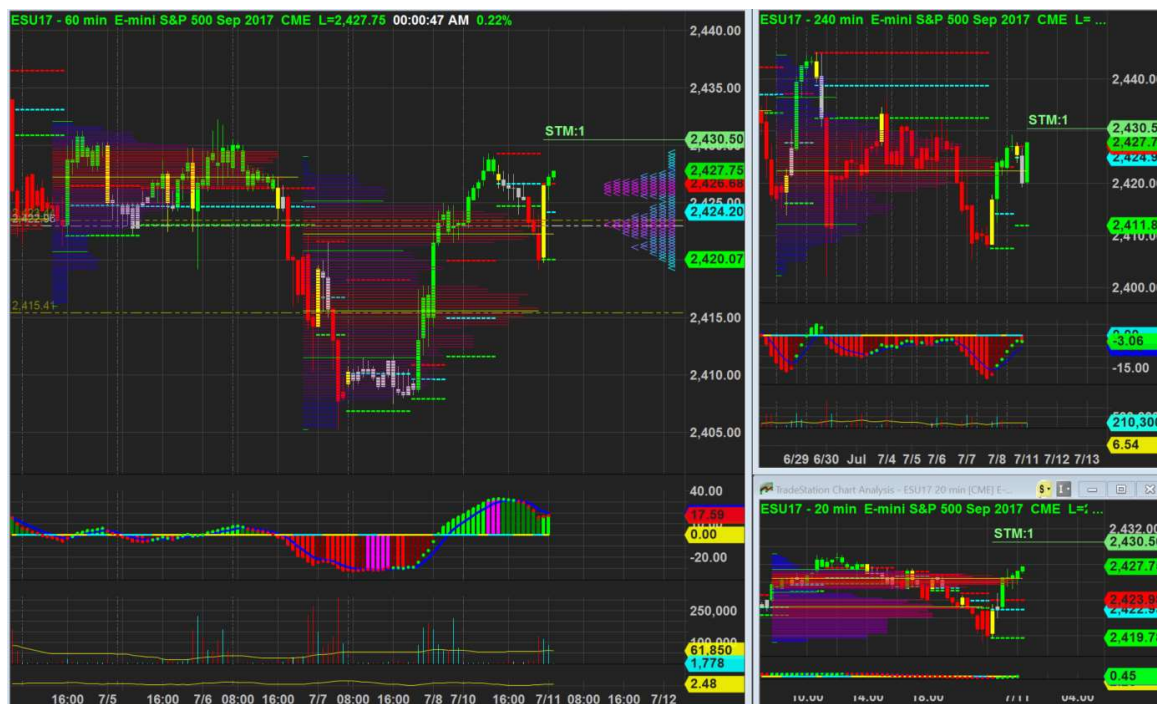

11/7/2017 00:00 - Screen Clipping



11/7/2017 02:06 - Screen Clipping

Be prepared to go long.

Score	Trend	Location	H1 Navi	H1 Navi	H4 Navi	plywood	inside-box	Vol Gap	H1 headwinds	H4 headwinds	H1 Defense	H4 Defense	Potential RR	S&P 500
65.81 %	+ H4 + H1	+ H4 + H1	Refreshed	-20	+0	- H4 - H1	- H4 - H1	+ H4 + H1	1	1	5	4	0.75	\$500.00

But for long h1 long signal not very strong. My short still stand a chance.