



3/7/2017 10:04 - Screen Clipping

Score	Trend	Location	H1 Navi	H1 Navi	H4 Navi	plywood	inside-box	Vol Gap	H1 headwinds	H4 headwinds	H1 Defense	H4 Defense	Potential RR	US 30yrs
67.52 %	+ H4 + H1	+ H4 + H1	Refreshed	-20	-30	- H4 - H1	- H4 + H1	+ H4 + H1	0	0	4	3	1.5	\$781.25

Not chasing short after h4 close below box again with mpoc defensive



4/7/2017 10:34 - Screen Clipping

Not chasing short

Score	Trend	Location	H1 Navi	H1 Navi	H4 Navi	plywood	inside-box	Vol Gap	H1 headwinds	H4 headwinds	H1 Defense	H4 Defense	Potential RR	US 30yrs
65.81 %	+ H4 + H1	+ H4 + H1	Refreshed	-10	-30	- H4 - H1	- H4 - H1	+ H4 + H1	0	0	5	3	1.5	\$1,00 0.00



4/7/2017 23:07 - Screen Clipping

Looks better now if I can go with more risk can consider

Score	Trend	Location	H1	H1	H4	plywood	inside-	Vol	H1	H4	H1	H4	Potential	US

		on	Navi	Navi	Navi	od	box	Gap	headw	headw	Defens	Defens	ial RR	30yrs
69.23 %	+ H4 + H1	+ H4 + H1	Suppo rted	+0	-30	- H4 - H1	- H4 - H1	+ H4 + H1	1	1	5	4	1	\$1,00 0.00

Score	Trend	Locati on	H1 Navi	H1 Navi	H4 Navi	plywo od	inside- box	Vol Gap	H1 headw inds	H4 headw inds	H1 Defens e	H4 Defens e	Potent ial RR	US 30yrs
70.94 %	+ H4 + H1	+ H4 + H1	Suppo rted	+0	-30	- H4 - H1	- H4 - H1	+ H4 + H1	1	1	5	5	1	\$1,18 7.50
Score	Trend	Locati on	H1 Navi	H1 Navi	H4 Navi	plywo od	inside- box	Vol Gap	H1 headw inds	H4 headw inds	H1 Defens e	H4 Defens e	Potent ial RR	US 30yrs
70.09 %	+ H4 + H1	+ H4 + H1	Suppo rted	+0	-30	- H4 - H1	- H4 - H1	+ H4 + H1	1	1	5	5	0.75	\$1,25 0.00



4/7/2017 23:09 - Screen Clipping

Good lcuk independce day



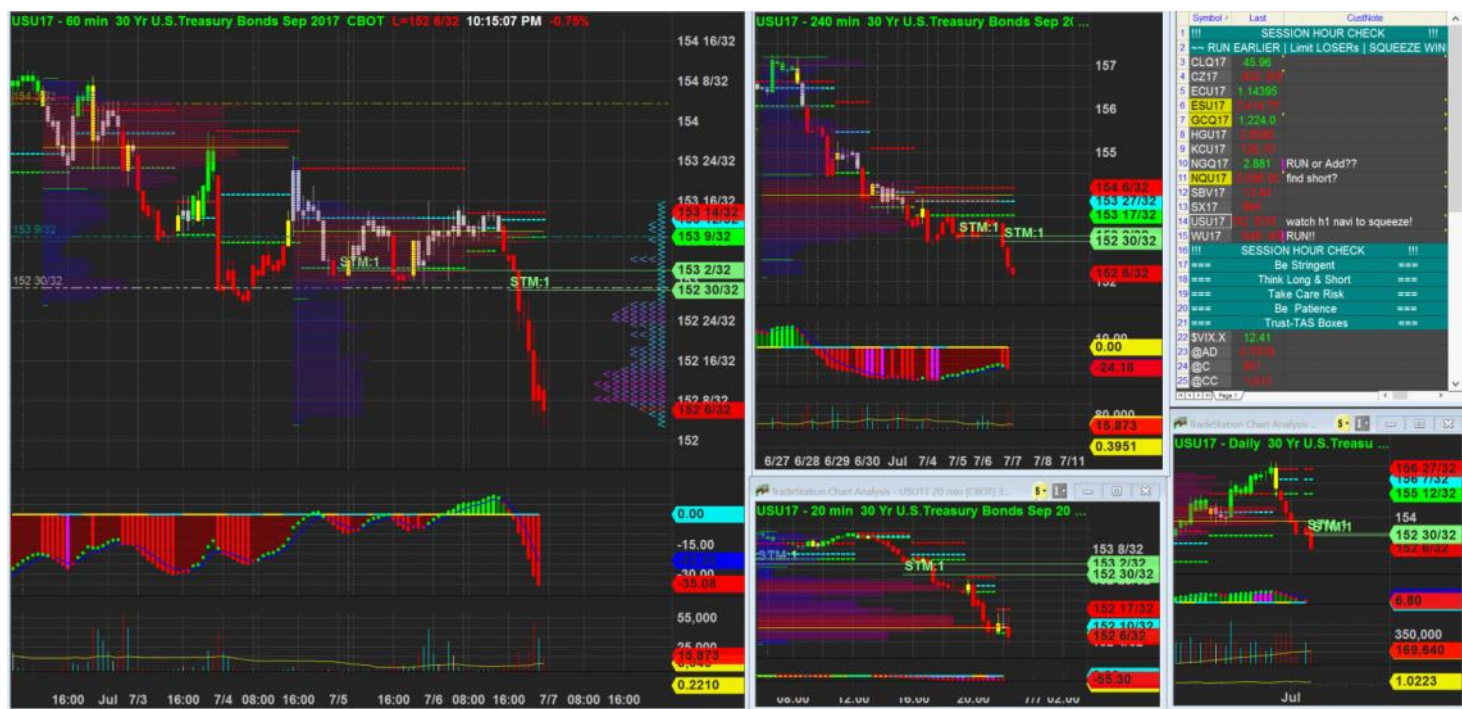

6/7/2017 22:15 - Screen Clipping

Tightening up to reduce give-back

One stop above m20 old HVA and another wider stop above big 153



6/7/2017 23:00 - Screen Clipping

Pushing down my stop to m20 hva and old m20 hva for now.... Wait for h1 exhaustion to tighten further or if h1 get new box

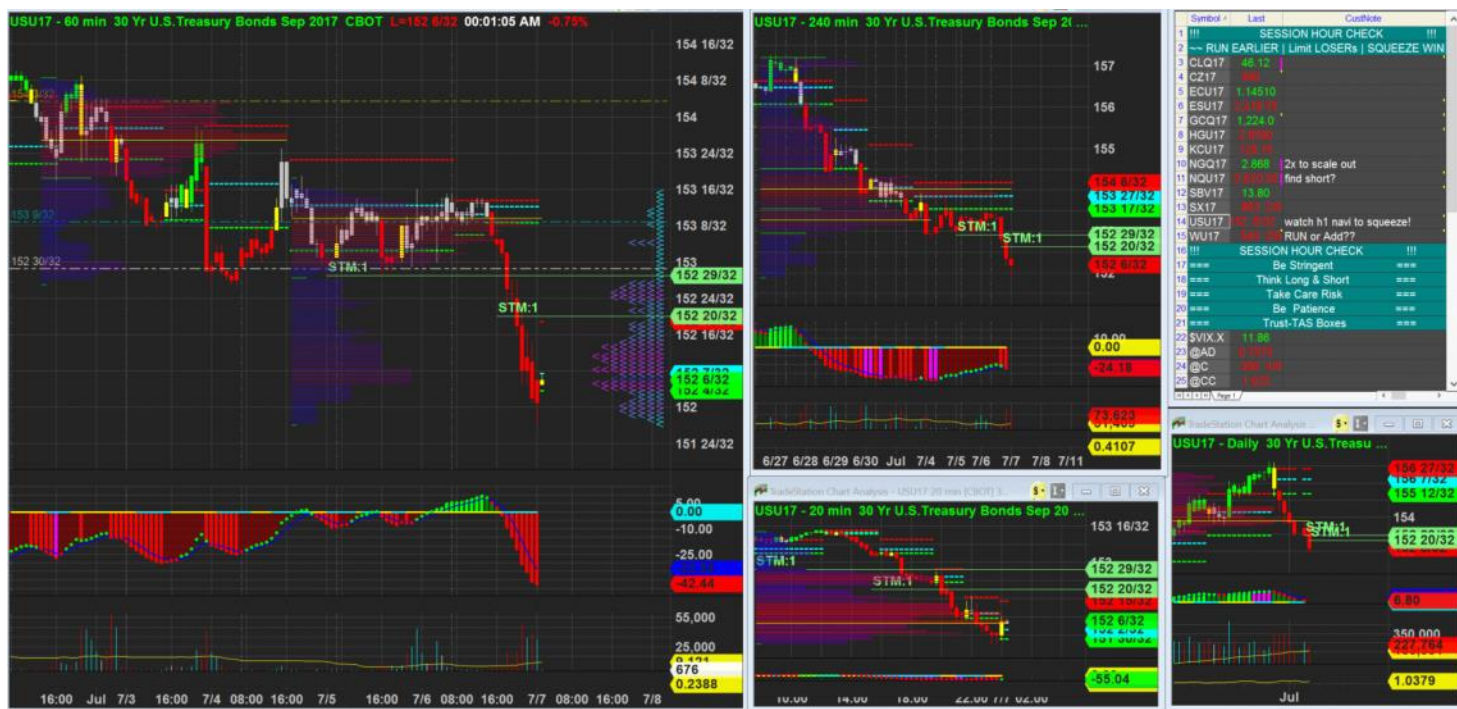

7/7/2017 00:01 - Screen Clipping

Squeeze in a bit more and watching out h1 new box. Consider to scale out 1/2 if exhaustion warning occur

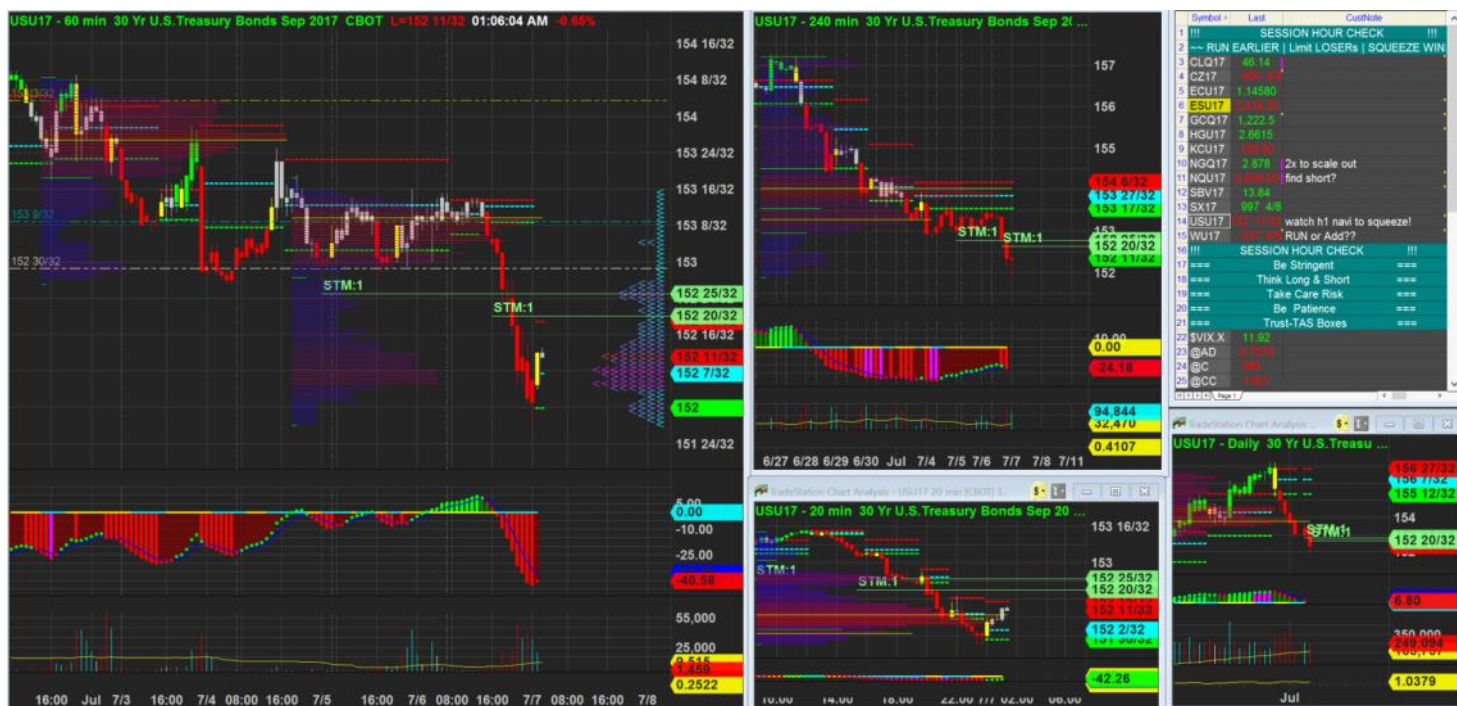

7/7/2017 01:06 - Screen Clipping

Tightening my stops again. Watching out how this new box plays out. Will consider putting 2stops at same level



7/7/2017 10:02 - Screen Clipping

Pushing down bit more after h1 try low and closer below box.



7/7/2017 12:33 - Screen Clipping

Squeeze a bit more towards new box but stay clear above few spikes

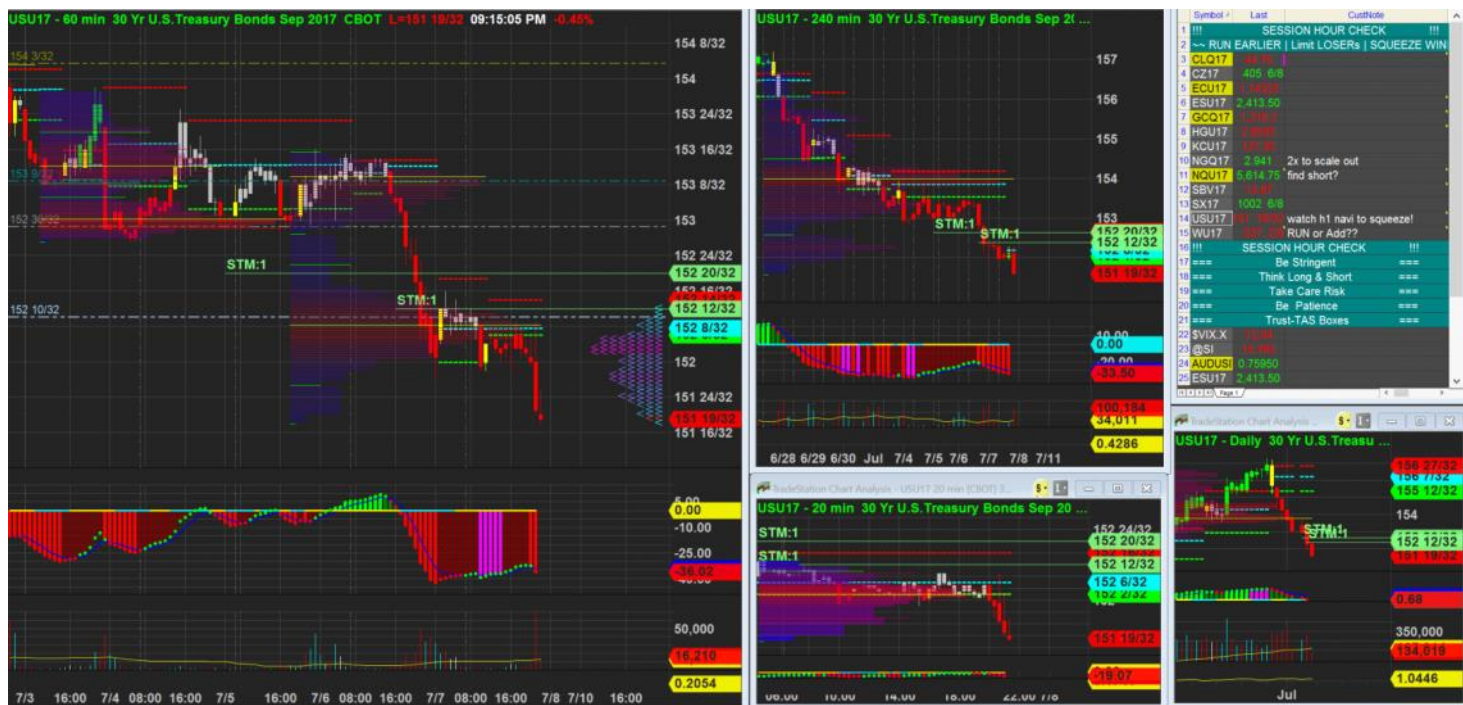

7/7/2017 21:15 - Screen Clipping

Waiting for m20 new box to squeeze some more



8/7/2017 00:55 - Screen Clipping

Tightening up a bit more

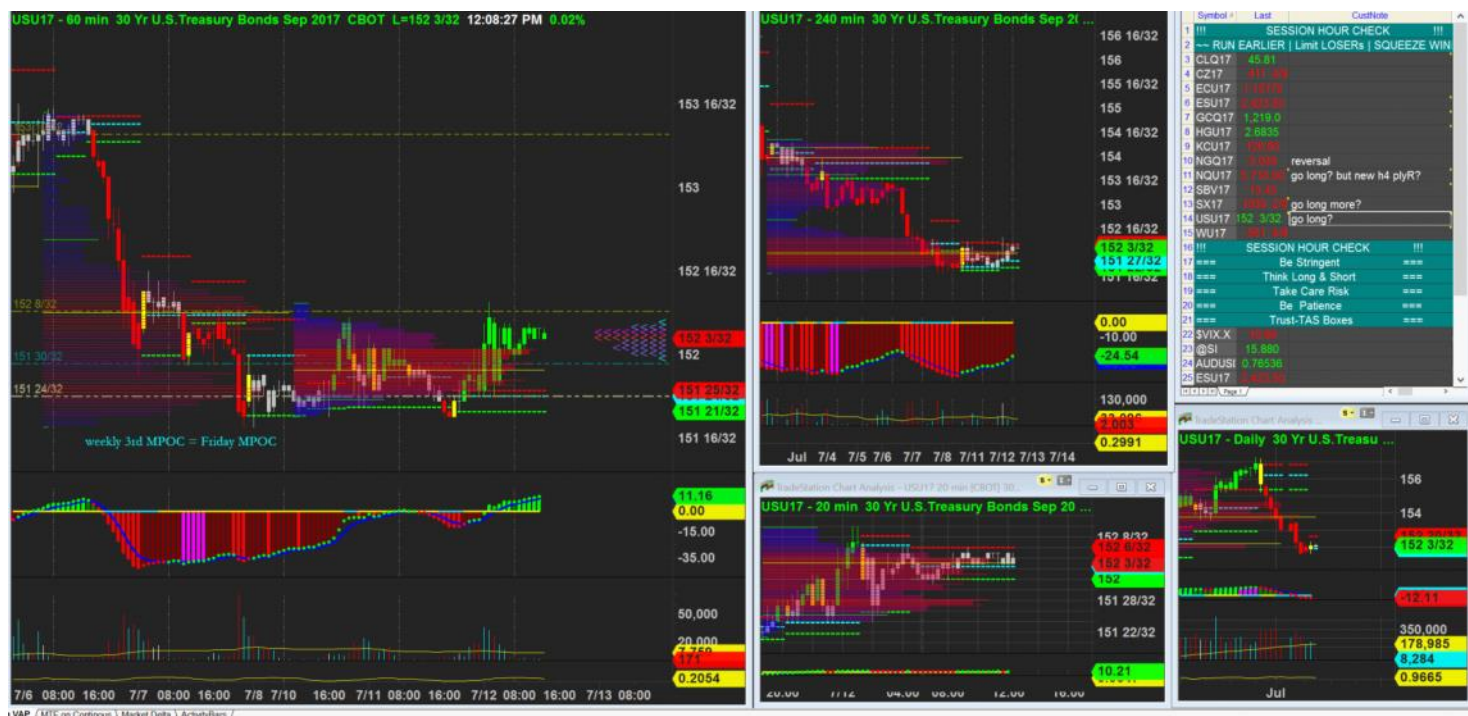

12/7/2017 12:09 - Screen Clipping

Best shot will be overlapping plyS in h1 to long



11/7/2017 17:00 - Screen Clipping

Trying n closing low nowin h1... I will wait for one more hour h4 close below as I respect h4 plywood



11/7/2017 21:19 - Screen Clipping

Happy that I waited for h4 close. Lets see what happen later

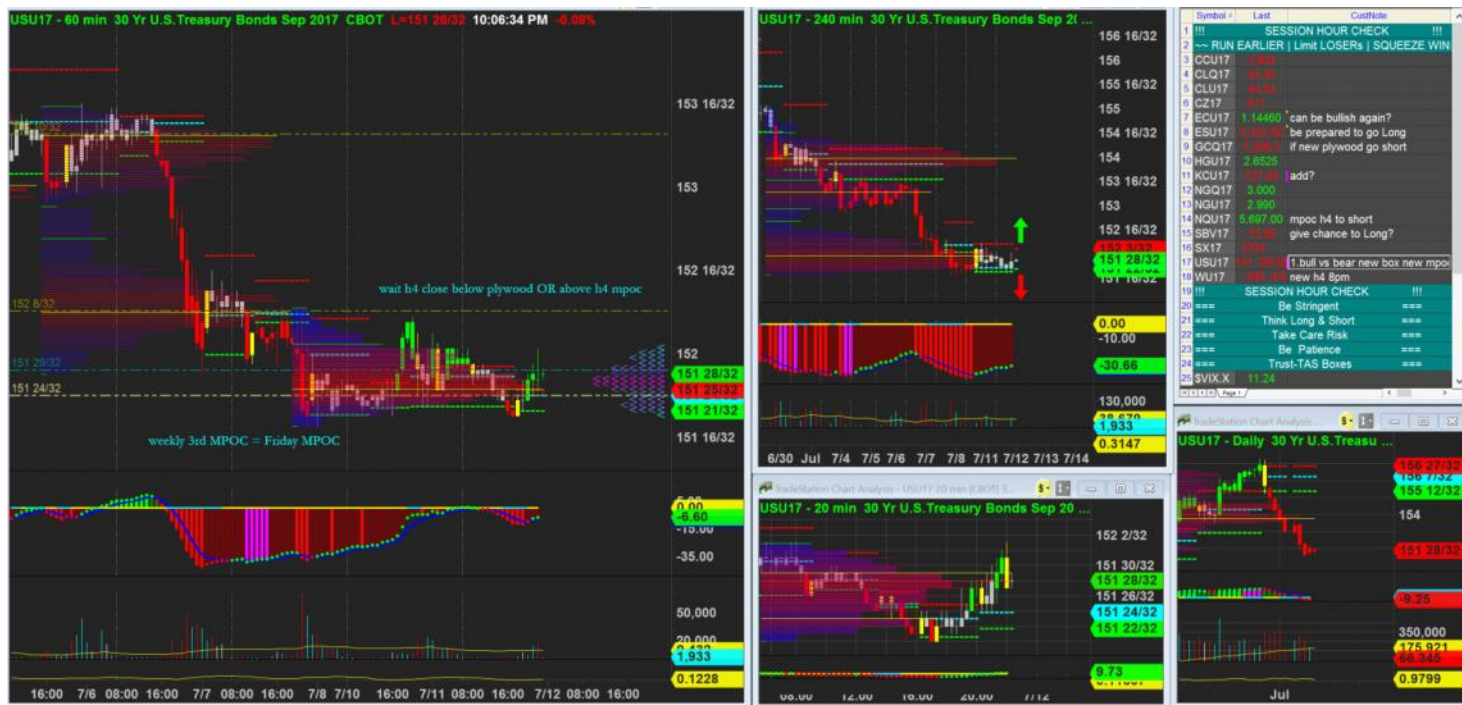

11/7/2017 22:06 - Screen Clipping

Wait for more info