



28/6/2017 12:29 - Screen Clipping

Score	Trend	Location	H1 Navi	H1 Navi	H4 Navi	plywood	inside-box	Vol Gap	H1 headwinds	H4 headwinds	H1 Defense	H4 Defense	Potential RR	Wheat
72.65 %	+ H4 + H1	+ H4 + H1	Good Swing	+0	+10	- H4 + H1	- H4 - H1	+ H4 + H1	1	3	4	3	1	\$312.50



29/6/2017 00:02 - Screen Clipping

Add one more reason being to build and to consider previous box too small for the volatility, so now

Score	Trend	Location	H1 Navi	H1 Navi	H4 Navi	plywood	inside-box	Vol Gap	H1 headwinds	H4 headwinds	H1 Defense	H4 Defense	Potential RR	Wheat
70.94 %	+ H4 + H1	+ H4 + H1	Good Swing	-10	+10	- H4 - H1	- H4 - H1	+ H4 + H1	1	3	5	5	1	\$362.50





29/6/2017 12:02 - Screen Clipping

Waiting to tighten but at least after london open

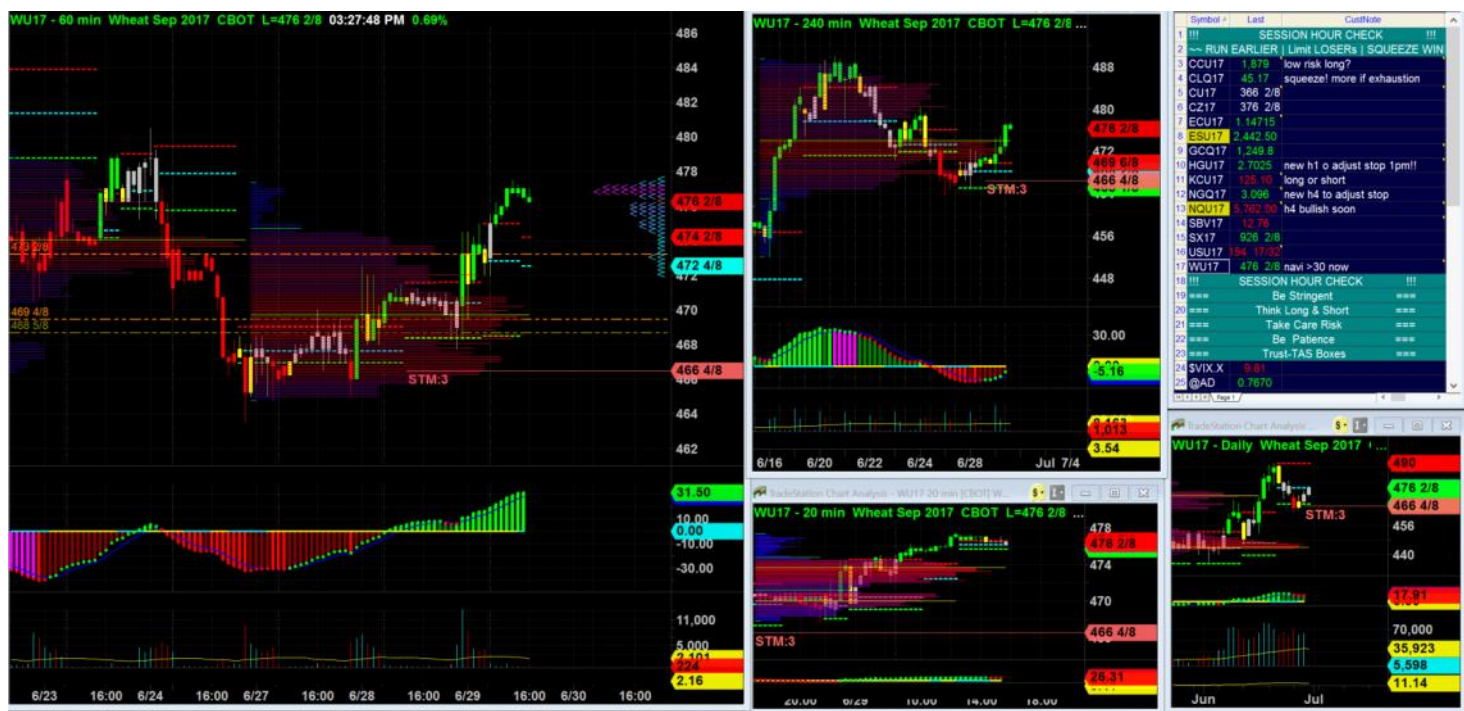

29/6/2017 15:28 - Screen Clipping



29/6/2017 16:49 - Screen Clipping

Split the stop for a scale out oppty

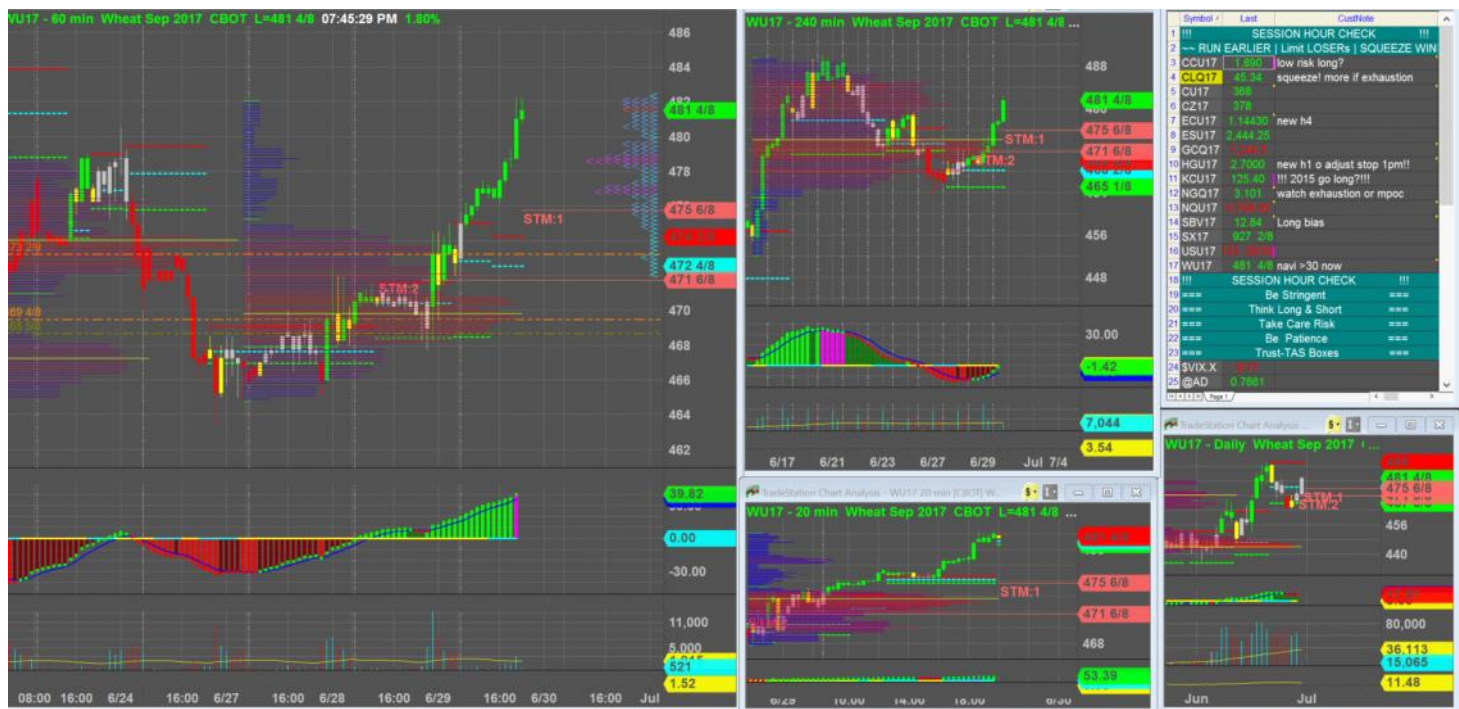

29/6/2017 19:45 - Screen Clipping

Send one stop up to scale out
2 remain below h1 lva and m20 mpoc



29/6/2017 20:15 - Screen Clipping

2nd exhaustion but I decided to wait for ny open bfr I tighten further



29/6/2017 22:02 - Screen Clipping

If I only hv one lot I will stop at 479.50 but now I hv 3 so I use a ider stop while I wait for more info from m20 n h1



29/6/2017 23:07 - Screen Clipping

Pushing in after h1 making good close and m20 break away from little congestion.
Staying below m20 current plywood and old box



29/6/2017 23:55 - Screen Clipping

Pushing in after new high in h1 to reduce give back



30/6/2017 00:00 - Screen Clipping

Waiting for more info from m20 to squeeze somemore

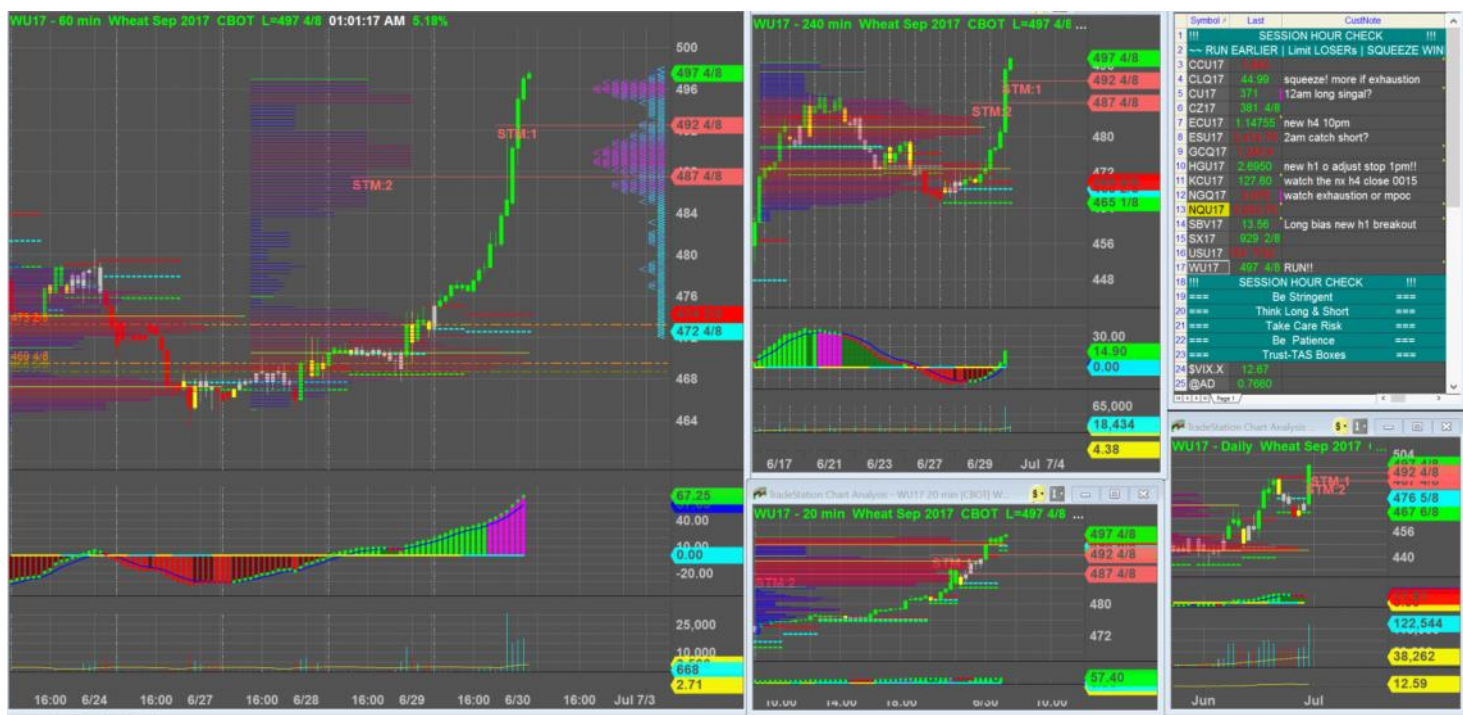

30/6/2017 01:01 - Screen Clipping

Pushing to m20 current lva and old hva. Both with mpoc as defense.

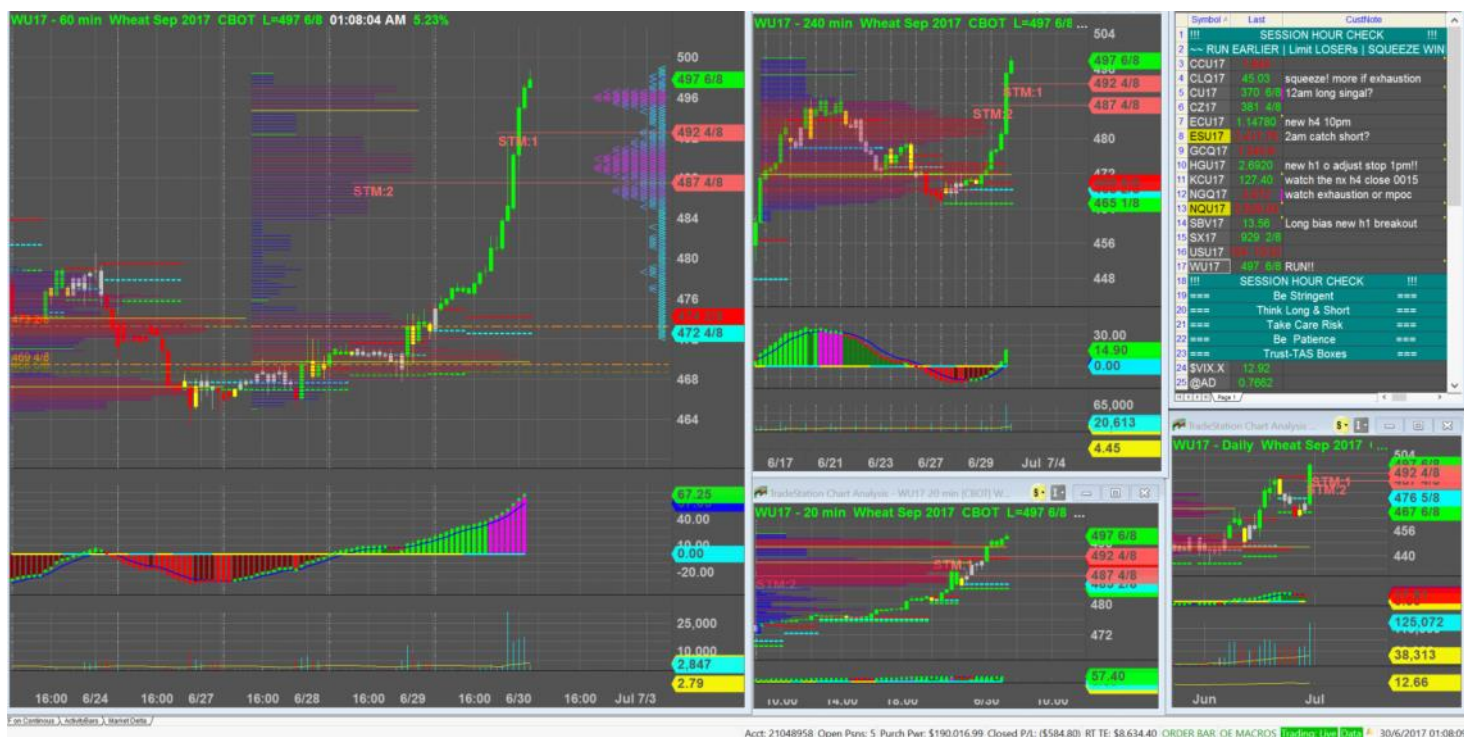

30/6/2017 01:08 - Screen Clipping

I refresh and realise no m20 new box
 But h1 has a mpoc now
 So my plan remain the same 1 stop below h1 small mpoc (m20 top mpoc) and then another stop
 below another m20 mpoc



30/6/2017 02:03 - Screen Clipping

Squeeze in one below h1 lva another 2 below m20 second mpoc.



30/6/2017 02:05 - Screen Clipping

1 out. Decided to split the 2 stops into 2 levels where the wider stay below the small congestion below box. Give it a bit more breathing room bcz h4 navi looks young still.



30/6/2017 13:30 - Screen Clipping

Pushing in, waiting for more info as it goes
Will push out of the box if more vol build up high there



30/6/2017 13:31 - Screen Clipping

Got to reduce give back so I push one out to m20 lva and one remain below h1 while waiting for more info



30/6/2017 17:05 - Screen Clipping

Tightening



1/7/2017 00:03 - Screen Clipping

Pushing in intrabar after usda report wheat shooting up



1/7/2017 00:05 - Screen Clipping

Give 2 ticks for m20 mpc

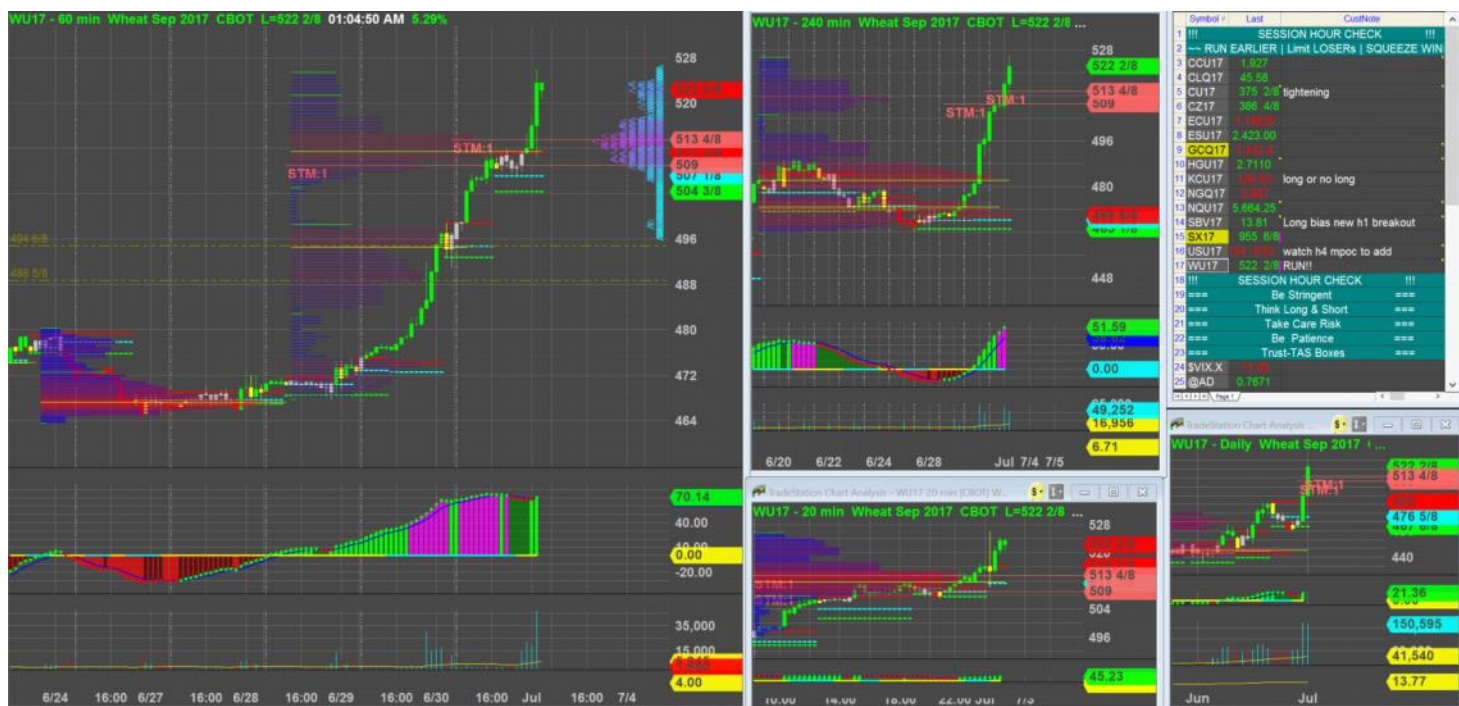

1/7/2017 01:04 - Screen Clipping

Push 1/2 to m20 last breakbar low and 1/2 below h1 bigbar low



3/7/2017 08:00 - Screen Clipping

Tightening at market open after gapping up fiercely



3/7/2017 08:04 - Screen Clipping

Pushing up more to reduce give back
 Wide stop below last small congestion with almost 1k give back
 So I push one tighter to today low after gap up, dip low, go back up above open, so I consider there is a intrabar low as reference

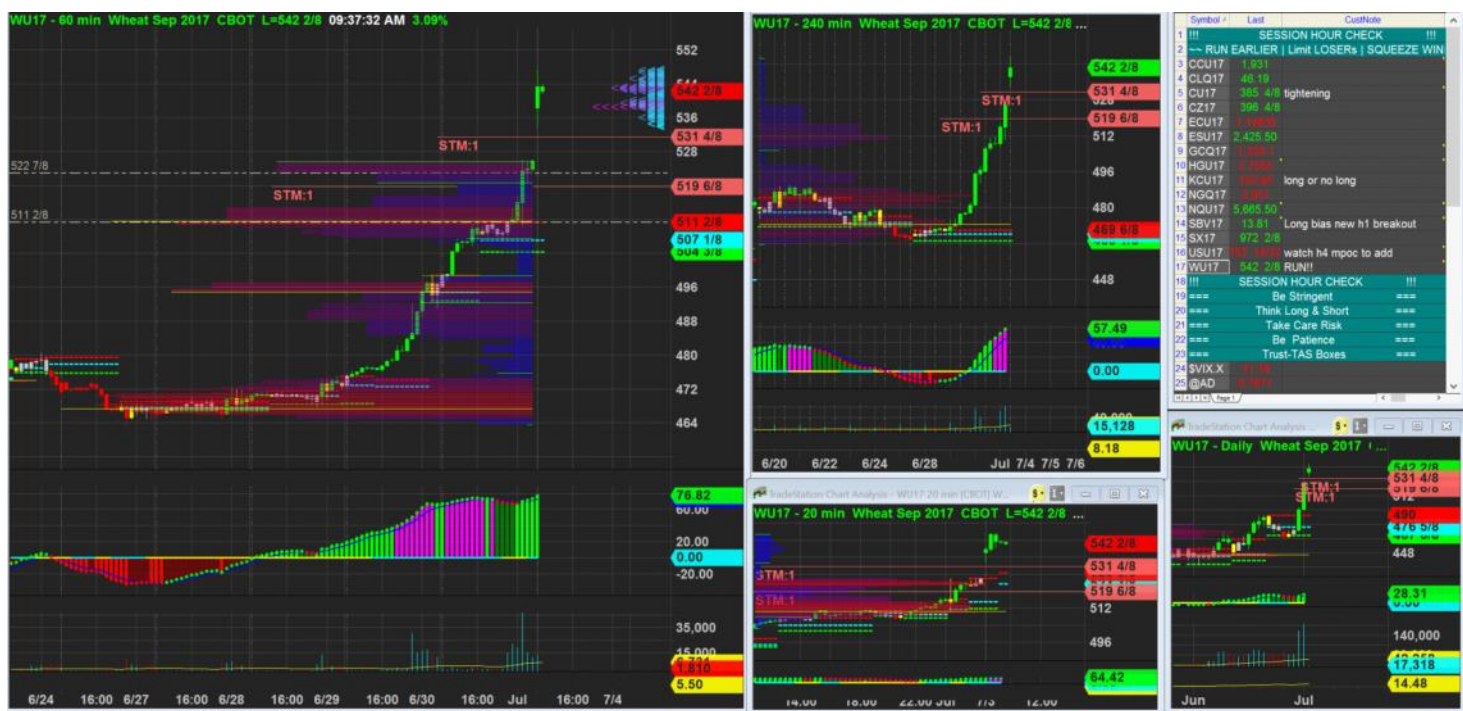

3/7/2017 09:37 - Screen Clipping

Give back is 1500\$ in total... still acceptable... the only other way is drilldown to 10min but 10min new box almost similar to m20
 Other way is to use current session market profile which is now a small congestion around today open price and last h1 bar closing price. I will wait and see for more information.



3/7/2017 11:37 - Screen Clipping

Tightening for new h1 but still wider stop stay below previous session mpoc
And the other one I tighten toward session low today



3/7/2017 23:05 - Screen Clipping

Squeeze in super tightly after h1 form mpoc and given a sloping down navi but higher close. So I push 1 stop to m20 lva/tech lo and another one to h1 tech low which is session low.



4/7/2017 01:15 - Screen Clipping

Trading halt then resume, sell down then regain back strenght, a good low for support with mpoc + m20 plywood mpoc so I squeeze in 1 lot, with another waiting for more info so stay wide still below session low



4/7/2017 02:21 - Screen Clipping

GTC order expired. I think it is because of market limit up so in future I should be aware of this. For now I replaced my 2 orders already. The wider stops I squeeze in abit 1.25 below session low today



5/7/2017 21:39 - Screen Clipping

Gap up again. Need to find way to run
Daily has exhaustion but that's holiday eve



5/7/2017 21:44 - Screen Clipping

Pushing one lot toward m20 HVA and h1 last immature bar low (20mins in H1) - 1.5 for now.



5/7/2017 21:54 - Screen Clipping

Sour but no regret
I hv waited m20 to close the only I push up my stop

Still got 1 more to gogogogo



5/7/2017 22:01 - Screen Clipping

No new box still in h1, m20 hva broken, give back now is abt 1k so I stay wide for now wait for more info. If new box form then I will tighten again.... For now, watching out for more info. Take note vol is huge more than the pass few days



5/7/2017 23:05 - Screen Clipping

Squeeze in abit below 536.5 - 1.75 which last h1 low is 536.75 and previous few low 536.5 except the only low from bar open during last session

Red vega but actually bar close right at the tick. Lets see how



7/7/2017 13:22 - Screen Clipping

Out of the game for now. Had fun.



6/7/2017 02:52 - Screen Clipping

Not chasing Long

Score	Trend	Location	H1 Navi	H1 Navi	H4 Navi	plywood	inside-box	Vol Gap	H1 headw inds	H4 headw inds	H1 Defens e	H4 Defens e	Potent ial RR	Wheat
61.54 %	+ H4 + H1	+ H4 + H1	Refre shed	-30	-30	+ H4 - H1	- H4 - H1	+ H4 + H1	1	1	5	2	0.25	\$1,25 0.00



10/7/2017 16:22 - Screen Clipping

Not chasing long

Score	Trend	Location	H1 Navi	H1 Navi	H4 Navi	plywood	inside-box	Vol Gap	H1 headwinds	H4 headwinds	H1 Defense	H4 Defense	Potential RR	Wheat
61.54 %	+ H4 + H1	+ H4 + H1	No Good Swing	+0	-30	+ H4 + H1	- H4 - H1	+ H4 + H1	1	1	4	1	0.5	\$600.00

Score	Trend	Location	H1 Navi	H1 Navi	H4 Navi	plywood	inside-box	Vol Gap	H1 headwinds	H4 headwinds	H1 Defense	H4 Defense	Potential RR	Wheat
60.68 %	+ H4 + H1	+ H4 - H1	Refreshed	-20	-30	+ H4 + H1	- H4 - H1	+ H4 + H1	2	1	3	1	2	\$200.00



11/7/2017 14:12 - Screen Clipping

Low risk oppty to long but I want to see a mpc in defense bfr I go long from the h1 LVA area.

Score	Trend	Location	H1 Navi	H1 Navi	H4 Navi	plywo	inside-	Vol	H1 headw	H4 headw	H1 Defens	H4 Defens	Potent	Wheat
60.68 %	+ H4 + H1	+ H4 - H1	Refre shed	-20	-30	+ H4 + H1	- H4 - H1	+ H4 + H1	2	1	3	1	2	\$200.00



11/7/2017 17:01 - Screen Clipping

H4 flickering new box firm by 8pm still 3 more hours

H1 test lva plywood again with mpoc now.... Good place to go for low risk long but very congetsed if navi go downmore then will bebetter. Continue watching



12/7/2017 01:50 - Screen Clipping

Not chasing long

Score	Trend	Location	H1 Navi	H1 Navi	H4 Navi	plywo	inside-	Vol	H1 headw	H4 headw	H1 Defens	H4 Defens	Potent	Wheat
64.96 %	+ H4 + H1	- H4 + H1	Suppo	+0	-20	- H4 - H1	- H4 - H1	+ H4 + H1	1	2	5	4	0.5	\$650.00



12/7/2017 01:51 - Screen Clipping

Risk not small, wait for more info.

Score	Trend	Locati	H1	H1	H4	plywo	inside-	Vol	H1	H4	H1	H4	Potent	Wheat
-------	-------	--------	----	----	----	-------	---------	-----	----	----	----	----	--------	-------

		on	Navi	Navi	Navi	od	box	Gap	headw inds	headw inds	Defens e	Defens e	ial RR	
69.23 %	+ H4 + H1	+ H4 + H1	Suppo rted	+0	-20	- H4 - H1	- H4 - H1	+ H4 + H1	1	1	5	5	0.5	\$750. 00



18/7/2017 22:10 - Screen Clipping

Waiting for h4 to close below box since this is low score.

Score	Trend	Location	H1 Navi	H1 Navi	H4 Navi	plywood	inside-box	Vol Gap	H1 headwinds	H4 headwinds	H1 Defense	H4 Defense	Potential RR	Wheat
69.23 %	+ H4 + H1	+ H4 + H1	No Good Swing	+10	-20	- H4 - H1	+ H4 - H1	+ H4 + H1	2	1	5	4	1	\$400.00



19/7/2017 00:06 - Screen Clipping

No go as score drops after new information

Score	Trend	Location	H1 Navi	H1 Navi	H4 Navi	plywood	inside-box	Vol Gap	H1 headwinds	H4 headwinds	H1 Defense	H4 Defense	Potential RR	Wheat

66.67 %	+ H4 + H1	+ H4 + H1	No Good Swing	+0	-20	- H4 - H1	+ H4 - H1	+ H4 + H1	2	1	5	4	0.75	\$500. 00
------------	--------------	--------------	---------------------	----	-----	--------------	--------------	--------------	---	---	---	---	------	--------------