



5/7/2017 10:17 - Screen Clipping

Not chasing short

Score	Trend	Location	H1 Navi	H1 Navi	H4 Navi	plywood	inside-box	Vol Gap	H1 headwinds	H4 headwinds	H1 Defense	H4 Defense	Potential RR	S&P 500
61.54 %	+ H4 + H1	+ H4 + H1	No Good Swing	+0	+0	- H4 - H1	- H4 - H1	+ H4 + H1	1	2	5	2	0.75	\$600.00



10/7/2017 19:34 - Screen Clipping

Score	Trend	Location	H1 Navi	H1 Navi	H4 Navi	plywood	inside-box	Vol Gap	H1 headwinds	H4 headwinds	H1 Defens e	H4 Defens e	Potent ial RR	S&P 500
76.07 %	- H4 + H1	- H4 + H1	Good Swing	+20	+0	+ H4 - H1	- H4 - H1	+ H4 + H1	2	2	5	4	1	\$400.00

Looking if h4 can close below that h4 mpc which is also last Friday session mpc and whole prior week mpc

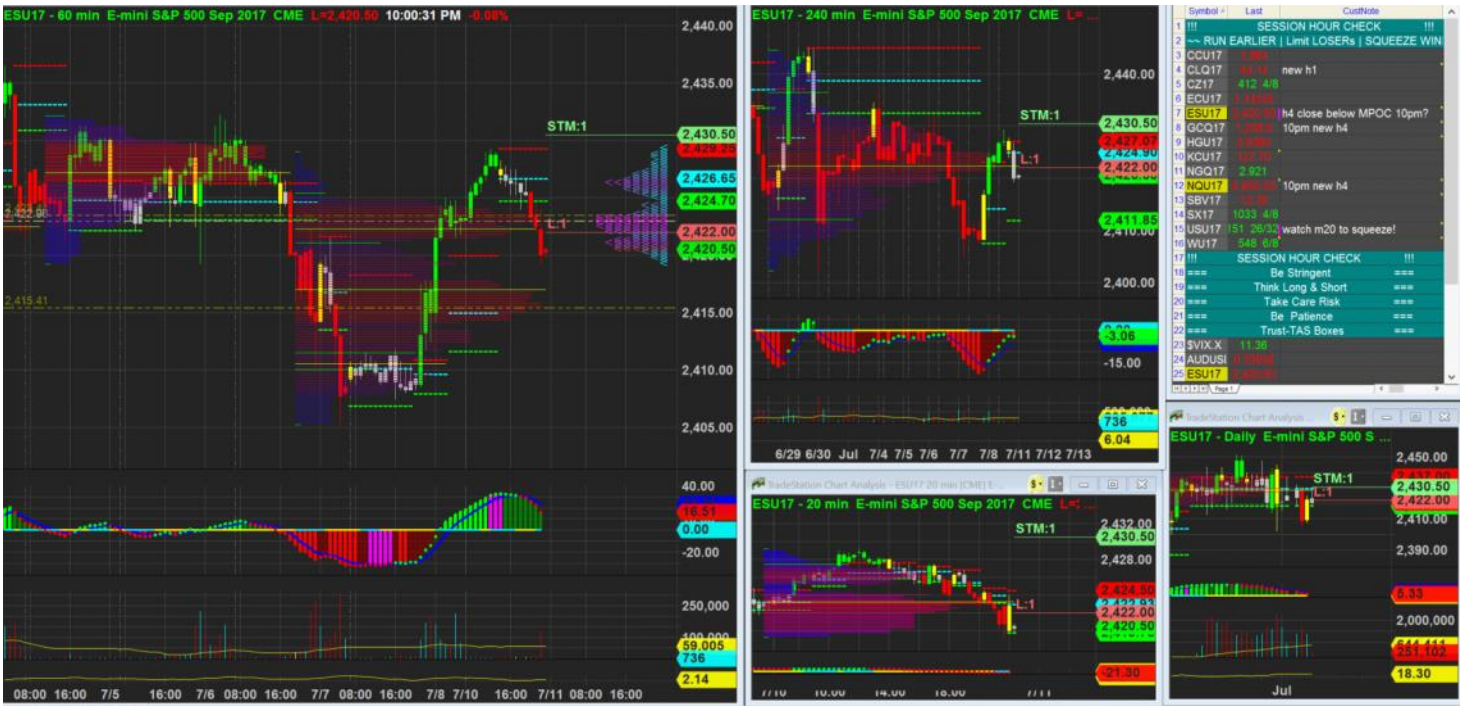

10/7/2017 22:00 - Screen Clipping

Like very much the Navi in H1 and H4... H1 good swing from +30, rounded top; h4 steep up but rejected at balance line and stay -ve





10/7/2017 23:00 - Screen Clipping

There was a plywood resistance flickering before bar close and that would be a nice spot to add on. But too bad in the end the setup didn't firm up b/c of the last min push that breka also m20 plywood resistance.

So I m wrong above the short side for now XD

Wait until another h4 close then see if I still get a chance to tighten to reduce risk, if position still alive



11/7/2017 00:00 - Screen Clipping



11/7/2017 02:06 - Screen Clipping

Be prepared to go long.

Score	Trend	Location	H1 Navi	H1 Navi	H4 Navi	plywood	inside-box	Vol Gap	H1 headw inds	H4 headw inds	H1 Defens e	H4 Defens e	Potent ial RR	S&P 500
65.81 %	+ H4 + H1	+ H4 + H1	Refreshed	-20	+0	- H4 - H1	- H4 - H1	+ H4 + H1	1	1	5	4	0.75	\$500.00

But for long h1 long signal not very strong. My short still stand a chance.



11/7/2017 19:43 - Screen Clipping

10pm if close below h1 h4 LVA then good to short again

Score	Trend	Location	H1 Navi	H1 Navi	H4 Navi	plywood	inside-box	Vol Gap	H1 headw inds	H4 headw inds	H1 Defens e	H4 Defens e	Potent ial RR	S&P 500
74.36	- H4 +	- H4 +	Good	+0	+0	+ H4	- H4 -	+ H4	1	2	5	4	0.75	\$525.



11/7/2017 22:47 - Screen Clipping

Not really what I expect but still this new box is not too bullish so I stay wide of my stop, staying below h1 old plywood and h4 plywood for now



11/7/2017 23:24 - Screen Clipping

Score	Trend	Location	H1 Navi	H1 Navi	H4 Navi	plywood	inside-box	Vol Gap	H1 headwinds	H4 headwinds	H1 Defens e	H4 Defens e	Potent ial RR	Euro
76.92 %	- H4 + H1	- H4 + H1	Supported	+0	+0	+ H4 - H1	- H4 + H1	+ H4 + H1	1	2	5	4	0.75	\$525.00

A short will be looking good still if I can get a better entry

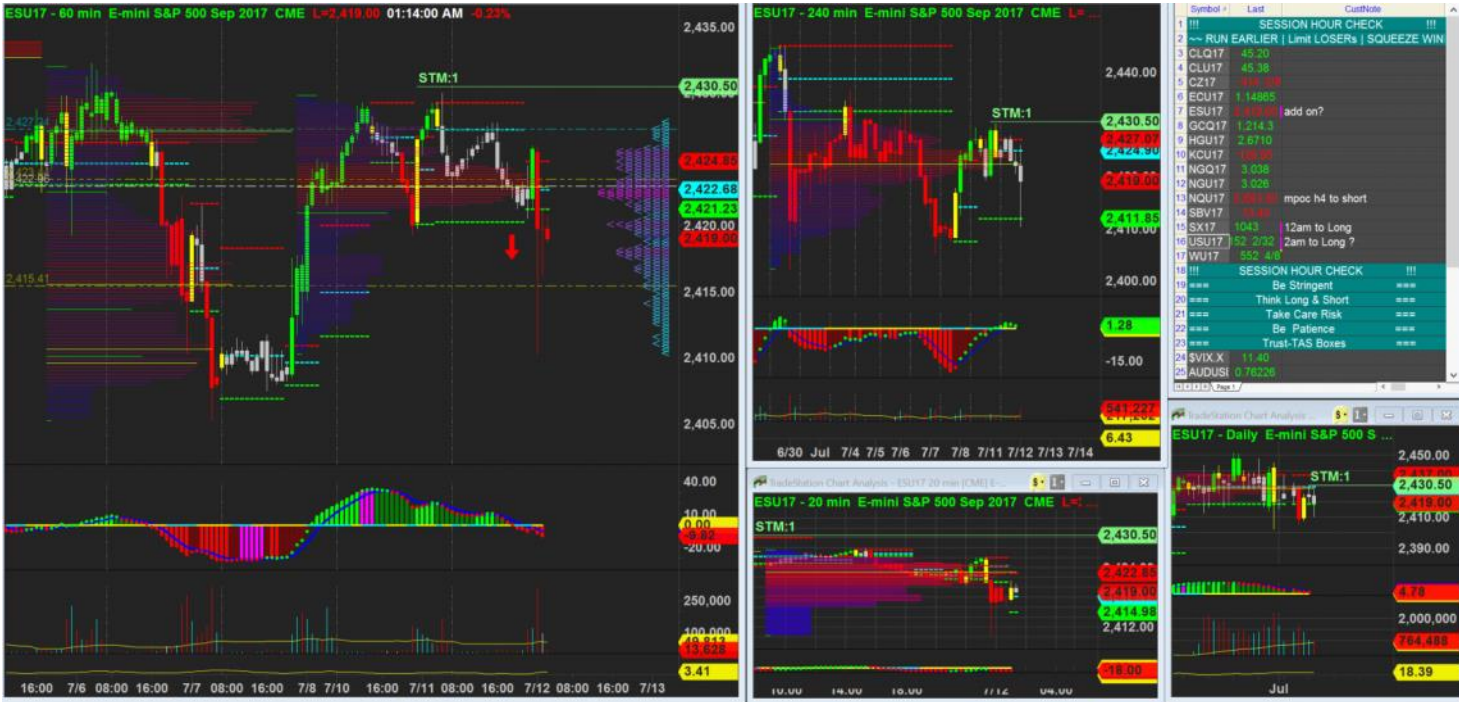

12/7/2017 01:14 - Screen Clipping

Entry level looks fine here but h4 is closing soon and previous h4 close just 1 tick below mpc so I wait for second close at 2am



12/7/2017 09:26 - Screen Clipping

Done nothing so after position entered. Will keep clear above double top in h1 and continue bearish view

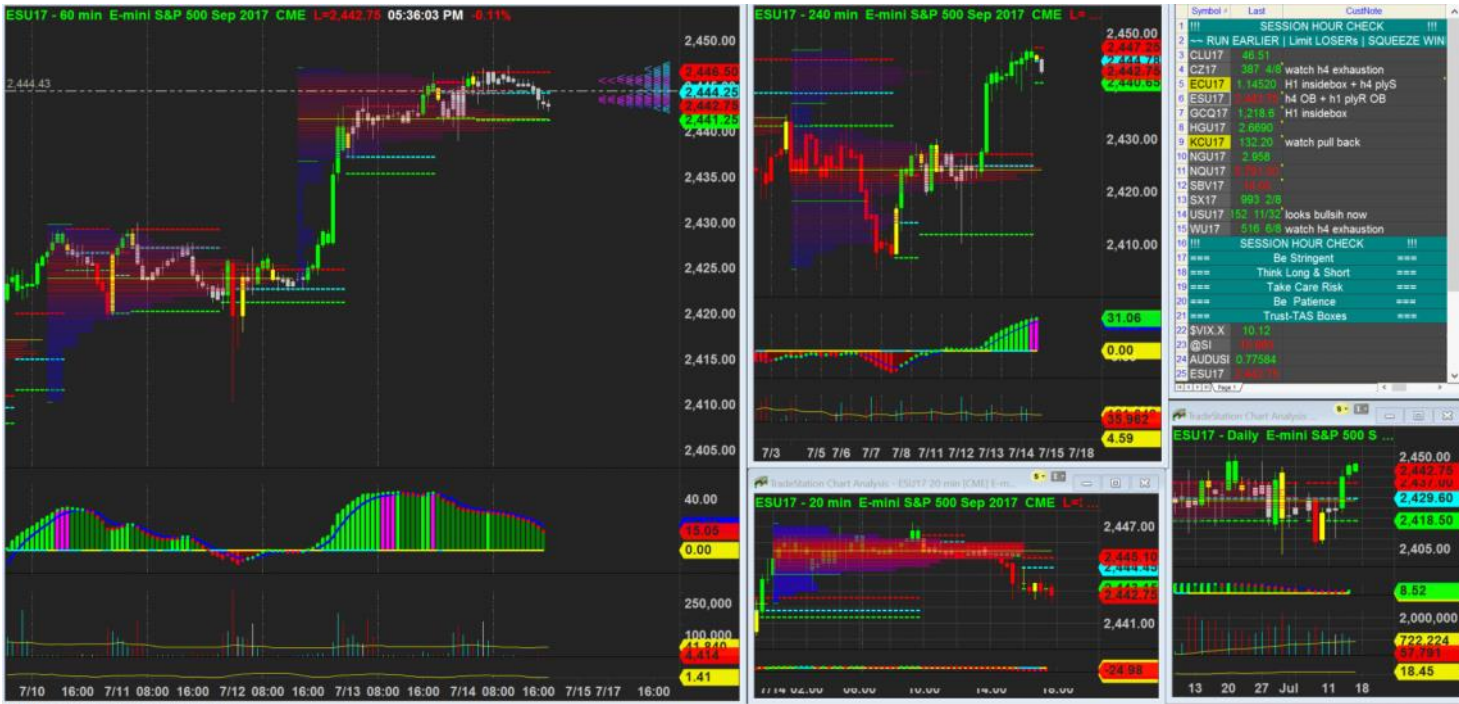

14/7/2017 17:36 - Screen Clipping

Score	Trend	Location	H1 Navi	H1 Navi	H4 Navi	plywood	inside-box	Vol Gap	H1 headwinds	H4 headwinds	H1 Defense	H4 Defense	Potential RR	S&P 500
72.65 %	- H4 + H1	+ H4 + H1	No Good Swing	+10	+30	- H4 + H1	- H4 - H1	+ H4 + H1	1	1	5	3	1	\$425.00



18/7/2017 19:43 - Screen Clipping

Watching out for a potential breakout of the range



18/7/2017 21:47 - Screen Clipping

Score	Trend	Location	H1 Navi	H1 Navi	H4 Navi	plywood	inside-box	Vol Gap	H1 headwinds	H4 headwinds	H1 Defens e	H4 Defens e	Potent ial RR	S&P 500
76.07 %	+ H4 + H1	+ H4 + H1	Good Swing	+0	+30	- H4 - H1	- H4 - H1	+ H4 + H1	1	2	5	5	1	\$375.00



18/7/2017 22:21 - Screen Clipping

Shorted after 2454.50 showed some resistance and m20 is not very bullish at this point. Despite new box flickering in h1, but this is not firm and may change so I m not overly affected that.

5-2488-7356 07/18/17 10:19:19 PM ESU17 Sell 1 0 1 2,453.50  
 07/18/17 10:19:19 PM Filled Day 21048958 15-Sep-17



19/7/2017 00:01 - Screen Clipping

Tightening my stop as new box occur, give up h4 HVA and h1 old HVA and all tech highs  
 Get ready for a potential reversal to long if h4 close above mpc later.



19/7/2017 02:00 - Screen Clipping

H4 close right on h4 mpc. So wait for more info bfr my nx move



19/7/2017 07:14 - Screen Clipping

Out and ready to Long

Score	Trend	Location	H1 Navi	H1 Navi	H4 Navi	plywod	inside-box	Vol Gap	H1 headwinds	H4 headwinds	H1 Defens e	H4 Defens e	Potent ial RR	S&P 500
71.79 %	+ H4 + H1	- H4 + H1	Supported	+0	-30	+ H4 - H1	- H4 - H1	+ H4 + H1	2	1	5	4	0.75	\$500.00



19/7/2017 07:15 - Screen Clipping

Looks Long

Score	Trend	Location	H1 Navi	H1 Navi	H4 Navi	plywod	inside-box	Vol Gap	H1 headw inds	H4 headw inds	H1 Defens e	H4 Defens e	Potent ial RR	S&P 500
71.79 %	+ H4 + H1	- H4 + H1	Suppo rted	+0	-30	+ H4 - H1	- H4 - H1	+ H4 + H1	2	1	5	4	0.75	\$500. 00

But expect choppy condition



19/7/2017 07:16 - Screen Clipping

Waiting for a better entry



19/7/2017 14:47 - Screen Clipping

Use smaller risk since it has been a while since trading above box



19/7/2017 22:11 - Screen Clipping

Removed order, too far to catch. Wait for more info



21/7/2017 17:28 - Screen Clipping

Waiting h4 to close above mpc at least, best above hva, then I consider Long from h1

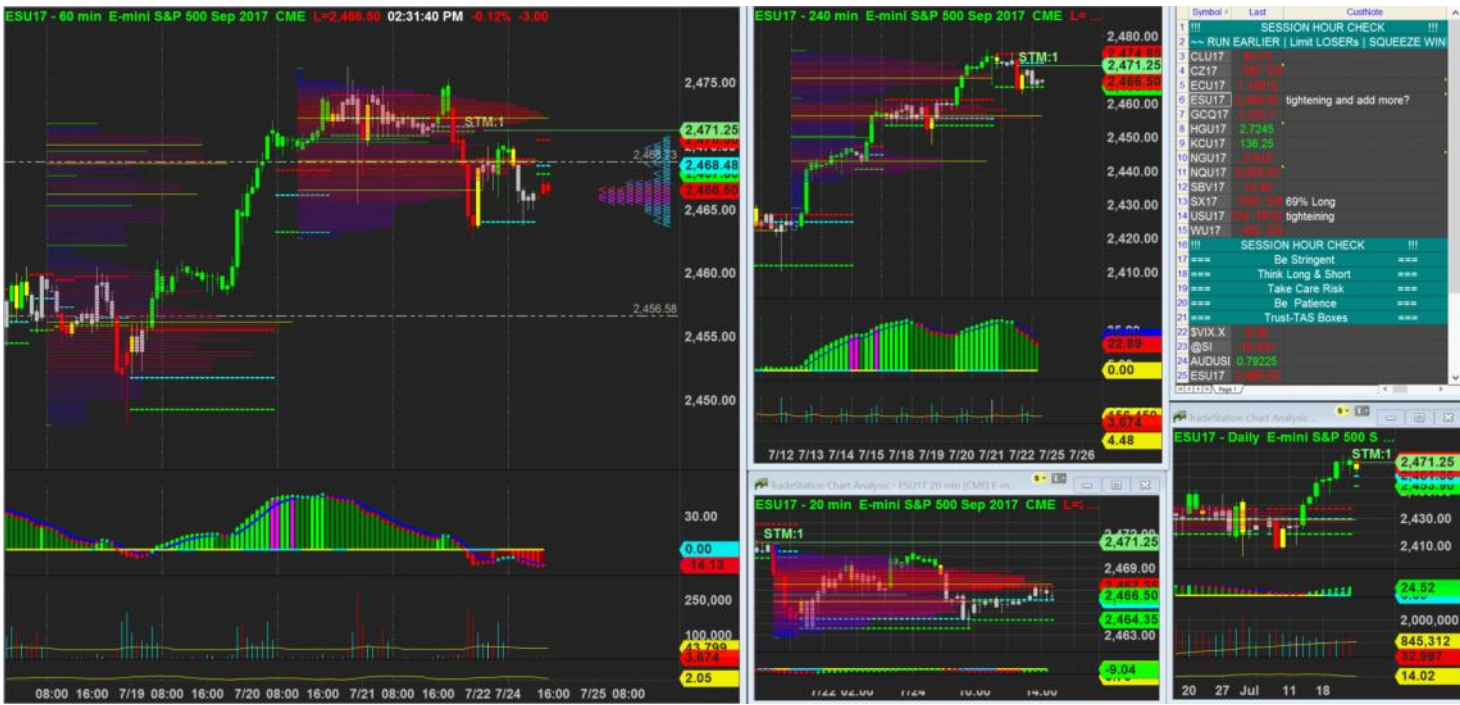

24/7/2017 14:31 - Screen Clipping

Not adding more short

Score	Trend	Location	H1 Navi	H1 Navi	H4 Navi	plywood	inside-box	Vol Gap	H1 headwinds	H4 headwinds	H1 Defense	H4 Defense	Potential RR	S&P 500
65.81 %	+ H4 + H1	- H4 + H1	Refreshed	-10	+20	+ H4 - H1	- H4 - H1	+ H4 + H1	2	4	5	2	1.5	\$300.00

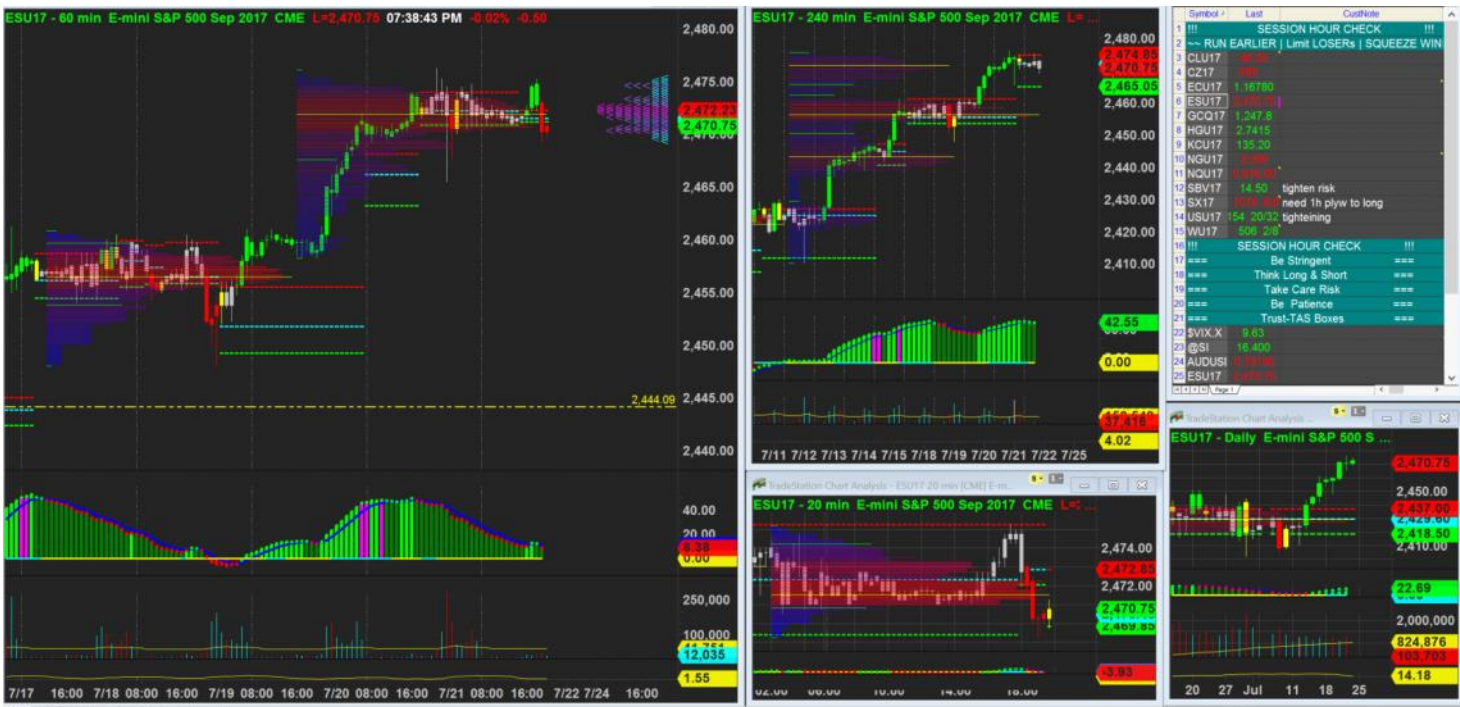

21/7/2017 19:38 - Screen Clipping

Looks bearish now, I m keen to short. H4 got no exhaustion signal and navi still look bullish. H1 if close below h1 box for a nother bar I will go for short.

Score	Trend	Location	H1 Navi	H1 Navi	H4 Navi	plywood	inside-box	Vol Gap	H1 headwinds	H4 headwinds	H1 Defense	H4 Defense	Potential RR	S&P 500
73.50 %	- H4 + H1	- H4 + H1	No Good Swing	+10	+30	+ H4 - H1	- H4 + H1	+ H4 + H1	2	4	5	4	1.5	\$300.00



21/7/2017 20:52 - Screen Clipping

If h4 show more sign of bull weakness then I can consider to add some more

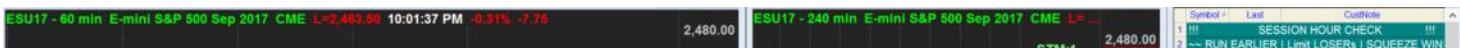

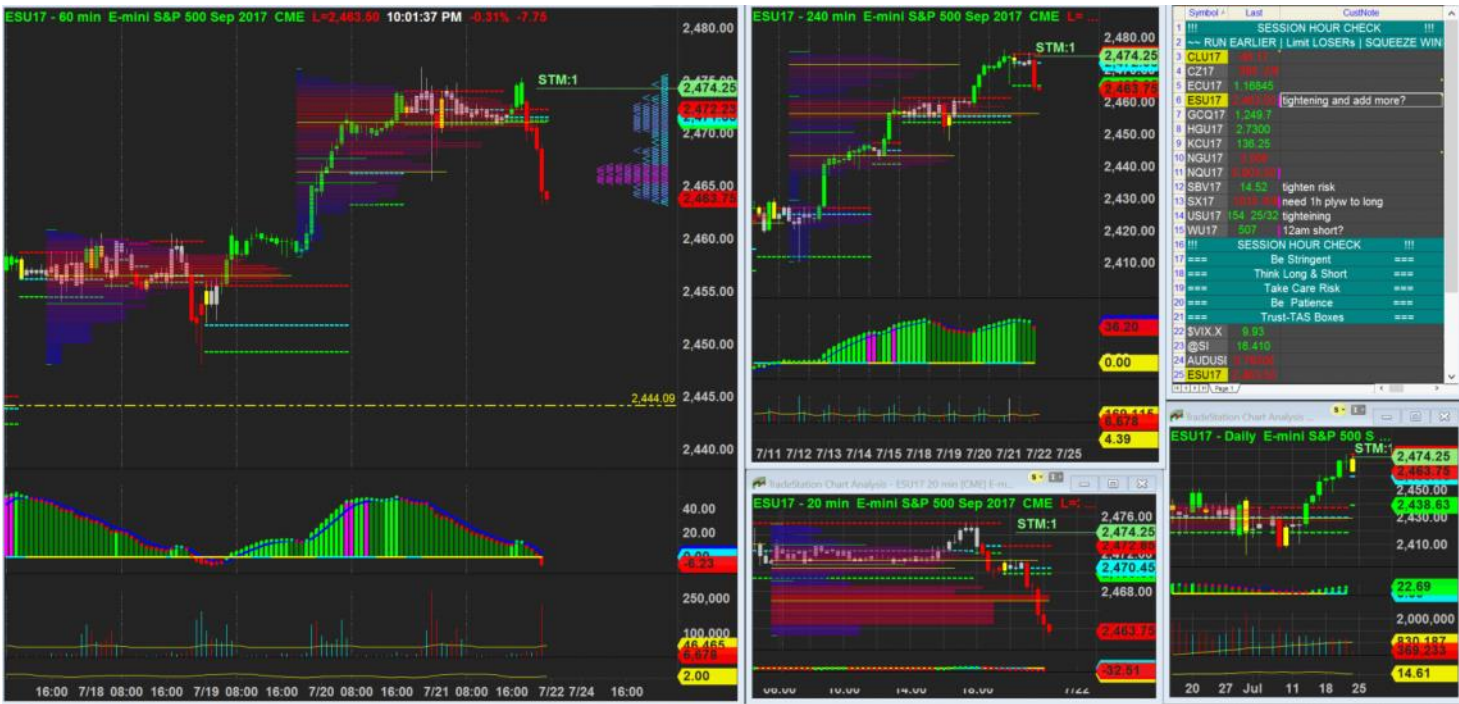

21/7/2017 22:01 - Screen Clipping

Slowly pushing down my stop, gave up h1 tech high and h4 HVA, staying above h4 last bar high. With mpoc from h4 n h1 in defense



21/7/2017 23:00 - Screen Clipping

Waiting for new box bfr I tighten my stop again, looking at a place ard 2470, lets see how it goes, if no new box after another h4 bar, I will consider push down my stop also because there is now another small mpoc in h1, which can be a good stop but the vol profile now without good character. Wait and see

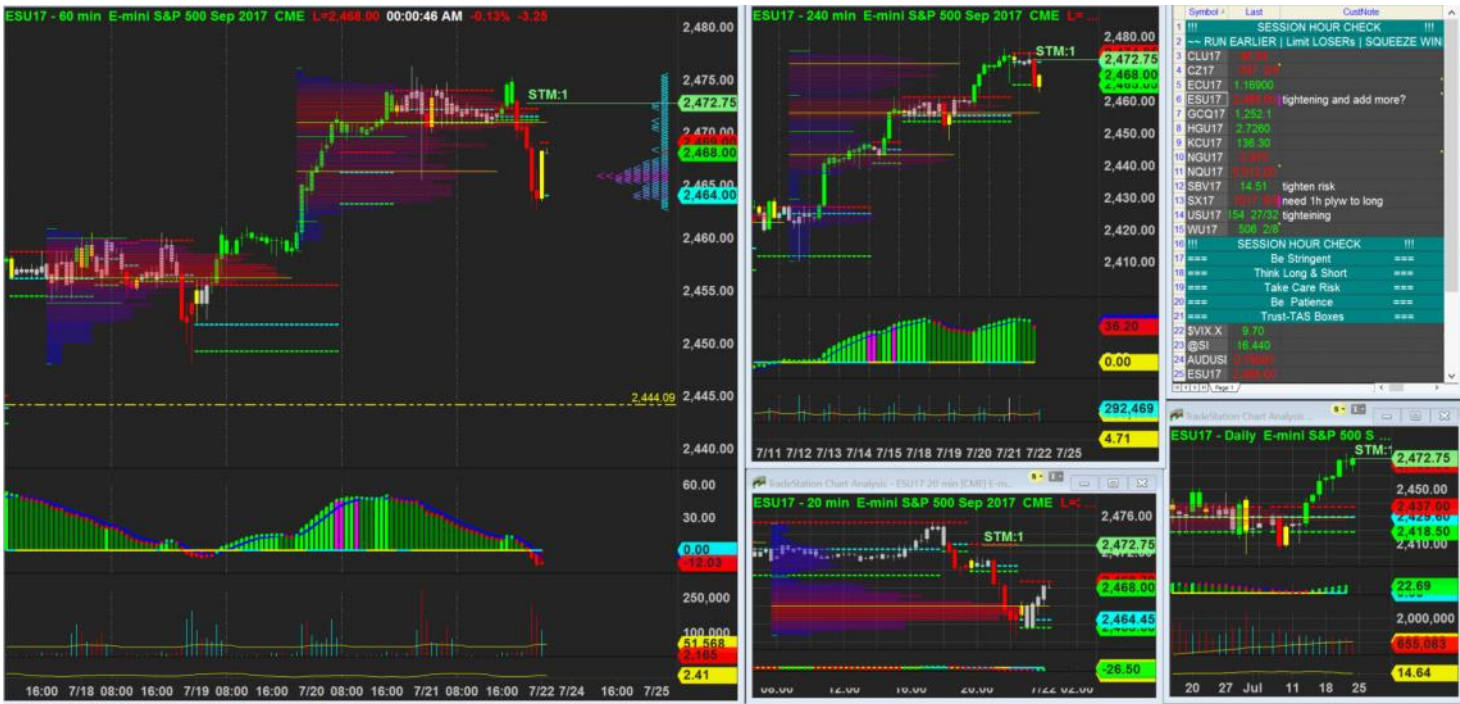

22/7/2017 00:00 - Screen Clipping

Tightening my risk again as new h1 quite bullish with plywood support. For now staying above the primary MPOC of last 50 h1 bars still, will tighten again depend on further development



22/7/2017 01:23 - Screen Clipping

If h1 close above I will see if anywhere else I can place a tighter stop

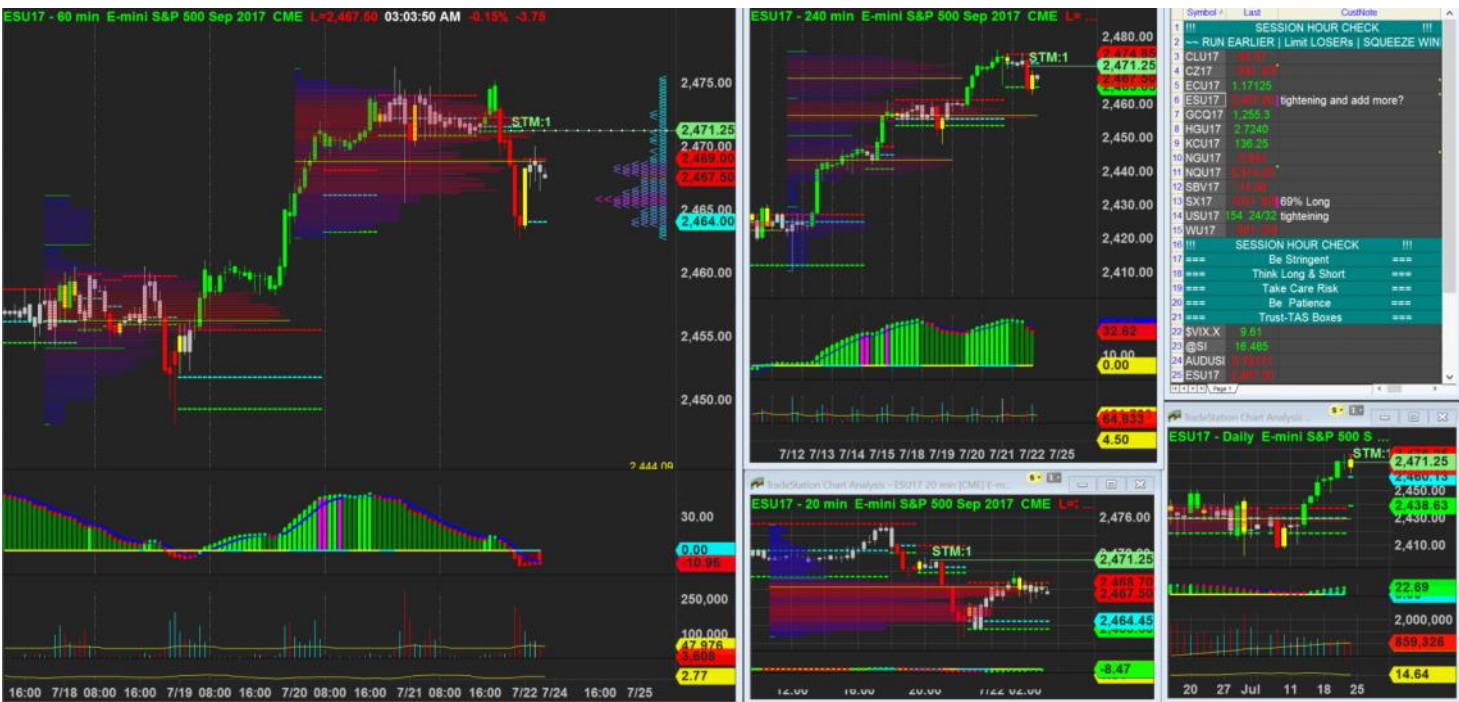
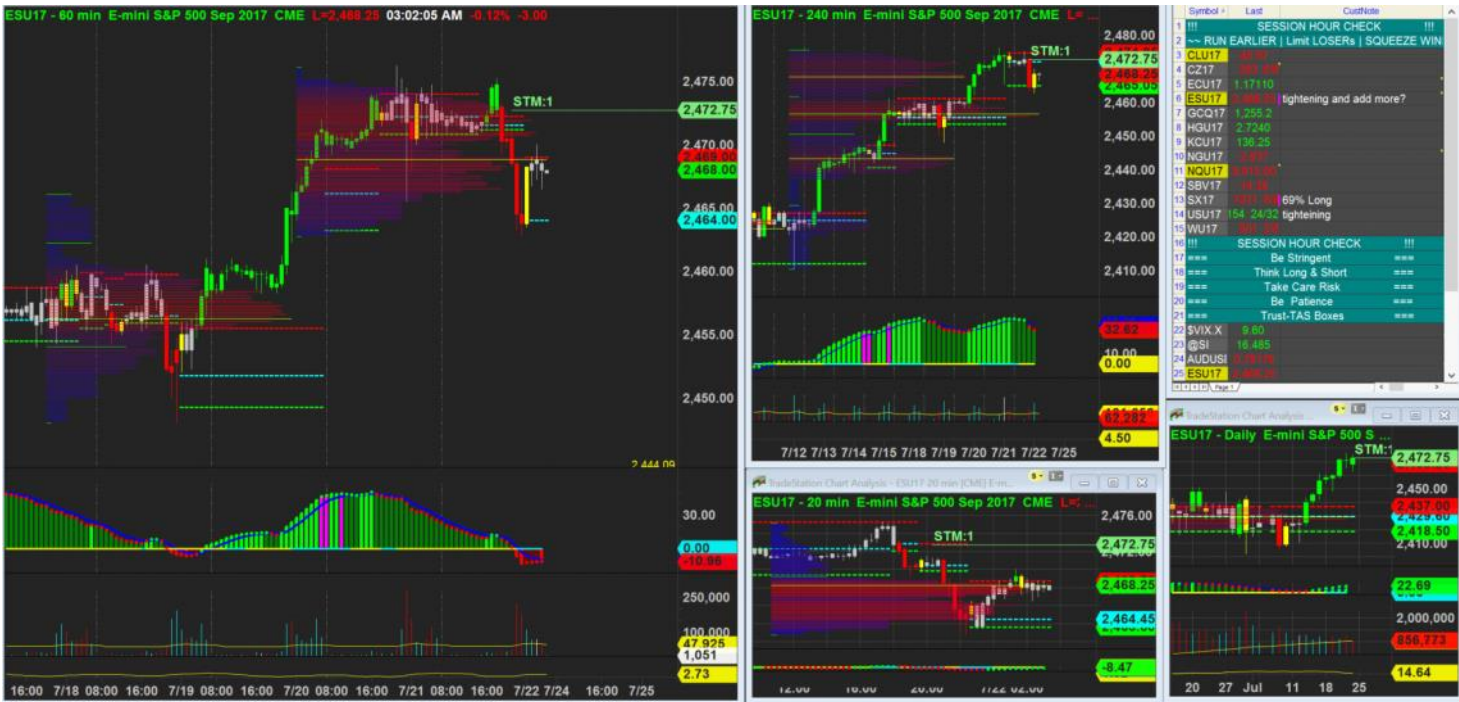

22/7/2017 03:03 - Screen Clipping

H1 didn't close above but h1 mpc shifted down now at current hva h1. h1 box is bullish so I push down my stop a bit more again.

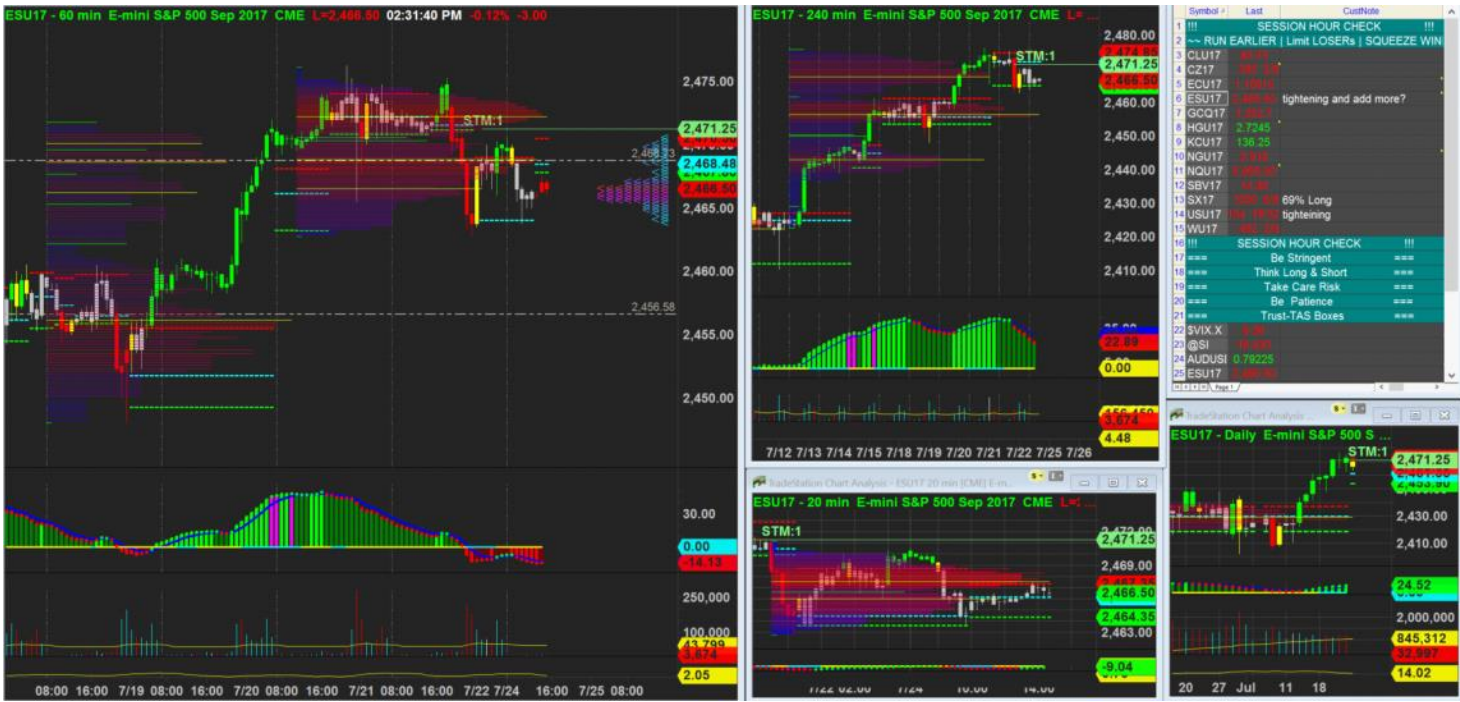

24/7/2017 14:31 - Screen Clipping

Not adding more short

Score	Trend	Location	H1 Navi	H1 Navi	H4 Navi	plywood	inside-box	Vol Gap	H1 headwinds	H4 headwinds	H1 Defense	H4 Defense	Potential RR	S&P 500
65.81 %	+ H4 + H1	- H4 + H1	Refreshed	-10	+20	+ H4 - H1	- H4 - H1	+ H4 + H1	2	4	5	2	1.5	\$300.00

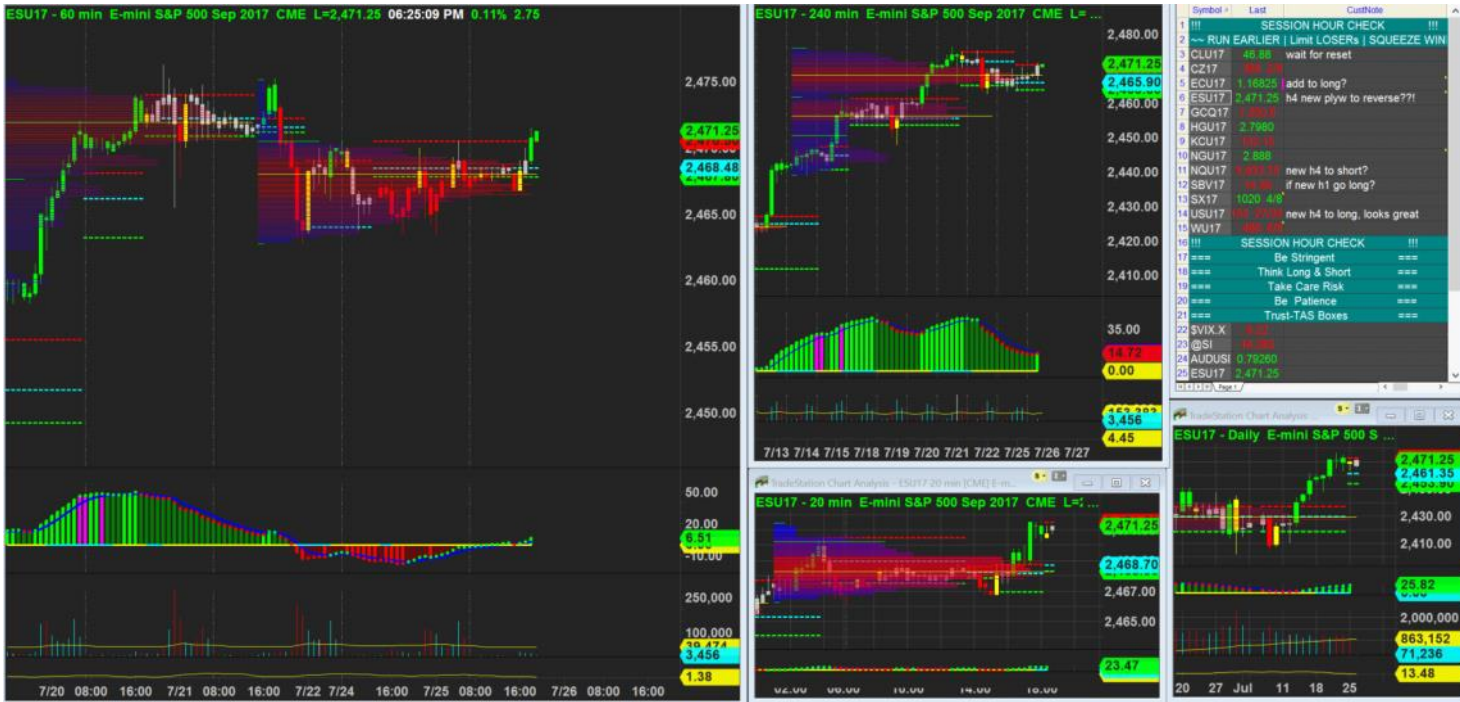

25/7/2017 18:25 - Screen Clipping

Wait for h4 to close above since h1 box is not very well respect  
 But will need to see more supportive information to enter Long

Score	Trend	Location	H1 Navi	H1 Navi	H4 Navi	plywood	inside-box	Vol Gap	H1 headwinds	H4 headwinds	H1 Defense	H4 Defense	Potential RR	S&P 500
68.38 %	+ H4 + H1	+ H4 + H1	No Good Swing	-10	-10	+ H4 + H1	- H4 - H1	+ H4 + H1	1	1	4	3	1.5	\$300.00