



5/7/2017 14:23 - Screen Clipping

Waiting for short

Score	Trend	Location	H1 Navi	H1 Navi	H4 Navi	plywood	inside-box	Vol Gap	H1 headwinds	H4 headwinds	H1 Defense	H4 Defense	Potential RR	Euro
70.09 %	+ H4 + H1	+ H4 + H1	Flattish	-10	+0	- H4 + H1	- H4 - H1	+ H4 + H1	1	1	5	5	0.75	\$500.00



5/7/2017 20:09 - Screen Clipping

Wait for more info from h1, i.e navi grow bigger then only I start tightening



6/7/2017 00:02 - Screen Clipping

Score	Trend	Location	H1 Navi	H1 Navi	H4 Navi	plywood	inside-box	Vol Gap	H1 headw inds	H4 headw inds	H1 Defens e	H4 Defens e	Potent ial RR	Euro
72.65 %	+ H4 + H1	+ H4 + H1	Refre shed	-20	+0	- H4 + H1	- H4 - H1	+ H4 + H1	1	1	5	5	0.75	\$562.50



6/7/2017 00:03 - Screen Clipping

Adjusted tech high +3 stay above h4 box level for now watching for tonight FOMC







11/7/2017 22:38 - Screen Clipping

Still not quite there yet for a good long setup

Score	Trend	Location	H1 Navi	H1 Navi	H4 Navi	plywood	inside-box	Vol Gap	H1 headwinds	H4 headwinds	H1 Defense	H4 Defense	Potential RR	Euro
63.25 %	+ H4 + H1	+ H4 + H1	No Good Swing	+0	-10	- H4 - H1	- H4 - H1	+ H4 + H1	1	1	5	3	0.75	\$437.50



12/7/2017 23:33 - Screen Clipping

If consolidate near here I can consider h1 navi refresh and supported then it could be a good long signal with low risk add on





13/7/2017 21:29 - Screen Clipping

Not likely I will go for long if breakout. Unless new information emerge in favour.

Score	Trend	Location	H1 Navi	H1 Navi	H4 Navi	plywood	inside-box	Vol Gap	H1 headwinds	H4 headwinds	H1 Defense	H4 Defense	Potential RR	Euro
67.52 %	+ H4 + H1	- H4 + H1	No Good Swing	+10	-10	+ H4 - H1	- H4 - H1	+ H4 + H1	2	2	5	4	0.5	\$625.00

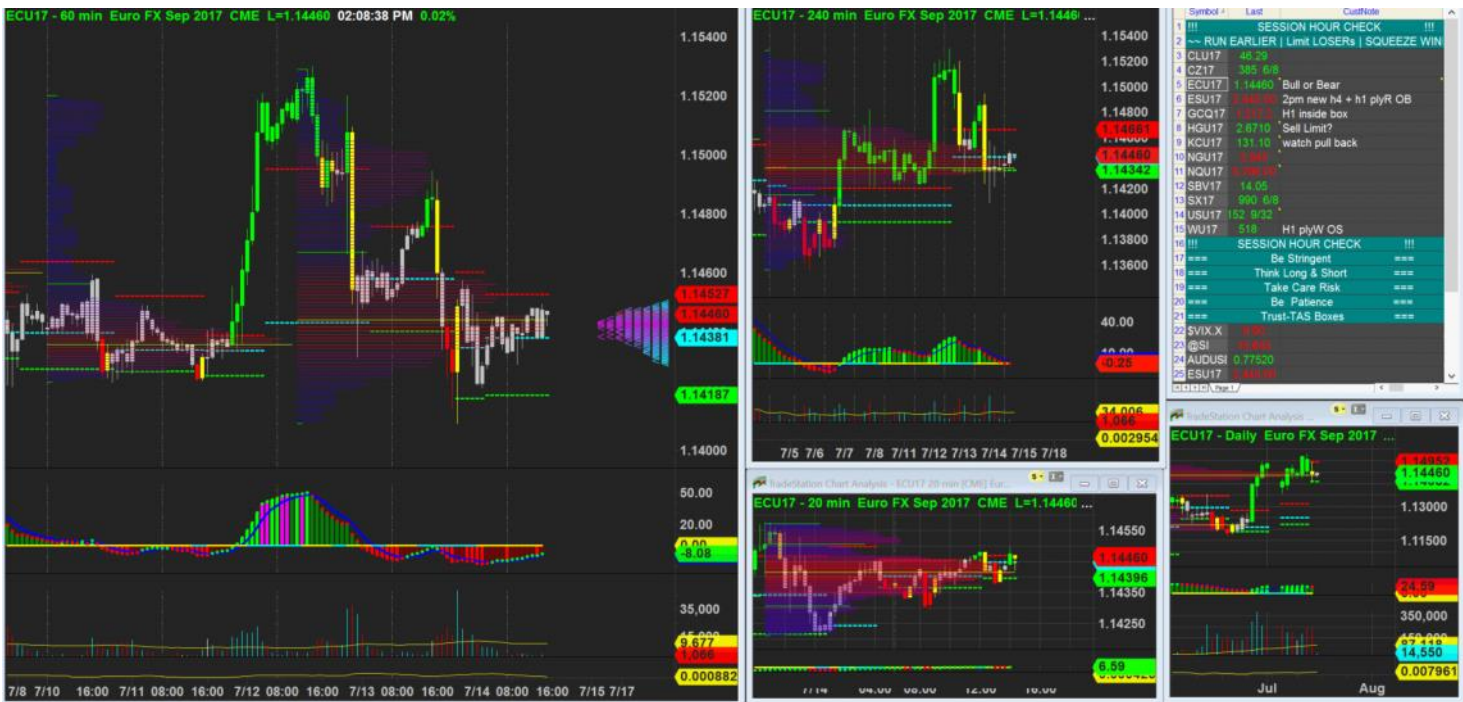

Score	Trend	Location	H1 Navi	H1 Navi	H4 Navi	plywood	inside-box	Vol Gap	H1 headwinds	H4 headwinds	H1 Defense	H4 Defense	Potential RR	Euro
73.50 %	+ H4 + H1	- H4 + H1	No Good Swing	+10	+0	+ H4 - H1	- H4 + H1	+ H4 + H1	1	2	5	4	0.5	\$625.00







14/7/2017 21:04 - Screen Clipping

Tightening after big break above box. Giving up 1 line of defense and watching to tighten further the next bar



14/7/2017 22:02 - Screen Clipping

Wanted to tighten up but still staying below h4 plywood so end up tighten up 2 ticks. Watching out and ready to tighten up anytime





14/7/2017 23:04 - Screen Clipping

Wanted to push in but again, 100bars mpoc is there so I stay few ticks below it n then give in for today session low - 1tick



15/7/2017 00:02 - Screen Clipping

Waiting for more info, i.e. navigator to hit overbought then I will tighten again, or new box



15/7/2017 03:02 - Screen Clipping

Higher close in h1 so I tightening again. Give up h4 lva but still keep h4 mpoc for now. Waiting for a further distance from here so I can push to h1 HVA> for now h1 hva still v near h1 mpoc so I stay below the congestion



17/7/2017 09:38 - Screen Clipping

Push below new box and weekly mpoc for now





17/7/2017 19:21 - Screen Clipping

Out form Long but not going back this time

Score	Trend	Location	H1 Navi	H1 Navi	H4 Navi	plywood	inside-box	Vol Gap	H1 headwinds	H4 headwinds	H1 Defense	H4 Defense	Potential RR	Euro
60.68 %	+ H4 + H1	- H4 + H1	Refreshed	-10	-10	- H4 - H1	- H4 - H1	+ H4 + H1	1	2	5	2	1	\$312.50



17/7/2017 19:21 - Screen Clipping

Out form Long but not going back this time

Score	Trend	Location	H1 Navi	H1 Navi	H4 Navi	plywood	inside-box	Vol Gap	H1 headwinds	H4 headwinds	H1 Defense	H4 Defense	Potential RR	Euro
60.68 %	+ H4 + H1	- H4 + H1	Refreshed	-10	-10	- H4 - H1	- H4 - H1	+ H4 + H1	1	2	5	2	1	\$312.50



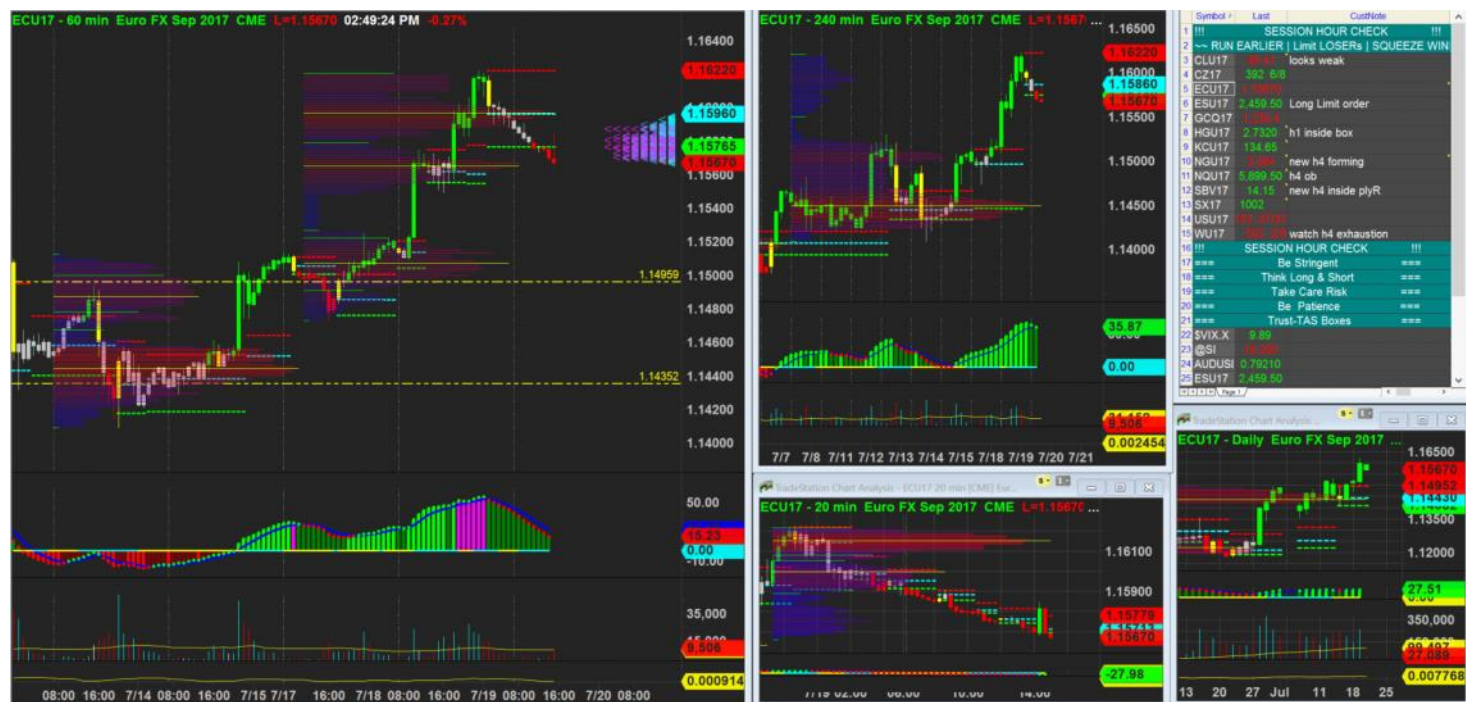

19/7/2017 14:49 - Screen Clipping

Score	Trend	Location	H1 Navi	H1 Navi	H4 Navi	plywood	inside-box	Vol Gap	H1 headwinds	H4 headwinds	H1 Defense	H4 Defense	Potential RR	Euro
71.79 %	+ H4 + H1	+ H4 + H1	Good Swing	+20	+30	- H4 - H1	- H4 - H1	+ H4 - H1	2	1	5	4	0.5	\$750.00



19/7/2017 14:50 - Screen Clipping

No good feeling but lets see.

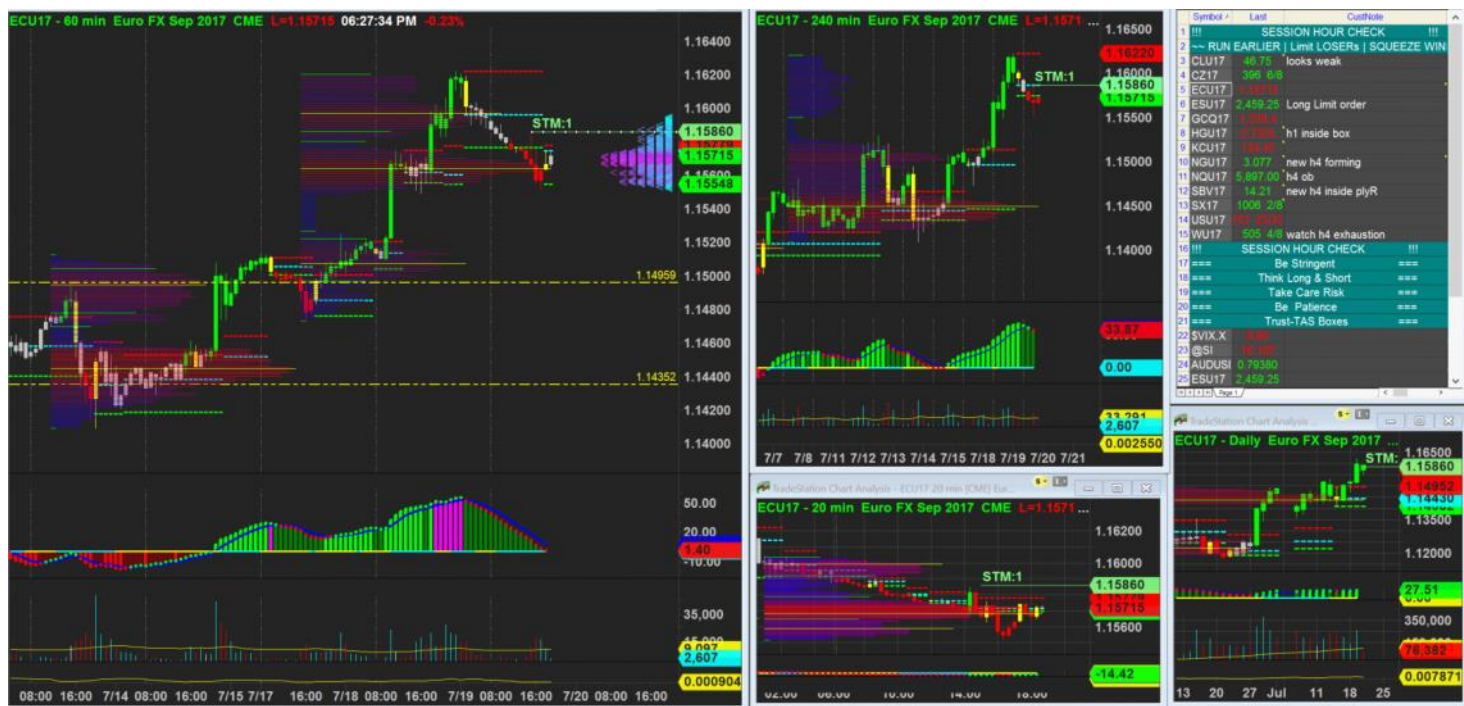

19/7/2017 18:27 - Screen Clipping



20/7/2017 18:55 - Screen Clipping

Staying above h4 lva for now, also cover strong tech high from prior session





20/7/2017 20:14 - Screen Clipping

Wanted to tighten further after h1 break and close lower but cant find a good spot just yet. Keep close eye on it.

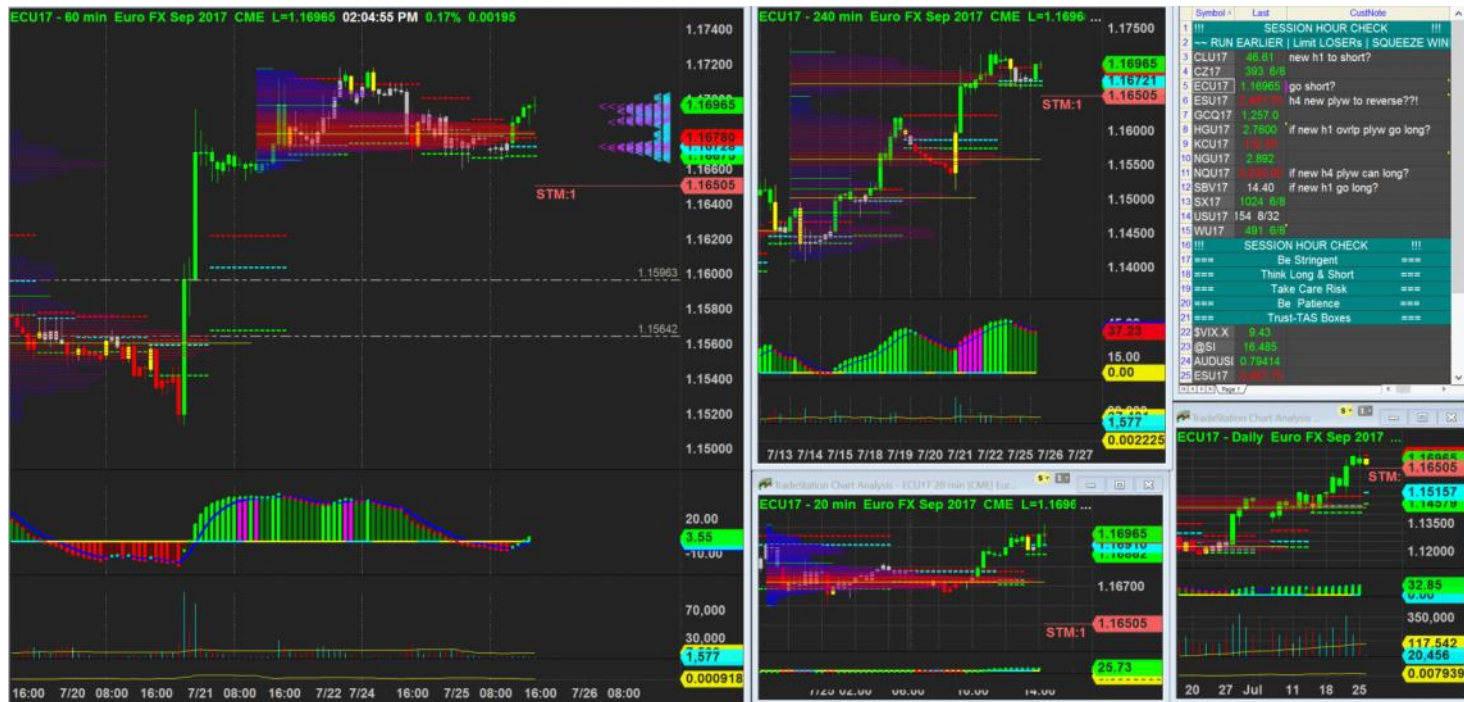

25/7/2017 14:04 - Screen Clipping

Score	Trend	Location	H1 Navi	H1 Navi	H4 Navi	plywood	inside-box	Vol Gap	H1 headwinds	H4 headwinds	H1 Defens e	H4 Defens e	Potent ial RR	Euro
75.21 %	+ H4 + H1	+ H4 + H1	No Good Swing	+0	-30	+ H4 - H1	- H4 + H1	+ H4 + H1	1	1	5	5	0.75	\$500.00
73.50 %	+ H4 + H1	+ H4 + H1	No Good Swing	+0	-30	+ H4 - H1	- H4 + H1	+ H4 + H1	1	1	5	5	0.5	\$600.00

Stay wider for pass few days tech low.

Like breakout from a dense vol congestion area in h1,

like h4 mpocs closer to h4 lva,

like h4 plywood support which tested and hold and reclose above box

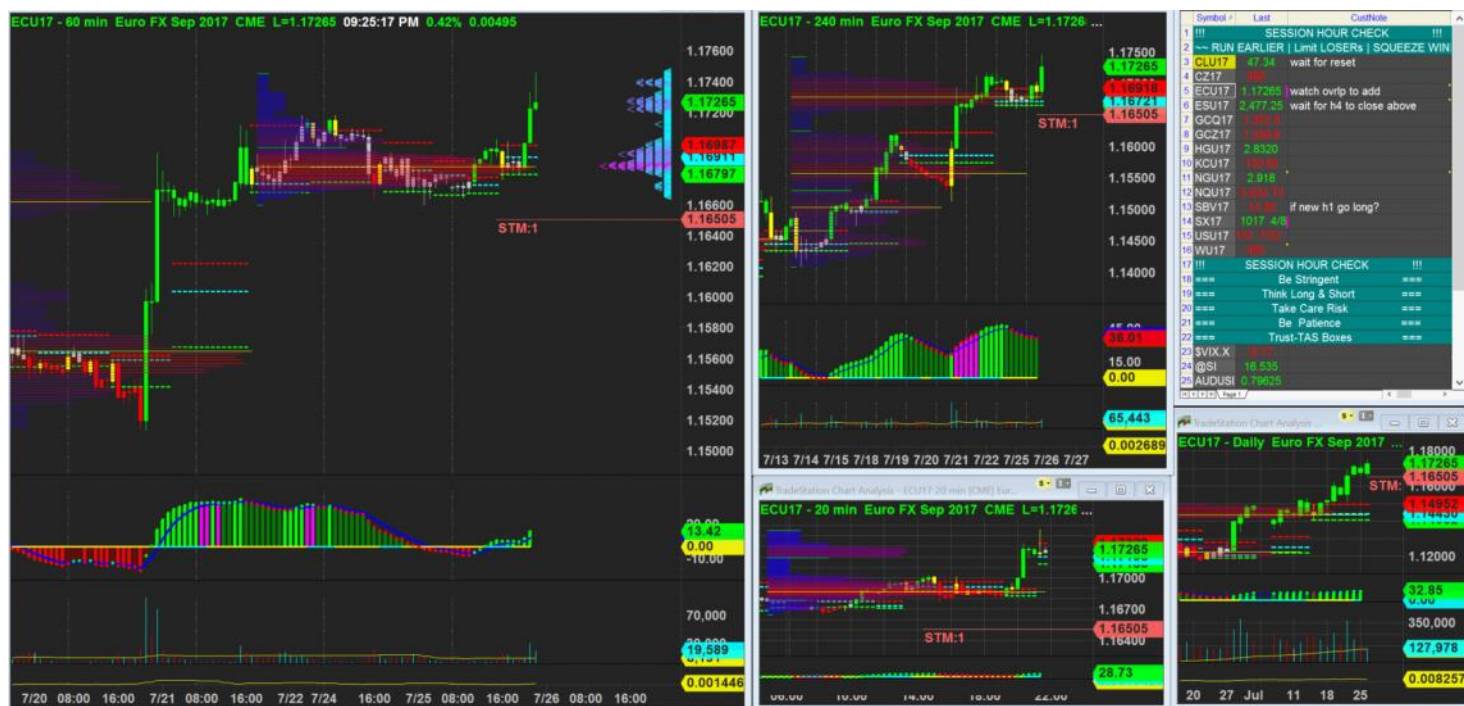



Waiting for more information so I can tighten my stop.

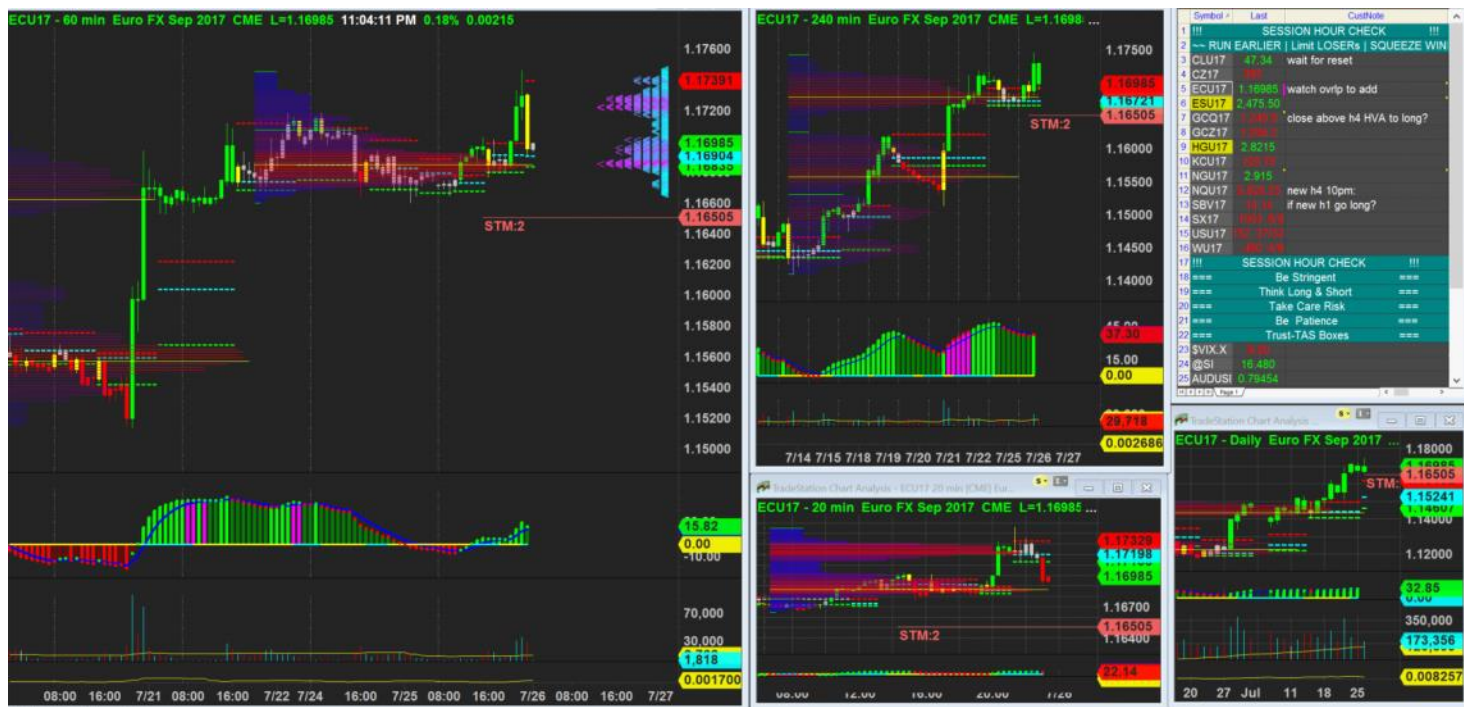

Market coming back but still trading above h4, with h1 new plyw tall box and h1 mpoc supportive. So I added one more Long. Stop wide for now.

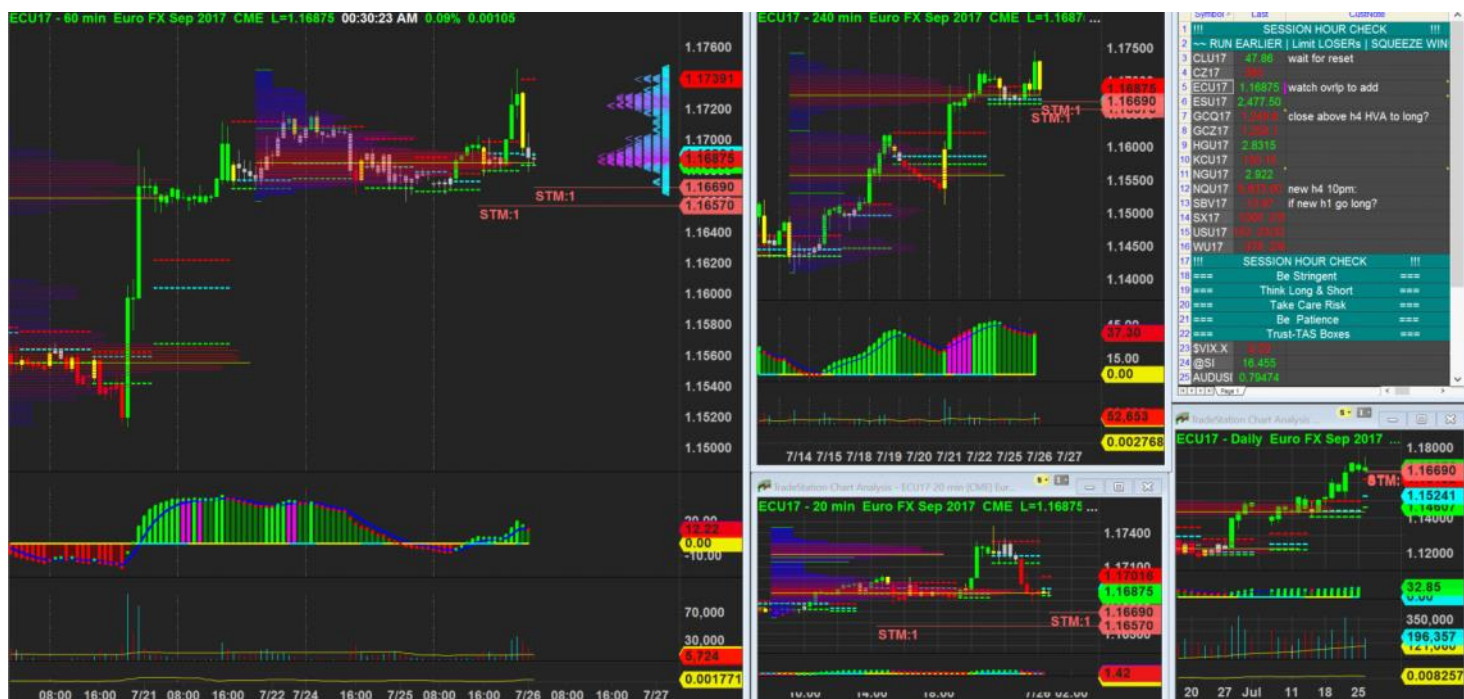

H1 mpoc n lva tested and hold. I tighten my stop also towards the original brekaout bar low and slightly lower than h4 lva

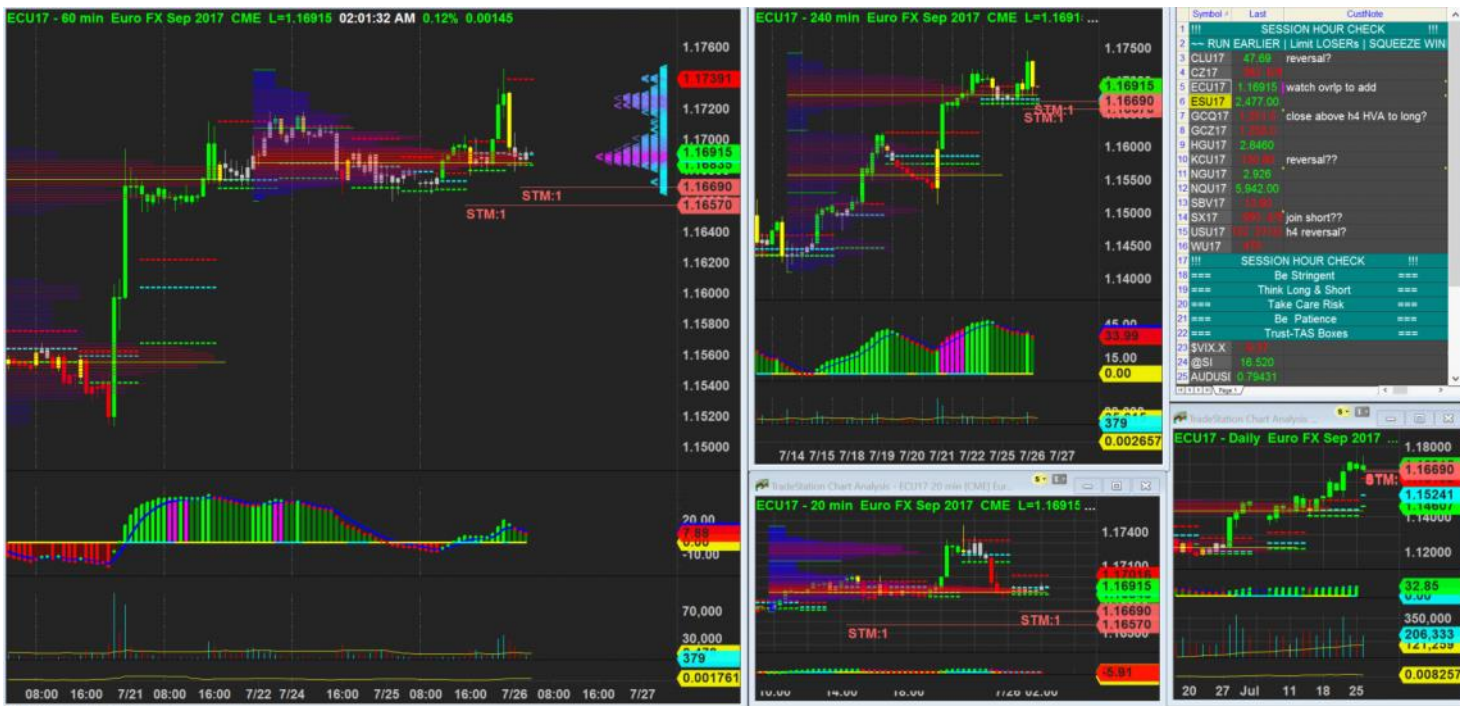

26/7/2017 02:01 - Screen Clipping

Wanted to add one more low risk Long but h4 reclose within box so not valid anymore  
 Lets see if this h1 plyw can hold.



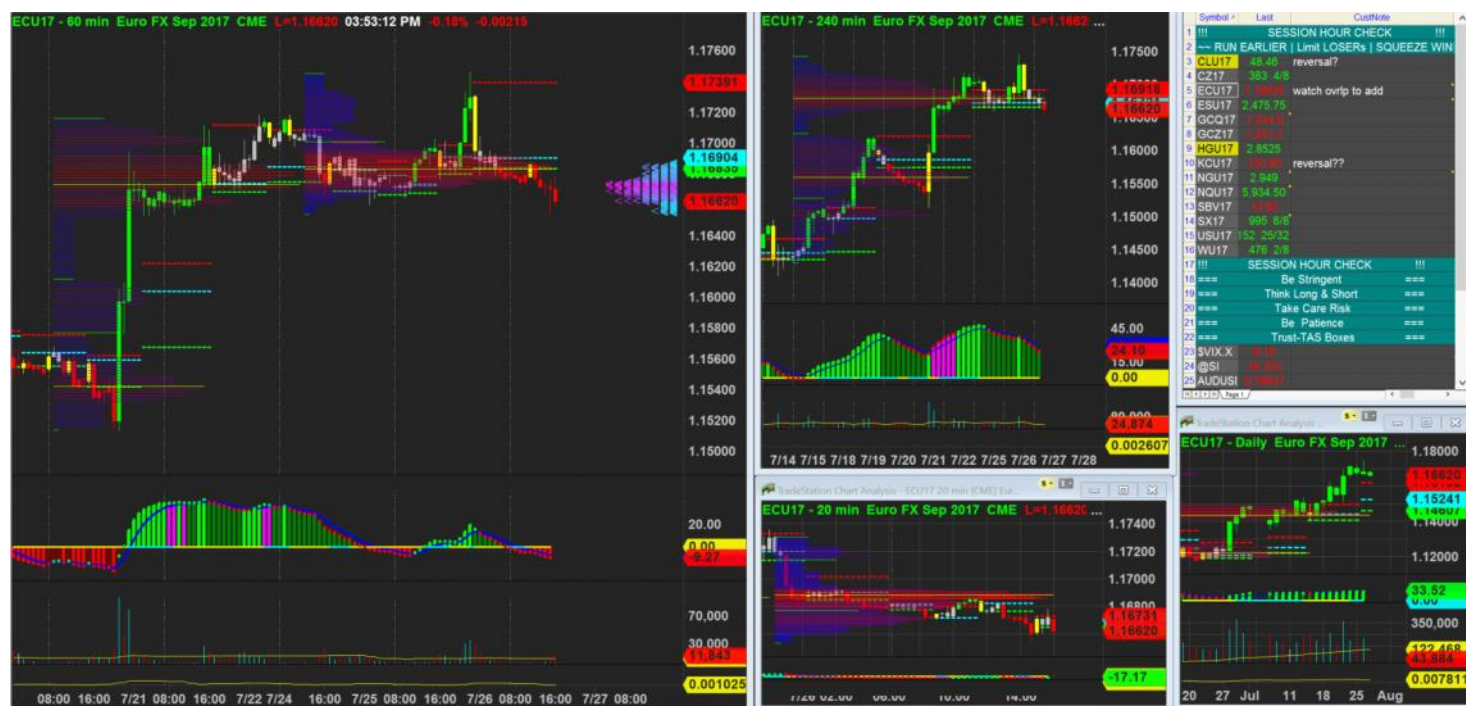

26/7/2017 15:53 - Screen Clipping

Not chasing Short

Score	Trend	Location	H1 Navi	H1 Navi	H4 Navi	plywood	inside-box	Vol Gap	H1 headwinds	H4 headwinds	H1 Defense	H4 Defense	Potential RR	Euro
64.10 %	+ H4 + H1	+ H4 + H1	Good Swing	-10	-20	- H4 - H1	- H4 - H1	+ H4 + H1	1	1	3	3	1	\$375.00