



11/7/2017 23:41 - Screen Clipping

Waiting for this second close. Bcz first close was right on the box and I wanted to wait for h4 to close above mpoc also.

Score	Trend	Location	H1 Navi	H1 Navi	H4 Navi	plywood	inside-box	Vol Gap	H1 headwinds	H4 headwinds	H1 Defense	H4 Defense	Potential RR	Soybean
74.36 %	+ H4 + H1	+ H4 + H1	Supported	+0	-30	+ H4 + H1	- H4 - H1	+ H4 + H1	2	1	5	3	1.5	937.50



12/7/2017 09:30 - Screen Clipping

Watching out oppty to add... wait mpoc show more strength  
Best if tested and hold





13/7/2017 09:25 - Screen Clipping

Quite painful as this risk was not very small. Is there really no chance to tighten my risk?  
 The best window probably is when new box formed and no more plywood support and with h1  
 mpoc as headwinds. But there is any change of trend so I was still bullish and that's why I didn't  
 tighten my risk. By it become bearish there is already not much room to reduce pontential damage.

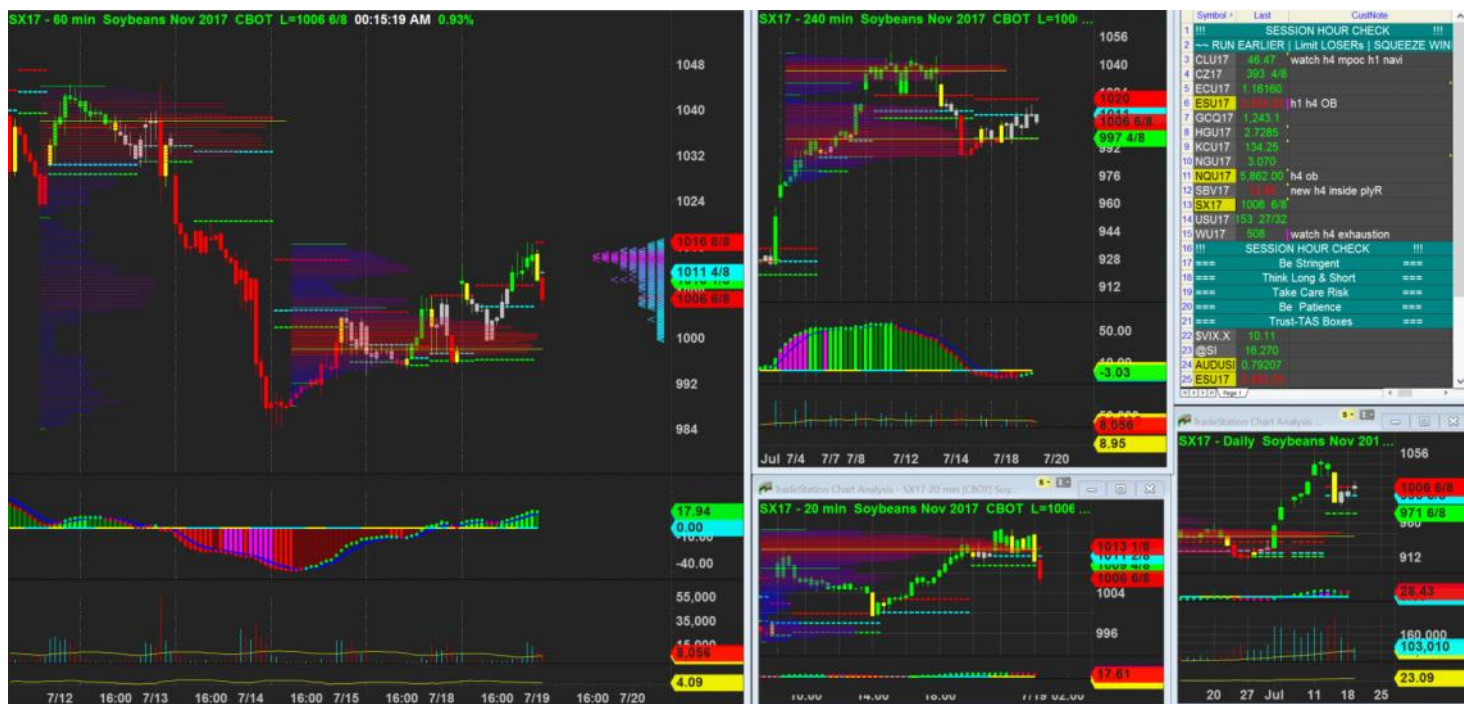

19/7/2017 00:15 - Screen Clipping

Not chasing short

Score	Trend	Location	H1 Navi	H1 Navi	H4 Navi	plywo od	inside-box	Vol Gap	H1 headw inds	H4 headw inds	H1 Defens e	H4 Defens e	Potent ial RR	Soybe an
58.97 %	+ H4 + H1	- H4 + H1	No Good Swing	+20	+0	- H4 - H1	- H4 - H1	- H4 + H1	2	3	4	2	2	\$600.00

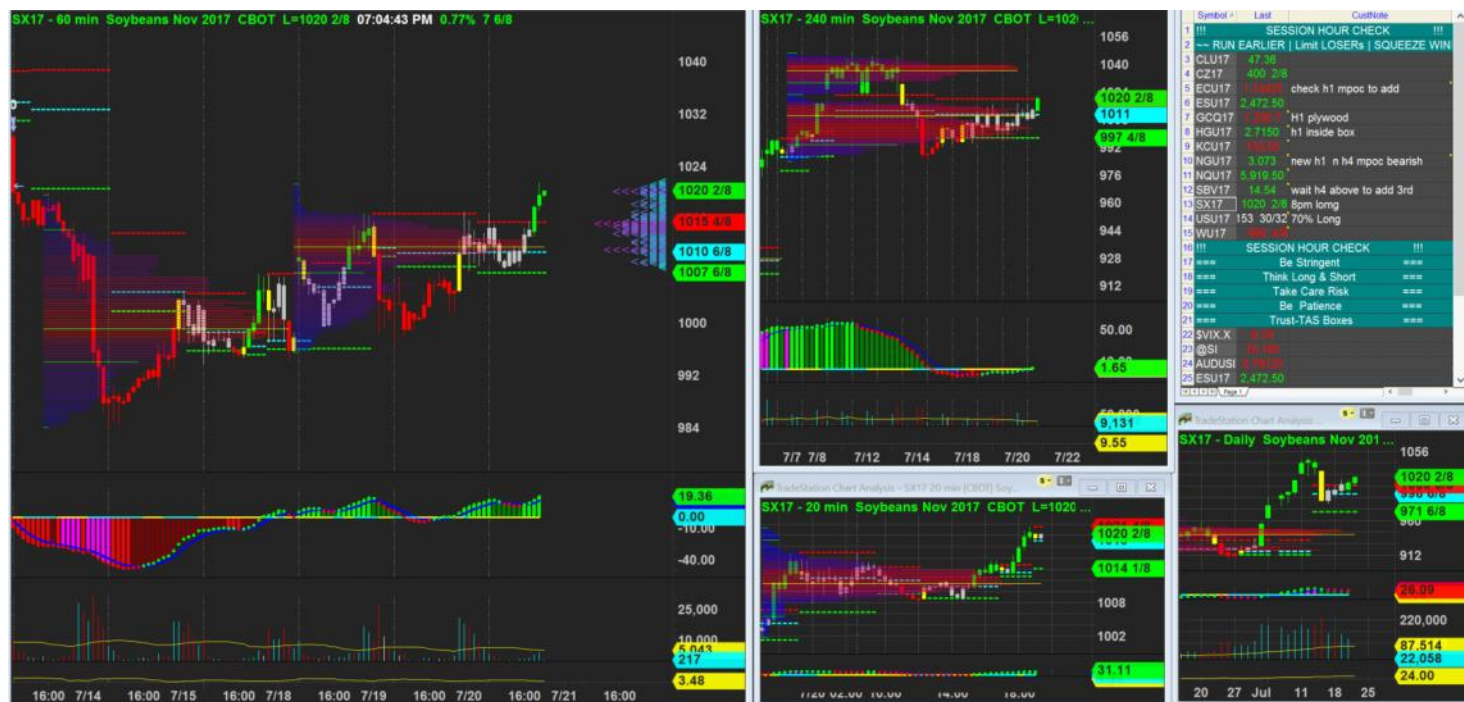

20/7/2017 19:04 - Screen Clipping

Not good enuf. If there is plywoodS will be nice. Watching out for possible new overlapping plywood

Score	Trend	Location	H1 Navi	H1 Navi	H4 Navi	plywood	inside-box	Vol Gap	H1 headwinds	H4 headwinds	H1 Defense	H4 Defense	Potential RR	Soybean
68.38 %	+ H4 + H1	+ H4 + H1	Supported	-20	+0	- H4 - H1	- H4 - H1	+ H4 + H1	1	2	5	3	2	\$750.00

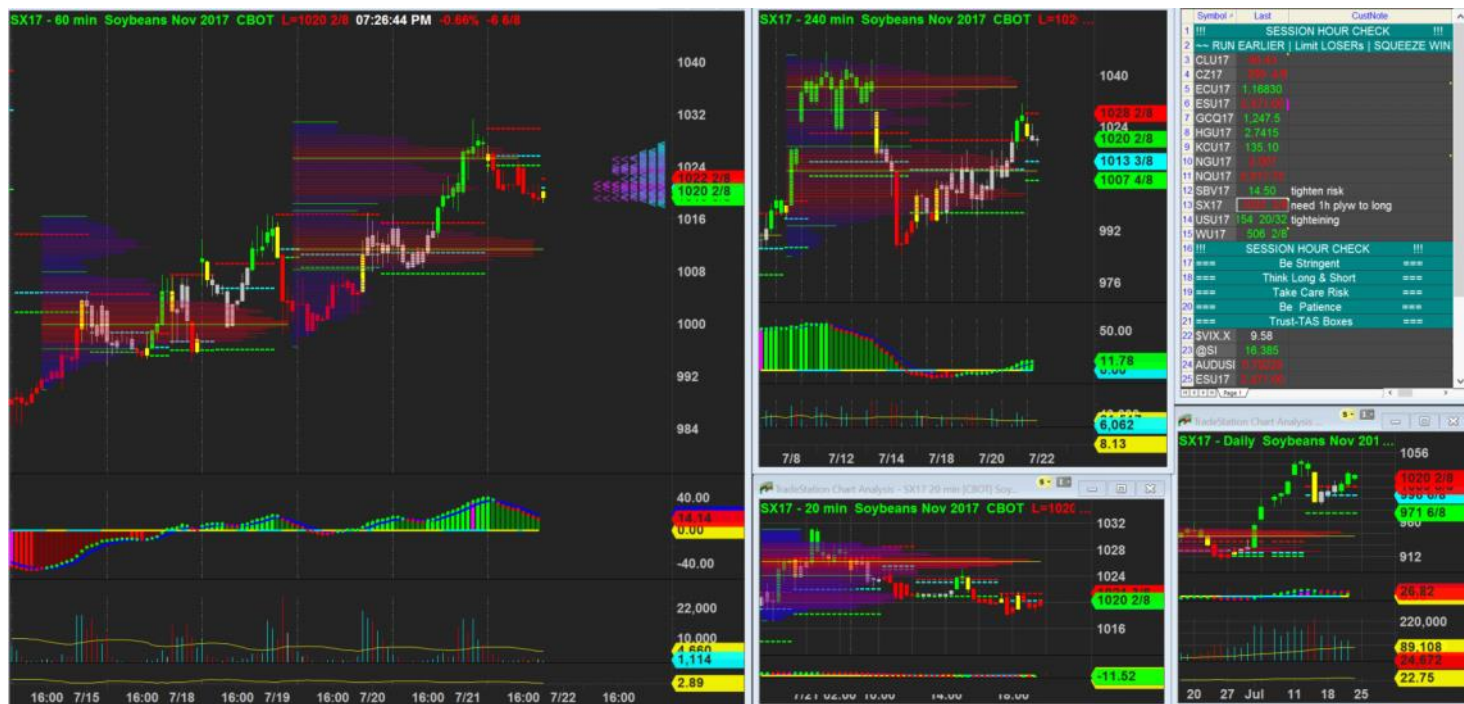

21/7/2017 19:26 - Screen Clipping

Not chasing Long for now. Unless navi retreat more to supported area and h1 form new plywood.

Score	Trend	Location	H1 Navi	H1 Navi	H4 Navi	plywood	inside-box	Vol Gap	H1 headwinds	H4 headwinds	H1 Defens	H4 Defens	Potential RR	Soybean
62.39 %	+ H4 + H1	- H4 + H1	Refreshed	-10	-10	+ H4 - H1	- H4 - H1	+ H4 - H1	2	2	4	1	3	\$200.00

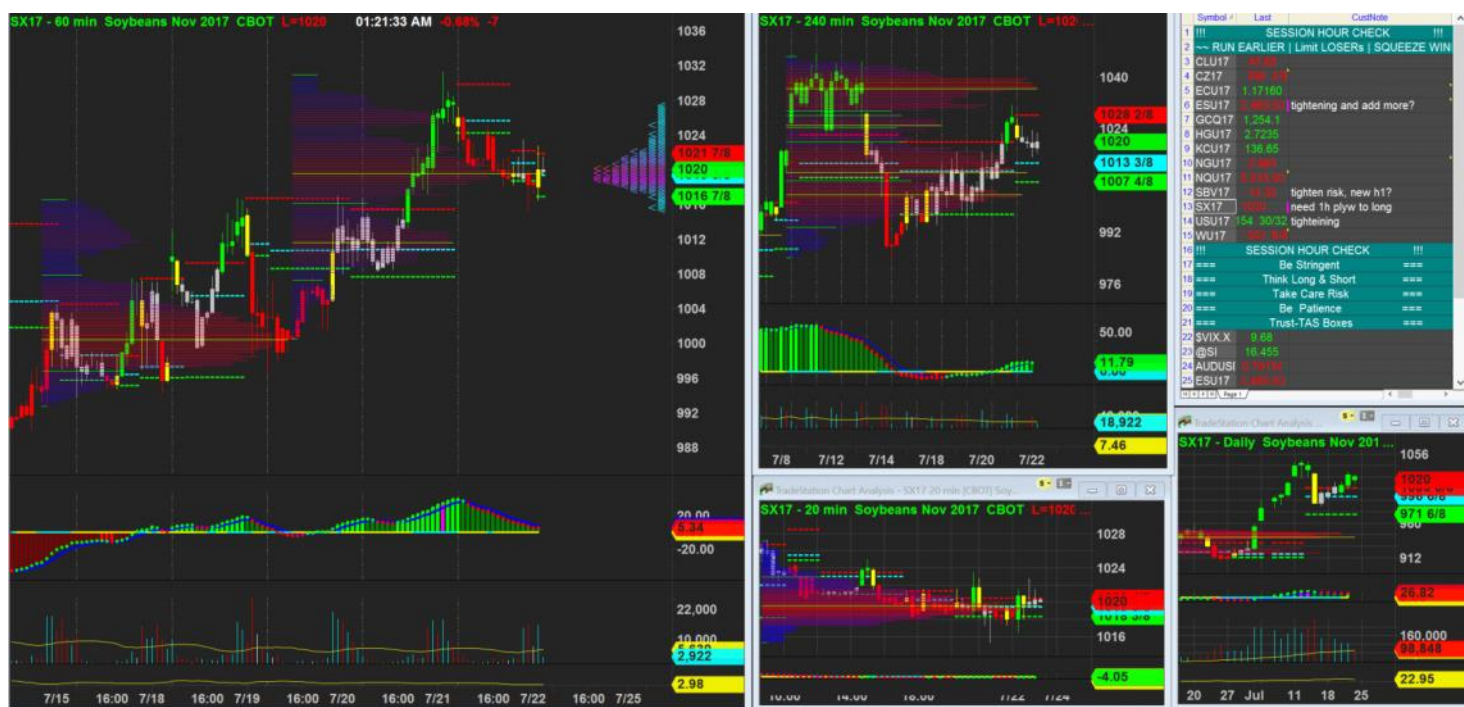

22/7/2017 01:21 - Screen Clipping

Score	Trend	Location	H1 Navi	H1 Navi	H4 Navi	plywood	inside-box	Vol Gap	H1 headw	H4 headw	H1 Defens	H4 Defens	Potential RR	Soybean

									inds	inds	e	e		
69.23 %	+ H4 + H1	- H4 + H1	Suppo rted	+0	-10	+ H4 - H1	- H4 - H1	+ H4 + H1	2	3	5	1	3	\$475. 00

If I consider h4 headwind not as strong.

Score	Trend	Locati on	H1 Navi	H1 Navi	H4 Navi	plywo od	inside- box	Vol Gap	H1 headw inds	H4 headw inds	H1 Defens e	H4 Defens e	Potent ial RR	Soybe an
70.94 %	+ H4 + H1	- H4 + H1	Suppo rted	+0	-10	+ H4 - H1	- H4 - H1	+ H4 + H1	2	2	5	1	3	\$475. 00

Lets wait and see market on monday



25/7/2017 20:30 - Screen Clipping

Score	Trend	Location	H1 Navi	H1 Navi	H4 Navi	plywood	inside-box	Vol Gap	H1 headwinds	H4 headwinds	H1 Defense	H4 Defense	Potential RR	Soybean
67.52 %	+ H4 + H1	+ H4 + H1	Good Swing	-20	+0	- H4 - H1	- H4 - H1	+ H4 + H1	2	2	4	4	1.5	\$800.00

Anyway I don't like to take defense all the way to lva, too much for such a gap up coming back to fill