



28/6/2017 15:48 - Screen Clipping

Should hv waited for bar close but bcz it gap up, fill gap then rebreak higher above box so given small risk, I play ahead

Score	Trend	Location	H1 Navi	H1 Navi	H4 Navi	plywood	inside-box	Vol Gap	H1 headwinds	H4 headwinds	H1 Defense	H4 Defense	Potential RR	Sugar
79.49 %	- H4 + H1	- H4 + H1	Good Swing	+20	+30	+ H4 + H1	- H4 - H1	+ H4 + H1	2	2	5	3	2	\$257.60



28/6/2017 19:36 - Screen Clipping

Added one more after reclose above box



28/6/2017 23:38 - Screen Clipping

Not cahsing short, wait for the judgement

Score	Trend	Locati on	H1 Navi	H1 Navi	H4 Navi	plywo od	inside- box	Vol Gap	H1 headw inds	H4 headw inds	H1 Defens e	H4 Defens e	Potent ial RR	Sugar
62.39 %	+ H4 + H1	+ H4 + H1	Refre shed	-20	-30	- H4 - H1	- H4 - H1	+ H4 + H1	1	1	4	3	2	\$333. 00



29/6/2017 22:34 - Screen Clipping

Meditate till quite shiok in my opinion and looks like I missed this long add on oppty.. Waiting for a pull back and see how it goes



30/6/2017 23:03 - Screen Clipping

Push to hva 1/2



30/6/2017 23:59 - Screen Clipping



1/7/2017 00:17 - Screen Clipping

Combine 2 into 1 reasonable give back, reasonable distance to push closer to below hva h1
Do note that I gave up m20 lva/poc ulti plywood



1/7/2017 01:01 - Screen Clipping

Wait market open nx week to see how this new work behave



5/7/2017 14:16 - Screen Clipping

Not chasing long

Score	Trend	Location	H1 Navi	H1 Navi	H4 Navi	plywood	inside-box	Vol Gap	H1 headwinds	H4 headwinds	H1 Defense	H4 Defense	Potential RR	Sugar
60.68 %	+ H4 + H1	+ H4 + H1	Refreshed	-20	-10	- H4 - H1	- H4 - H1	+ H4 + H1	1	1	3	3	1	\$560.00



5/7/2017 20:55 - Screen Clipping

NOT CHASING LONG

Score	Trend	Location	H1 Navi	H1 Navi	H4 Navi	plywood	inside-box	Vol Gap	H1 headwinds	H4 headwinds	H1 Defense	H4 Defense	Potential RR	Sugar
61.54 %	+ H4 + H1	+ H4 + H1	Refreshed	-20	-10	- H4 - H1	- H4 - H1	+ H4 + H1	1	1	4	2	1.5	\$369.60

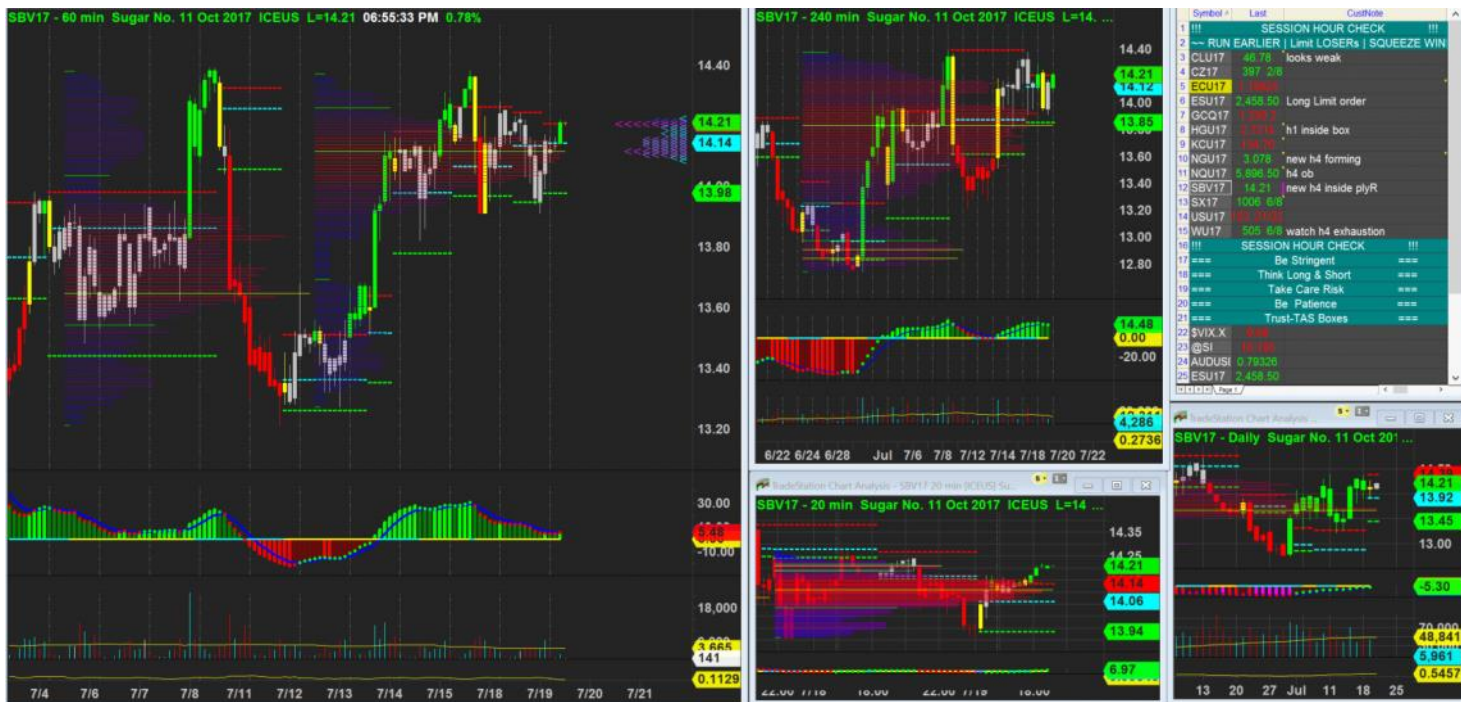

19/7/2017 18:55 - Screen Clipping

Score	Trend	Location	H1 Navi	H1 Navi	H4 Navi	plywood	inside-box	Vol Gap	H1 headwinds	H4 headwinds	H1 Defense	H4 Defense	Potential RR	Sugar
76.07 %	+ H4 + H1	+ H4 + H1	Supported	+0	-10	- H4 - H1	+ H4 + H1	+ H4 - H1	2	1	5	5	1.5	\$448.00

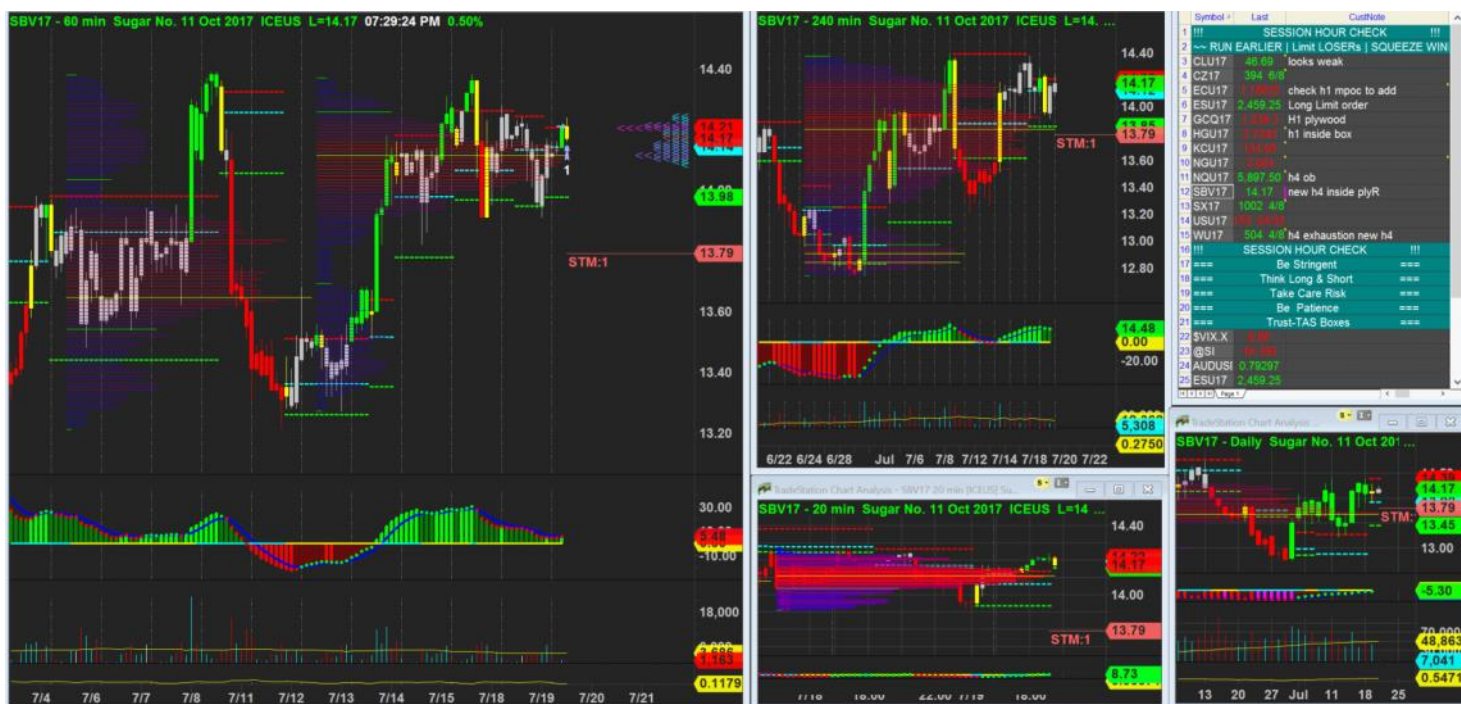

19/7/2017 19:29 - Screen Clipping

Waiting to add if close above again

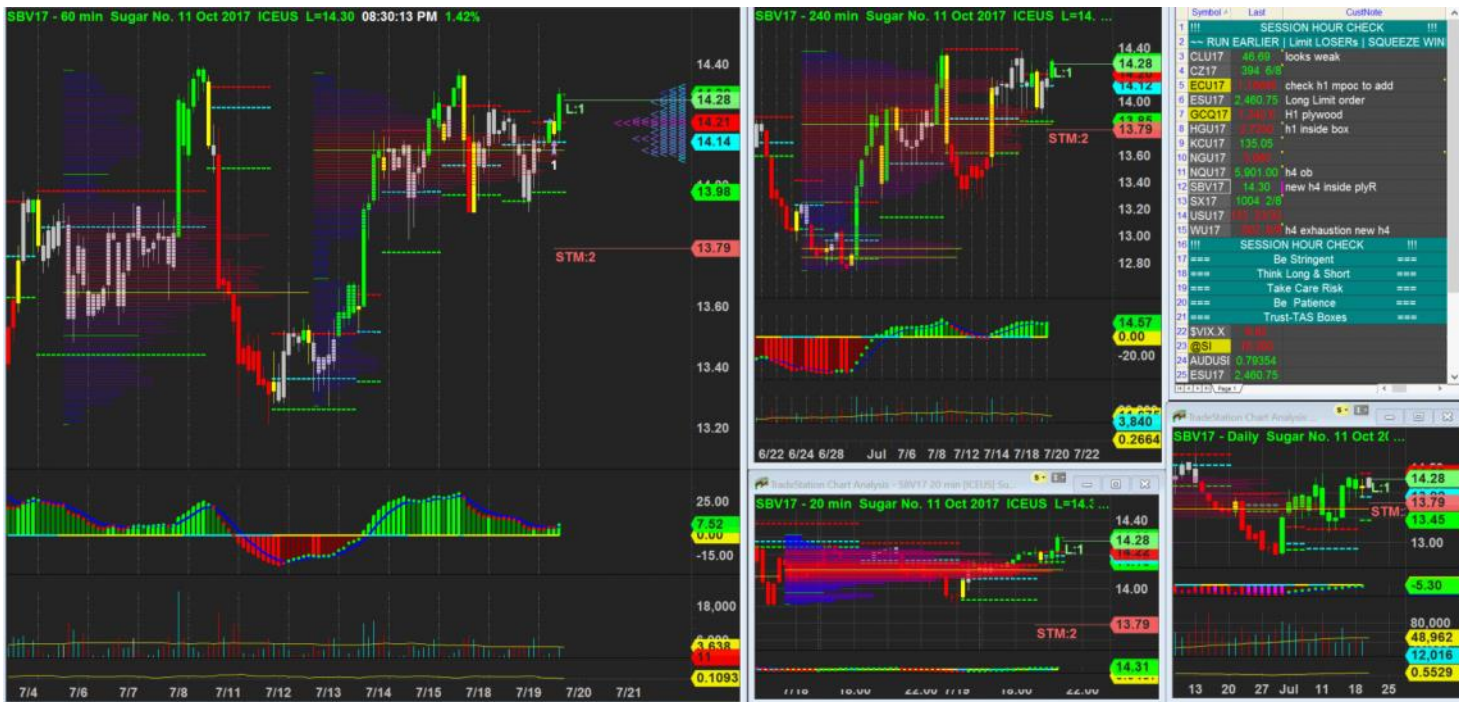

19/7/2017 20:30 - Screen Clipping
Limit to add near previous day opening bar high

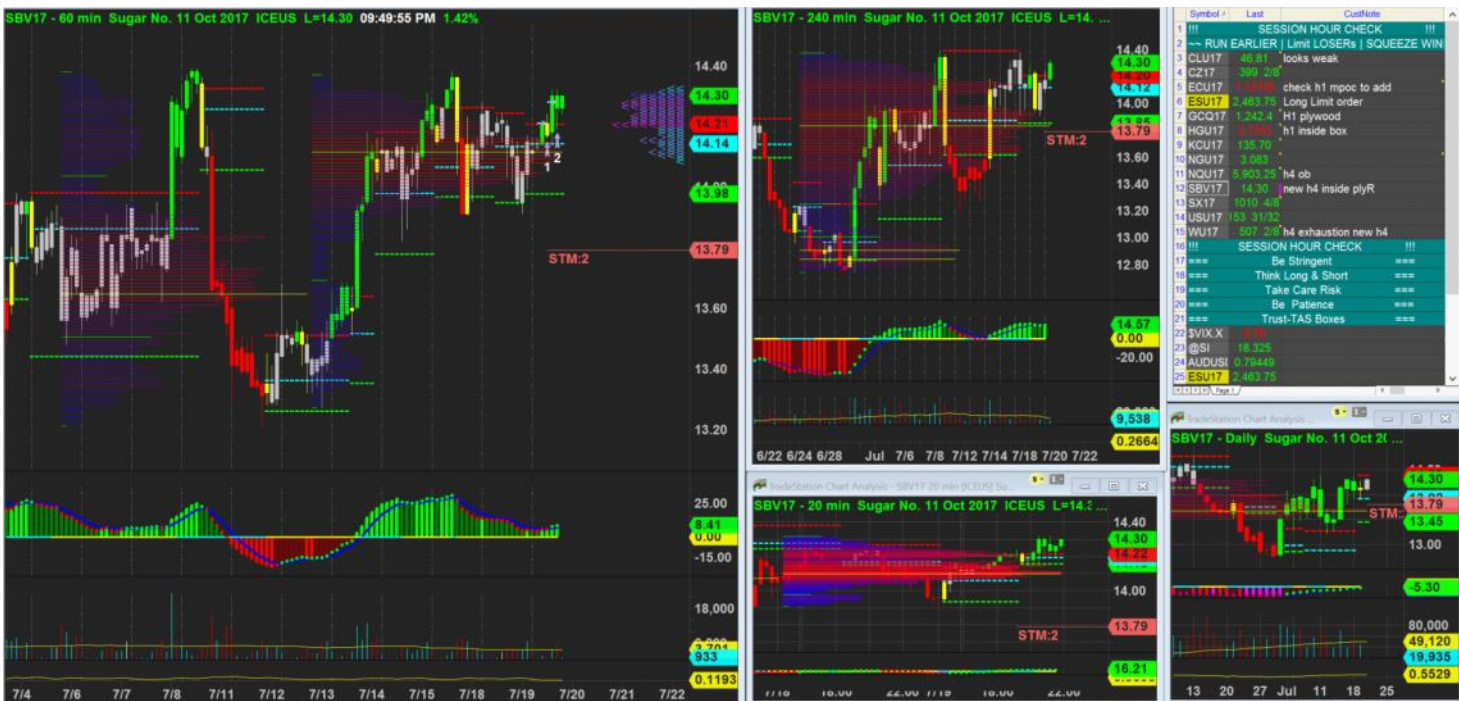

19/7/2017 21:49 - Screen Clipping
Waiting for h4 to close above and add one more

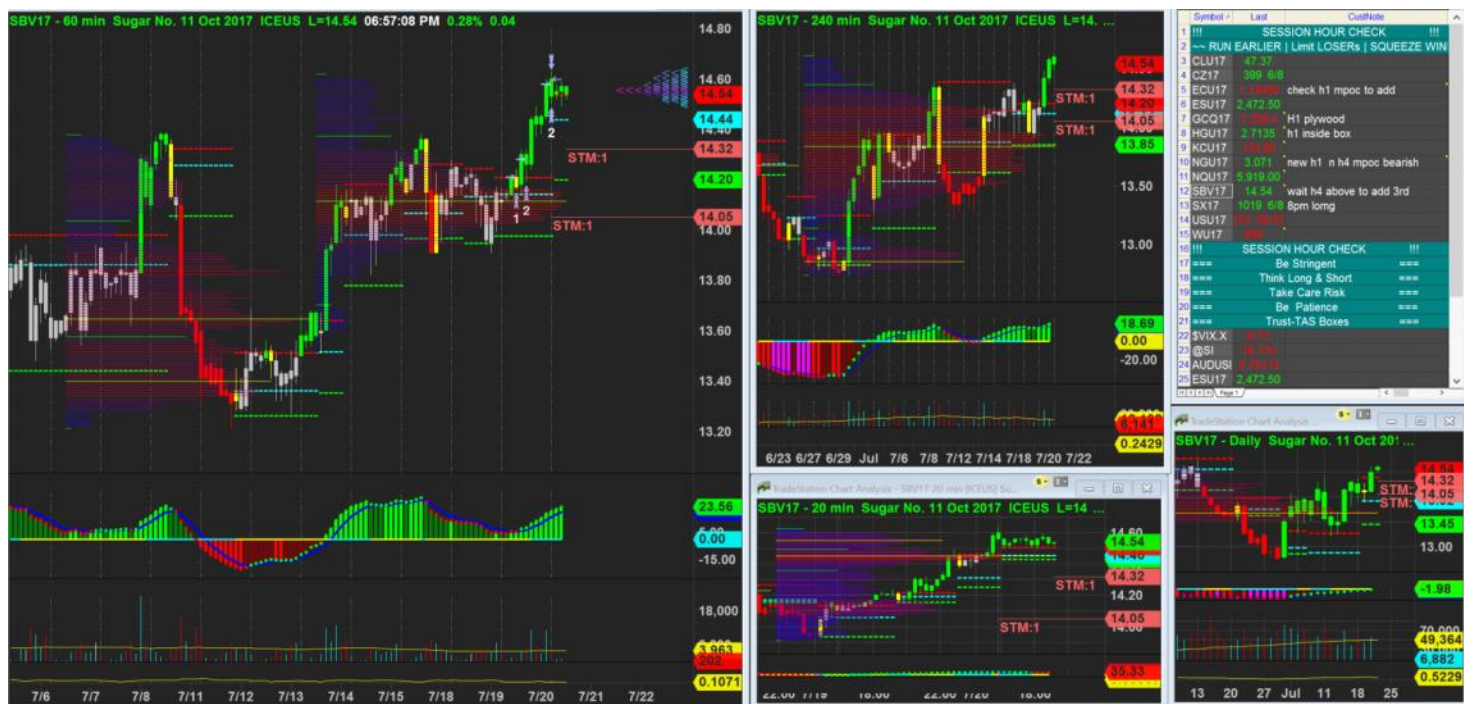

20/7/2017 18:57 - Screen Clipping

Use 2 stops bcz h1 new box not friendly, expect if price close back into this box, market will need more to break back up
 Stop1 Sticks below prior bar low
 Stop2 below last 50bars mpoc and also h4 poc.



21/7/2017 02:05 - Screen Clipping

New h4 not friendly, need more positive development.



21/7/2017 22:12 - Screen Clipping

If close above h1 then I will tighten my wide stop to 14.28, 5 ticks below ytd tech low

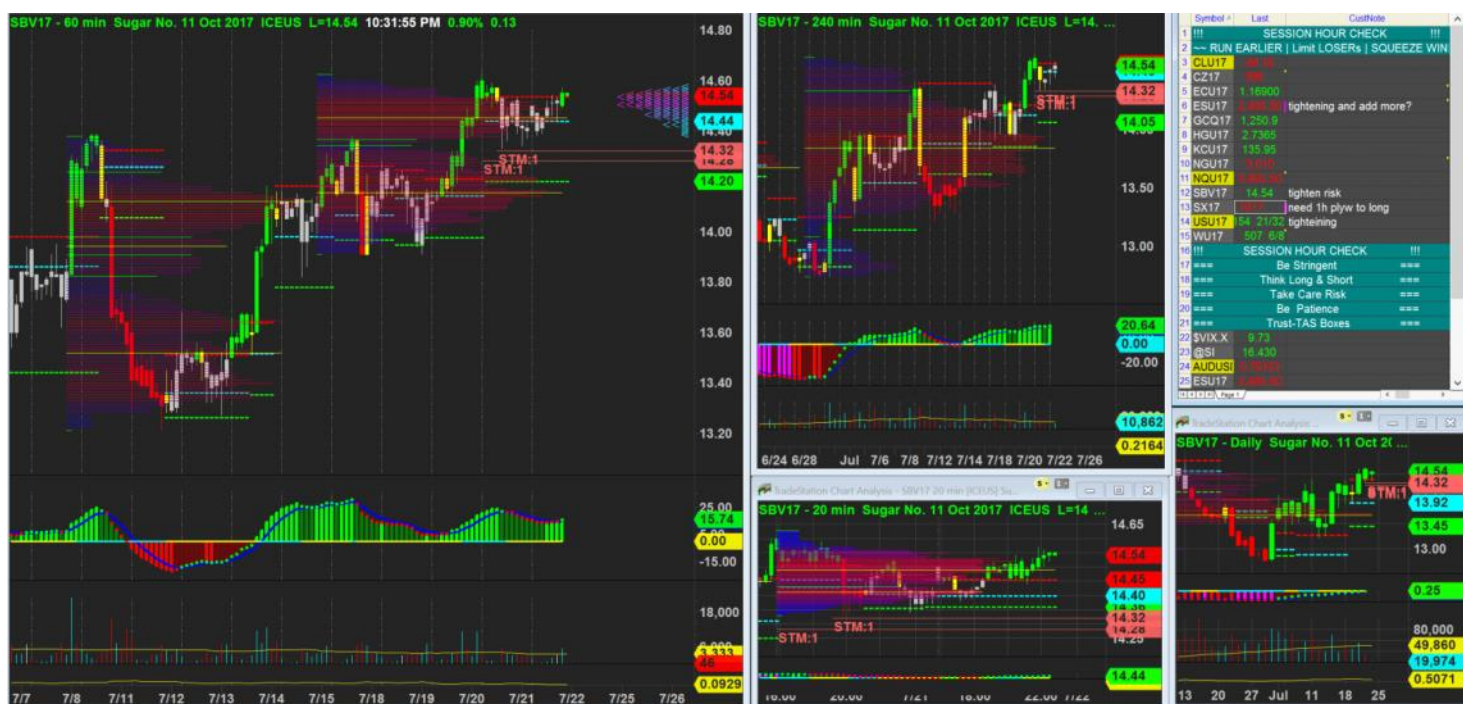

21/7/2017 22:32 - Screen Clipping

Tightening up as planned, after top h1 mpoc grow and become primary



22/7/2017 03:05 - Screen Clipping

Out of position



26/7/2017 23:41 - Screen Clipping

Consider h4 short breakout a fake out, with navi supported near zero, h4 mpoc support and h1 hving a good swing with plywood support also. A breakout from h1 will be a good long opportunity But only worth a single lot for now, wait till h4 break out from h4 box then I will consider additional



27/7/2017 00:28 - Screen Clipping

Score	Trend	Location	H1 Navi	H1 Navi	H4 Navi	plywood	inside-box	Vol Gap	H1 headwinds	H4 headwinds	H1 Defense	H4 Defense	Potential RR	Sugar
79.49 %	- H4 + H1	+ H4 + H1	Good Swing	+30	+0	+ H4 + H1	- H4 - H1	+ H4 + H1	3	2	5	5	1	\$504.00

Entry near 100bars mpoc



27/7/2017 00:30 - Screen Clipping

Little bit far from h1 box but above h4 and risk reasonable here

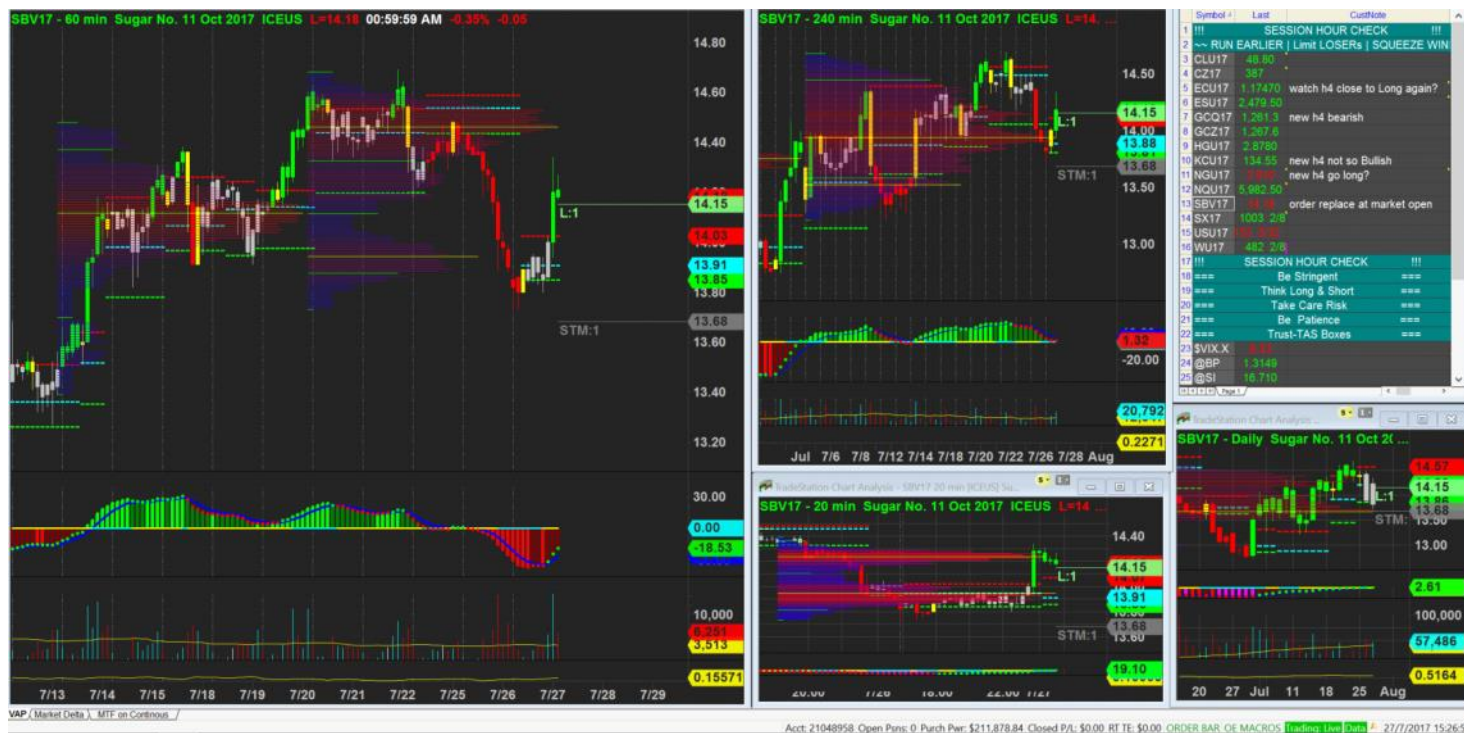

27/7/2017 15:26 - Screen Clipping

Watch market open