



3/7/2017 10:04 - Screen Clipping

| Score | Trend | Location | H1 Navi | H1 Navi | H4 Navi | plywood | inside-box | Vol Gap | H1 headwinds | H4 headwinds | H1 Defense | H4 Defense | Potential RR | US 30yrs |
|---------|--------------|--------------|-----------|---------|---------|--------------|--------------|--------------|--------------|--------------|------------|------------|--------------|----------|
| 67.52 % | + H4 + H1 | + H4 + H1 | Refreshed | -20 | -30 | - H4 - H1 | - H4 + H1 | + H4 + H1 | 0 | 0 | 4 | 3 | 1.5 | \$781.25 |

Not chasing short after h4 close below box again with mpoc defensive



4/7/2017 10:34 - Screen Clipping

Not chasing short

| Score | Trend | Location | H1 Navi | H1 Navi | H4 Navi | plywo od | inside-box | Vol Gap | H1 headw inds | H4 headw inds | H1 Defens e | H4 Defens e | Potent ial RR | US 30yrs |
|---------|--------------|--------------|------------|---------|---------|--------------|--------------|--------------|---------------|---------------|-------------|-------------|---------------|----------------|
| 65.81 % | + H4 + H1 | + H4 + H1 | Refre shed | -10 | -30 | - H4 - H1 | - H4 - H1 | + H4 + H1 | 0 | 0 | 5 | 3 | 1.5 | \$1,00 0.00 |



4/7/2017 23:07 - Screen Clipping

Looks better now if I can go with more risk can consider

| Score | Trend | Locati | H1 | H1 | H4 | plywo | inside- | Vol | H1 | H4 | H1 | H4 | Potent | US |
|-------|-------|--------|----|----|----|-------|---------|-----|----|----|----|----|--------|----|
|-------|-------|--------|----|----|----|-------|---------|-----|----|----|----|----|--------|----|

| | | on | Navi | Navi | Navi | od | box | Gap | headw | headw | Defens | Defens | ial RR | 30yrs |
|------------|--------------|--------------|---------------|------|------|--------------|--------------|--------------|-------|-------|--------|--------|--------|----------------|
| 69.23 % | + H4 + H1 | + H4 + H1 | Suppo rted | +0 | -30 | - H4 - H1 | - H4 - H1 | + H4 + H1 | 1 | 1 | 5 | 4 | 1 | \$1,00 0.00 |

| Score | Trend | Locati on | H1 Navi | H1 Navi | H4 Navi | plywo od | inside- box | Vol Gap | H1 headw inds | H4 headw inds | H1 Defens e | H4 Defens e | Potent ial RR | US 30yrs |
|------------|--------------|--------------|---------------|------------|------------|--------------|----------------|--------------|---------------------|---------------------|-------------------|-------------------|------------------|----------------|
| 70.94 % | + H4 + H1 | + H4 + H1 | Suppo rted | +0 | -30 | - H4 - H1 | - H4 - H1 | + H4 + H1 | 1 | 1 | 5 | 5 | 1 | \$1,18 7.50 |
| Score | Trend | Locati on | H1 Navi | H1 Navi | H4 Navi | plywo od | inside- box | Vol Gap | H1 headw inds | H4 headw inds | H1 Defens e | H4 Defens e | Potent ial RR | US 30yrs |
| 70.09 % | + H4 + H1 | + H4 + H1 | Suppo rted | +0 | -30 | - H4 - H1 | - H4 - H1 | + H4 + H1 | 1 | 1 | 5 | 5 | 0.75 | \$1,25 0.00 |



4/7/2017 23:09 - Screen Clipping

Good lcuk indepdnce day



5/7/2017 18:12 - Screen Clipping

H1 mpc down below build up massively so I tighten my stop, bcz if come back into the box will be harder to break lower



6/7/2017 15:03 - Screen Clipping

| Score | Trend | Location | H1 Navi | H1 Navi | H4 Navi | plywood | inside-box | Vol Gap | H1 headwinds | H4 headwinds | H1 Defens e | H4 Defens e | Potent ial RR | US 30yrs |
|---------|--------------|--------------|---------------|---------|---------|-----------|------------|-----------|--------------|--------------|-------------|-------------|---------------|----------|
| 73.50 % | + H4 + H1 | + H4 + H1 | No Good Swing | +10 | -20 | - H4 + H1 | - H4 + H1 | + H4 + H1 | 2 | 1 | 5 | 2 | 2 | \$437.50 |



6/7/2017 22:15 - Screen Clipping

Tightening up to reduce give-back

One stop above m20 old HVA and another wider stop above big 153



6/7/2017 23:00 - Screen Clipping

Pushing down my stop to m20 hva and old m20 hva for now.... Wait for h1 exhaustion to tighten further or if h1 get new box



7/7/2017 00:01 - Screen Clipping

Squeeze in a bit more and watching out h1 new box. Consider to scale out 1/2 if exhaustion warning occur



7/7/2017 01:06 - Screen Clipping

Tightening my stops again. Watching out how this new box plays out. Will consider putting 2stops at same level



7/7/2017 10:02 - Screen Clipping

Pushing down bit more after h1 try low and closer below box.

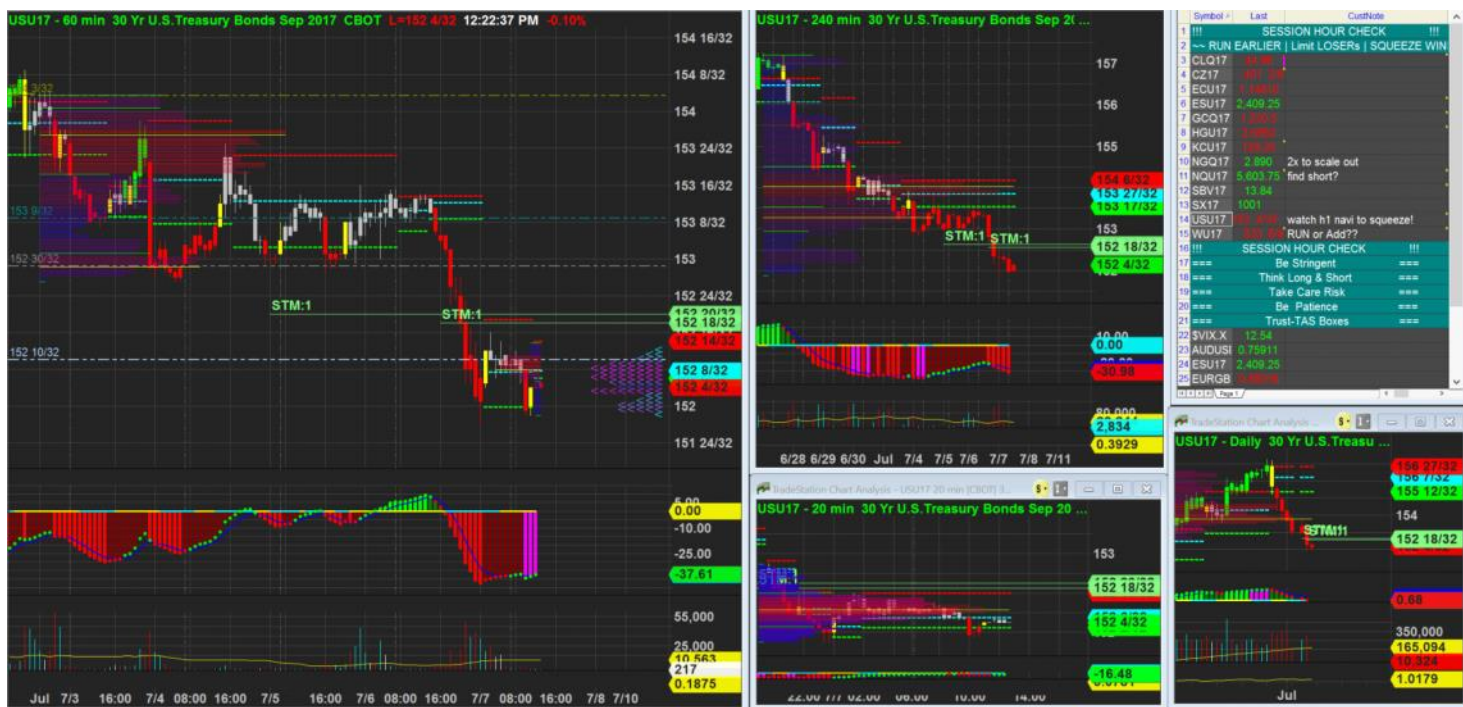

7/7/2017 12:33 - Screen Clipping

Squeeze a bit more towards new box but stay clear above few spikes



7/7/2017 16:38 - Screen Clipping

Mpc did move down a bit but I would like keep spikes and h1 hva as defense. Wait for tonight NFP. Good luck.



7/7/2017 20:14 - Screen Clipping

Wait for bar close then push down stop to ytd mpc area



7/7/2017 21:15 - Screen Clipping

Waiting for m20 new box to squeeze some more



8/7/2017 00:55 - Screen Clipping

Tightening up a bit more



10/7/2017 16:24 - Screen Clipping

Pushing down a bit more
Watching h4 new info. If h4 not friendly I will consider scaling out 1 earlier



12/7/2017 02:02 - Screen Clipping

Wait for more info.
Still kinda stuck here



12/7/2017 12:09 - Screen Clipping

Best shot will be overlapping plyS in h1 to long

11/7/2017 17:00 - Screen Clipping

Trying n closing low now in h1... I will wait for one more hour h4 close below as I respect h4 plywood



11/7/2017 21:19 - Screen Clipping

Happy that I waited for h4 close. Lets see what happen later

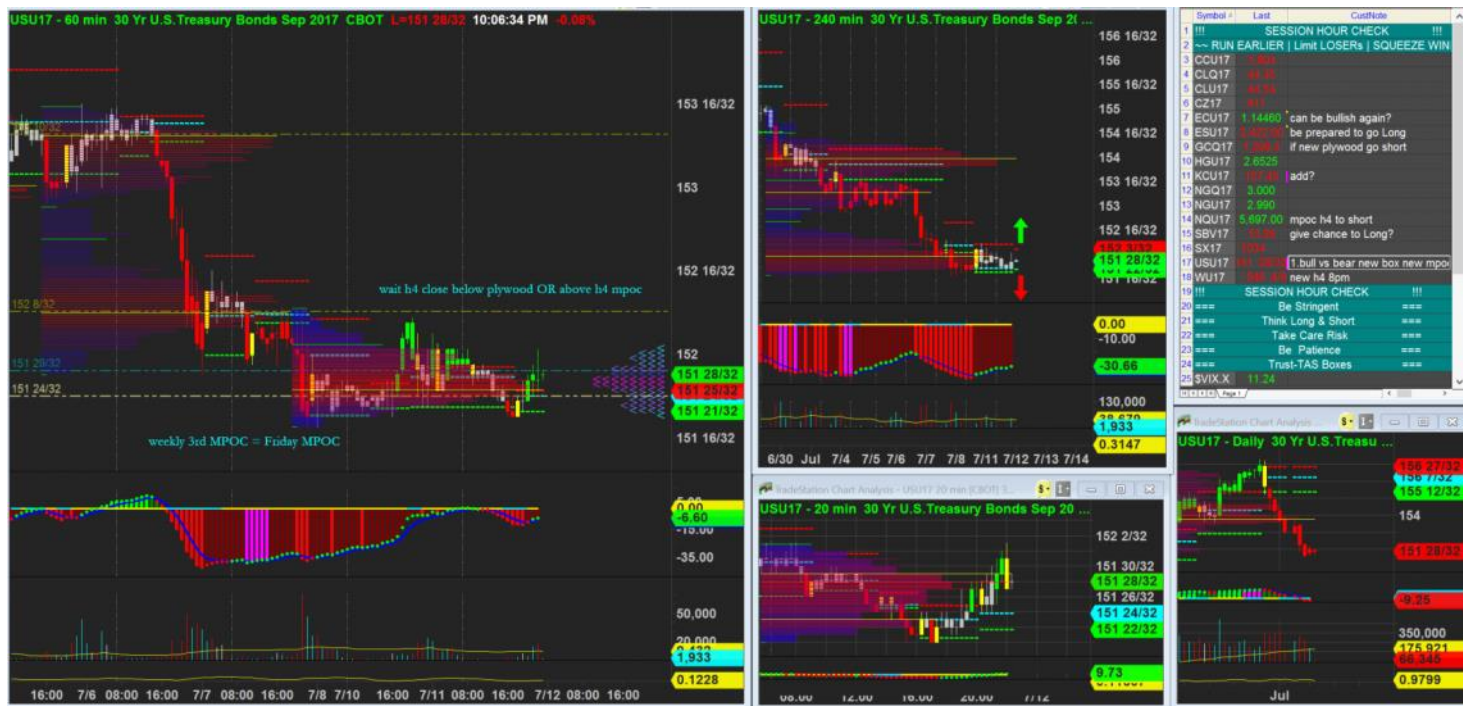

11/7/2017 22:06 - Screen Clipping

Wait for more info



14/7/2017 23:58 - Screen Clipping

Not chasing short

| Score | Trend | Location | H1 Navi | H1 Navi | H4 Navi | plywood | inside-box | Vol Gap | H1 headwinds | H4 headwinds | H1 Defense | H4 Defense | Potential RR | US 30yrs |
|---------|-----------|-----------|---------------|---------|---------|-----------|------------|-----------|--------------|--------------|------------|------------|--------------|------------|
| 63.25 % | - H4 + H1 | + H4 + H1 | No Good Swing | +0 | +0 | + H4 - H1 | - H4 - H1 | - H4 - H1 | 3 | 2 | 5 | 5 | 1 | \$1,111.00 |



17/7/2017 22:50 - Screen Clipping

Not chasing short just yet, but would like to keep an eye on short side

| Score | Trend | Location | H1 Navi | H1 Navi | H4 Navi | plywood | inside-box | Vol Gap | H1 headwinds | H4 headwinds | H1 Defense | H4 Defense | Potential RR | US 30yrs |
|---------|--------------|--------------|---------------|---------|---------|--------------|--------------|--------------|--------------|--------------|------------|------------|--------------|----------|
| 66.67 % | + H4 + H1 | - H4 + H1 | No Good Swing | +10 | +0 | + H4 - H1 | - H4 + H1 | - H4 + H1 | 2 | 4 | 5 | 1 | 2 | \$555.00 |



19/7/2017 22:31 - Screen Clipping

Waiting for h4 to close above since this score is not great to push thru

| Score | Trend | Location | H1 Navi | H1 Navi | H4 Navi | plywood | inside-box | Vol Gap | H1 headwinds | H4 headwinds | H1 Defense | H4 Defense | Potential RR | US 30yrs |
|---------|--------------|--------------|-----------|---------|---------|--------------|--------------|--------------|--------------|--------------|------------|------------|--------------|----------|
| 69.23 % | + H4 + H1 | + H4 + H1 | Refreshed | -30 | -30 | - H4 - H1 | + H4 + H1 | + H4 + H1 | 1 | 1 | 5 | 3 | 2 | \$531.25 |

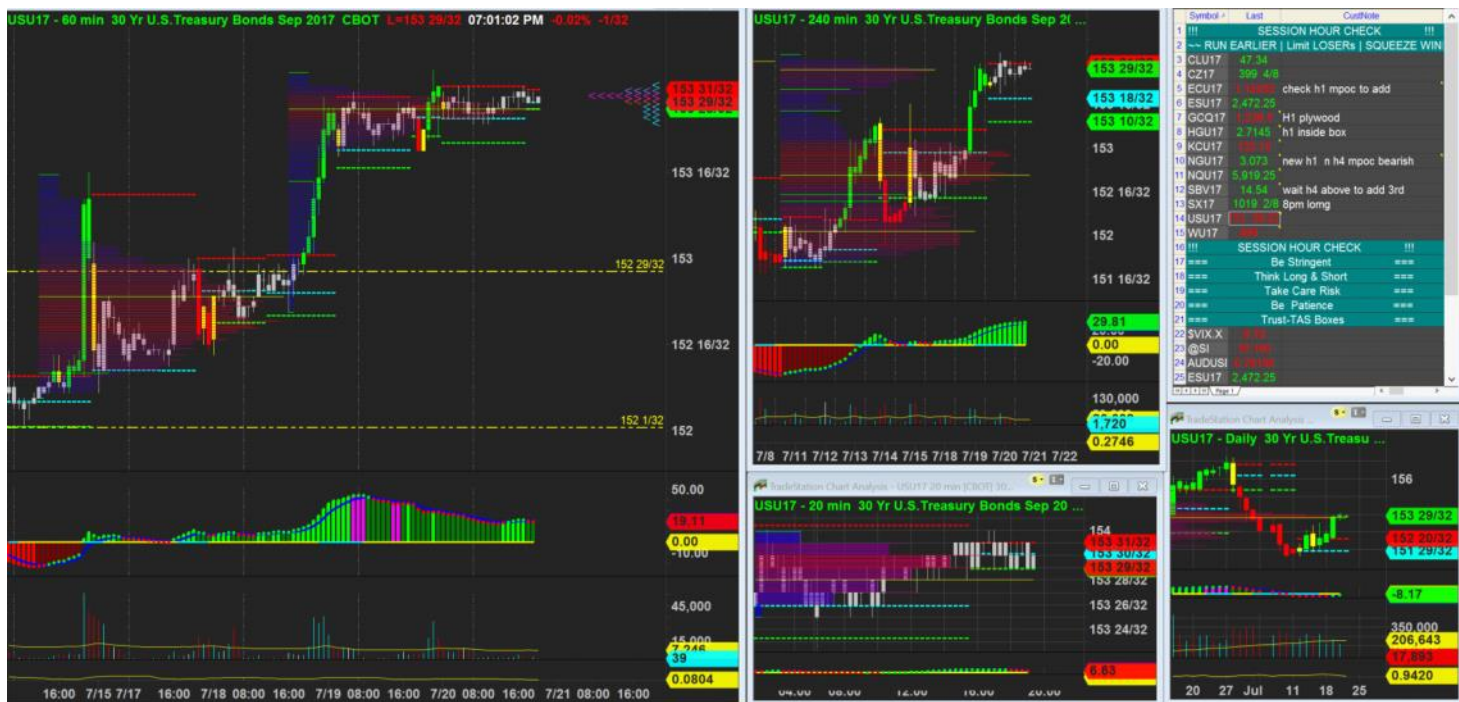

20/7/2017 19:02 - Screen Clipping

Stop below h4 poc will hv good enuf score. Reasonable risk still within h1 context. Watching out close above 154.

| Score | Trend | Location | H1 Navi | H1 Navi | H4 Navi | plywood | inside-box | Vol Gap | H1 headwinds | H4 headwinds | H1 Defense | H4 Defense | Potential RR | US 30yrs |
|--------|-----------|-----------|------------|---------|---------|-----------|------------|-----------|--------------|--------------|------------|------------|--------------|----------|
| 70.09% | + H4 + H1 | + H4 + H1 | Refreshe d | -20 | -30 | - H4 - H1 | - H4 + H1 | + H4 + H1 | 1 | 1 | 5 | 4 | 2 | \$531.25 |

Consider no plywood in h1 but very close

| | |
|--------------------|----------|
| TOP | 906.0000 |
| POC | 906.0000 |
| BOT | 869.0000 |
| Box Height | 112.0000 |
| 20% | 22.4 |
| Long Catch | 1003.4 |
| Short Low Risk | 958.6 |
| Long Low Risk | 891.4 |
| Short Catch | 846.6 |
| Plywood Resistance | 66.96% |
| Plywood Support | 33.04% |

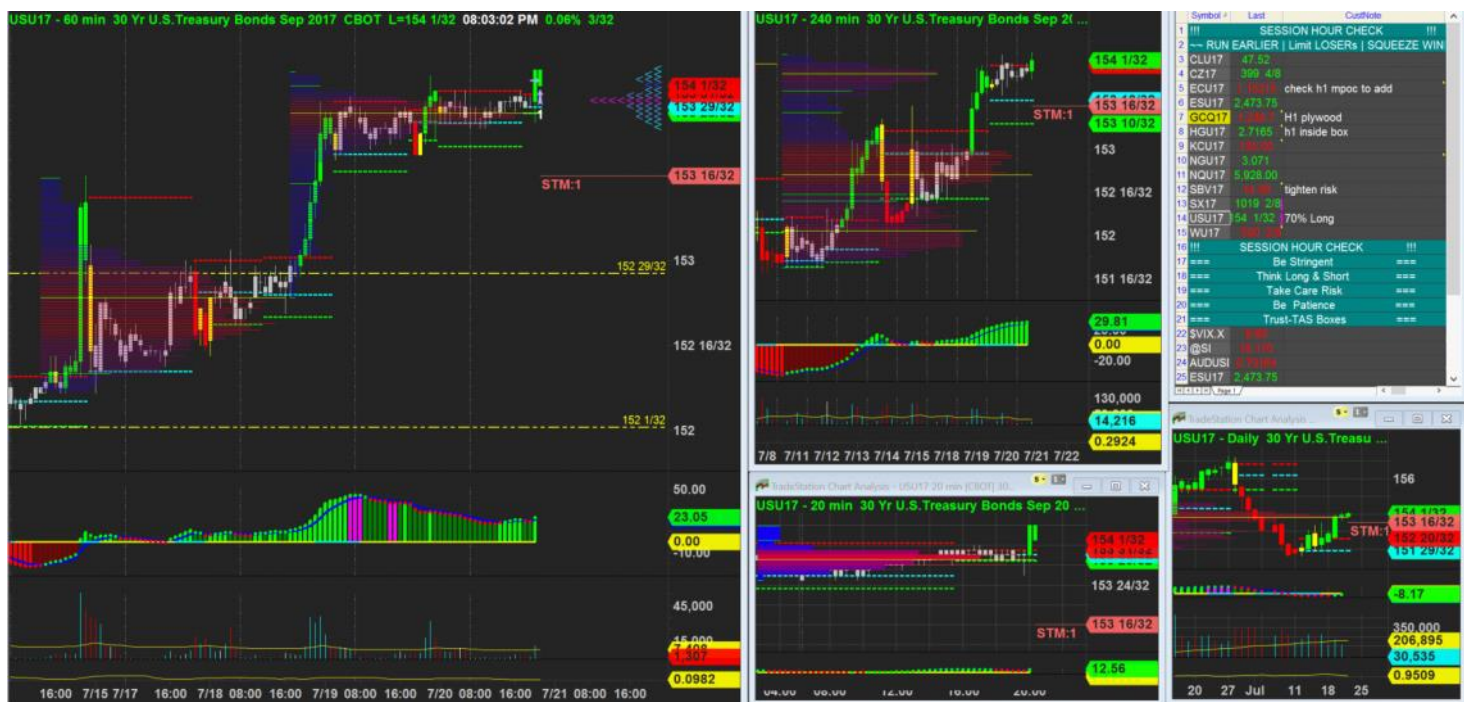

20/7/2017 20:03 - Screen Clipping

Stay wide for now waiting for more info bfr I tighten to just prior bar low area



20/7/2017 21:10 - Screen Clipping

Low score, doji candle, so I hesitated to add one more Long. Well, this is it. Watch for pull back without limit order, watching the pace of the market during pull back, if any.



21/7/2017 22:02 - Screen Clipping

Tightening a little bit more to squeeze more profit into pocket, staying below h1 box and the small vol congestion

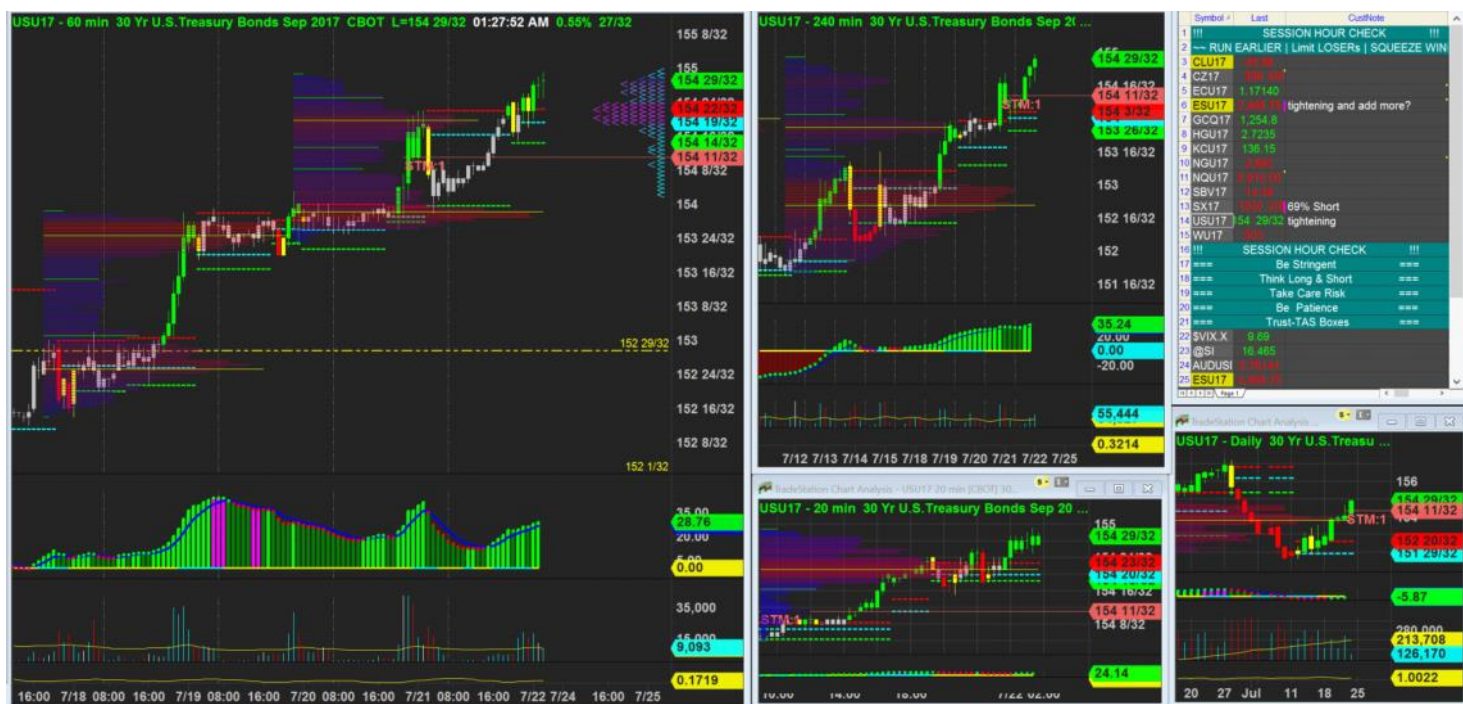

22/7/2017 01:27 - Screen Clipping

If make higher close then I will consider tightening up more



22/7/2017 03:00 - Screen Clipping

Tightening up a bit more after new h1. new h1 is neutral but h4 has magenta exhaustion warning and hitting 40 overbought level.



24/7/2017 07:14 - Screen Clipping

Stay here watch US hours



27/7/2017 19:45 - Screen Clipping

Not chasing short for now

| Score | Trend | Location | H1 Navi | H1 Navi | H4 Navi | plywood | inside-box | Vol Gap | H1 headwinds | H4 headwinds | H1 Defense | H4 Defense | Potential RR | US 30yrs |
|---------|--------------|--------------|---------------|---------|---------|--------------|--------------|--------------|--------------|--------------|------------|------------|--------------|----------|
| 58.12 % | + H4 + H1 | - H4 + H1 | No Good Swing | +10 | -20 | - H4 + H1 | - H4 - H1 | - H4 - H1 | 2 | 3 | 4 | 3 | 1.5 | \$666.00 |

Unless break below h4 box