



3/7/2017 10:04 - Screen Clipping

Score	Trend	Location	H1 Navi	H1 Navi	H4 Navi	plywood	inside-box	Vol Gap	H1 headw inds	H4 headw inds	H1 Defens e	H4 Defens e	Potent ial RR	US 30yrs
67.52 %	+ H4 + H1	+ H4 + H1	Refreshed	-20	-30	- H4 - H1	- H4 + H1	+ H4 + H1	0	0	4	3	1.5	\$781.25

Not chasing short after h4 close below box again with mpoc defesnive



4/7/2017 10:34 - Screen Clipping

Not chasing short

Score	Trend	Location	H1 Navi	H1 Navi	H4 Navi	plywo od	inside- box	Vol Gap	H1 headw inds	H4 headw inds	H1 Defens e	H4 Defens e	Potent ial RR	US 30yrs
65.81 %	+ H4 + H1	+ H4 + H1	Refre shed	-10	-30	- H4 - H1	- H4 - H1	+ H4 + H1	0	0	5	3	1.5	\$1,00 0.00



4/7/2017 23:07 - Screen Clipping

Looks better now if I can go with more risk can consider

Score	Trend	Locati	H1	H1	H4	plywo	inside-	Vol	H1	H4	H1	H4	Potent	US
-------	-------	--------	----	----	----	-------	---------	-----	----	----	----	----	--------	----

		on	Navi	Navi	Navi	od	box	Gap	headw	headw	Defens	Defens	ial RR	30yrs
69.23 %	+ H4 + H1	+ H4 + H1	Suppo rted	+0	-30	- H4 - H1	- H4 - H1	+ H4 + H1	1	1	5	4	1	\$1,00 0.00

Score	Trend	Locati on	H1 Navi	H1 Navi	H4 Navi	plywo od	inside- box	Vol Gap	H1 headw inds	H4 headw inds	H1 Defens e	H4 Defens e	Potent ial RR	US 30yrs
70.94 %	+ H4 + H1	+ H4 + H1	Suppo rted	+0	-30	- H4 - H1	- H4 - H1	+ H4 + H1	1	1	5	5	1	\$1,18 7.50
Score	Trend	Locati on	H1 Navi	H1 Navi	H4 Navi	plywo od	inside- box	Vol Gap	H1 headw inds	H4 headw inds	H1 Defens e	H4 Defens e	Potent ial RR	US 30yrs
70.09 %	+ H4 + H1	+ H4 + H1	Suppo rted	+0	-30	- H4 - H1	- H4 - H1	+ H4 + H1	1	1	5	5	0.75	\$1,25 0.00



4/7/2017 23:09 - Screen Clipping

Good lcuk indepdnce day



5/7/2017 18:12 - Screen Clipping

H1 mpc down below build up massively so I tighten my stop, bcz if come back into the box will be harder to break lower



6/7/2017 15:03 - Screen Clipping

Score	Trend	Location	H1 Navi	H1 Navi	H4 Navi	plywood	inside-box	Vol Gap	H1 headwinds	H4 headwinds	H1 Defens e	H4 Defens e	Potent ial RR	US 30yrs
73.50 %	+ H4 + H1	+ H4 + H1	No Good Swing	+10	-20	- H4 + H1	- H4 + H1	+ H4 + H1	2	1	5	2	2	\$437.50



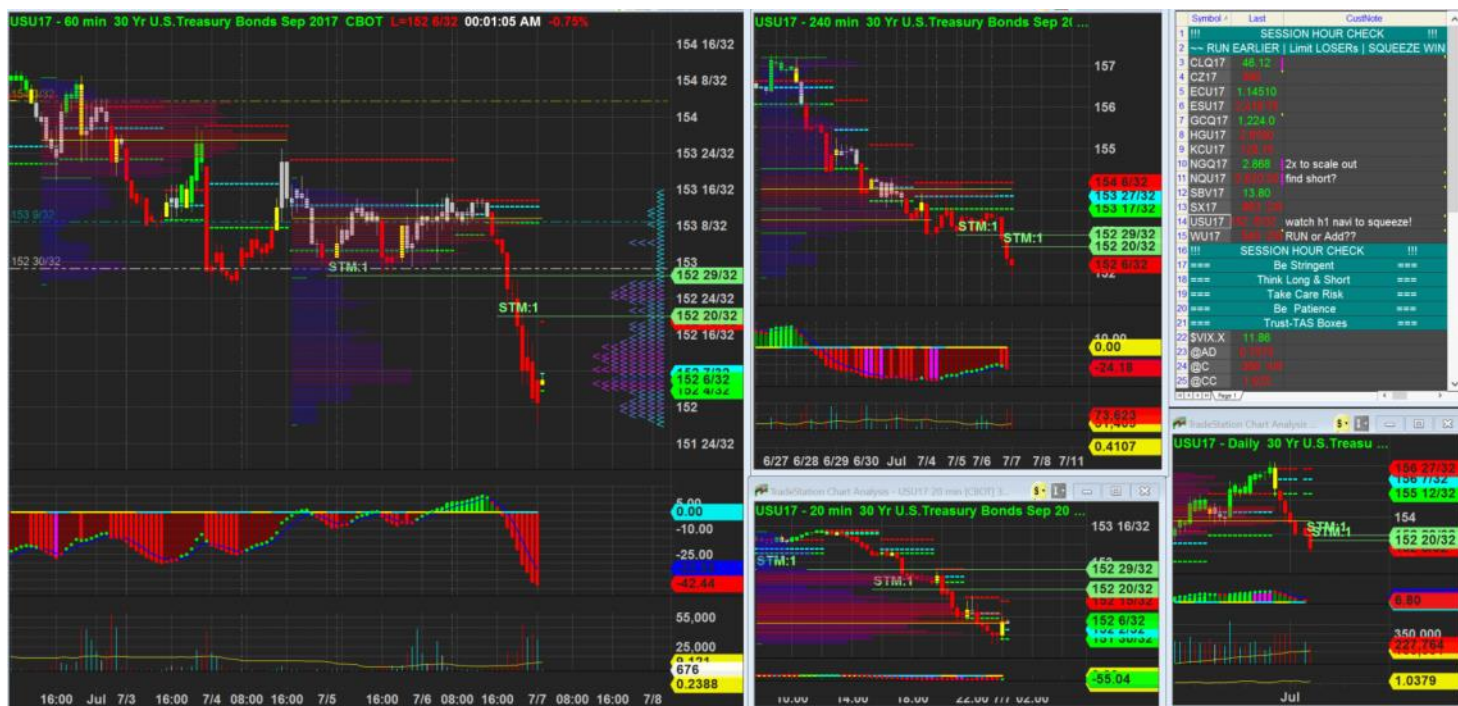

7/7/2017 00:01 - Screen Clipping

Squeeze in a bit more and watching out h1 new box. Consider to scale out 1/2 if exhaustion warning occur

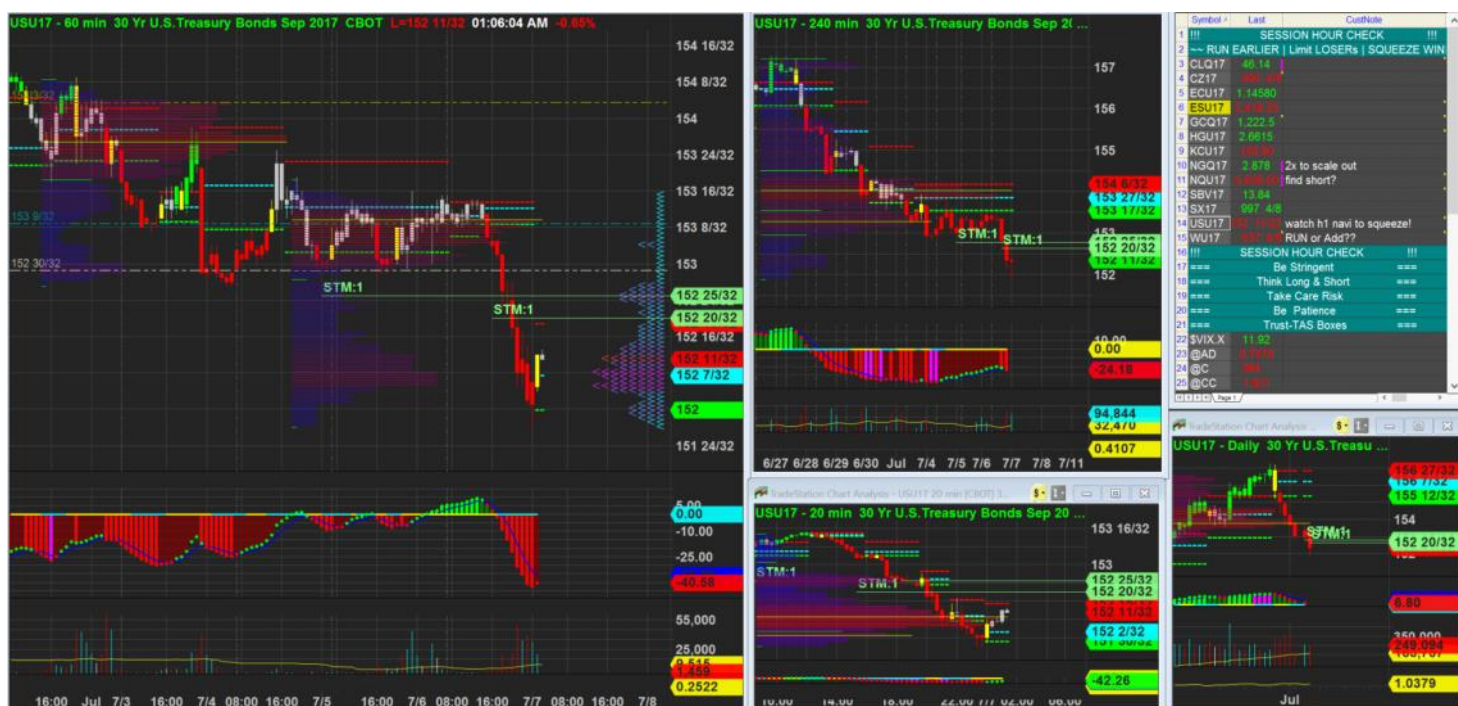

7/7/2017 01:06 - Screen Clipping

Tightening my stops again. Watching out how this new box plays out. Will consider putting 2stops at same level



7/7/2017 10:02 - Screen Clipping

Pushing down bit more after h1 try low and closer below box.

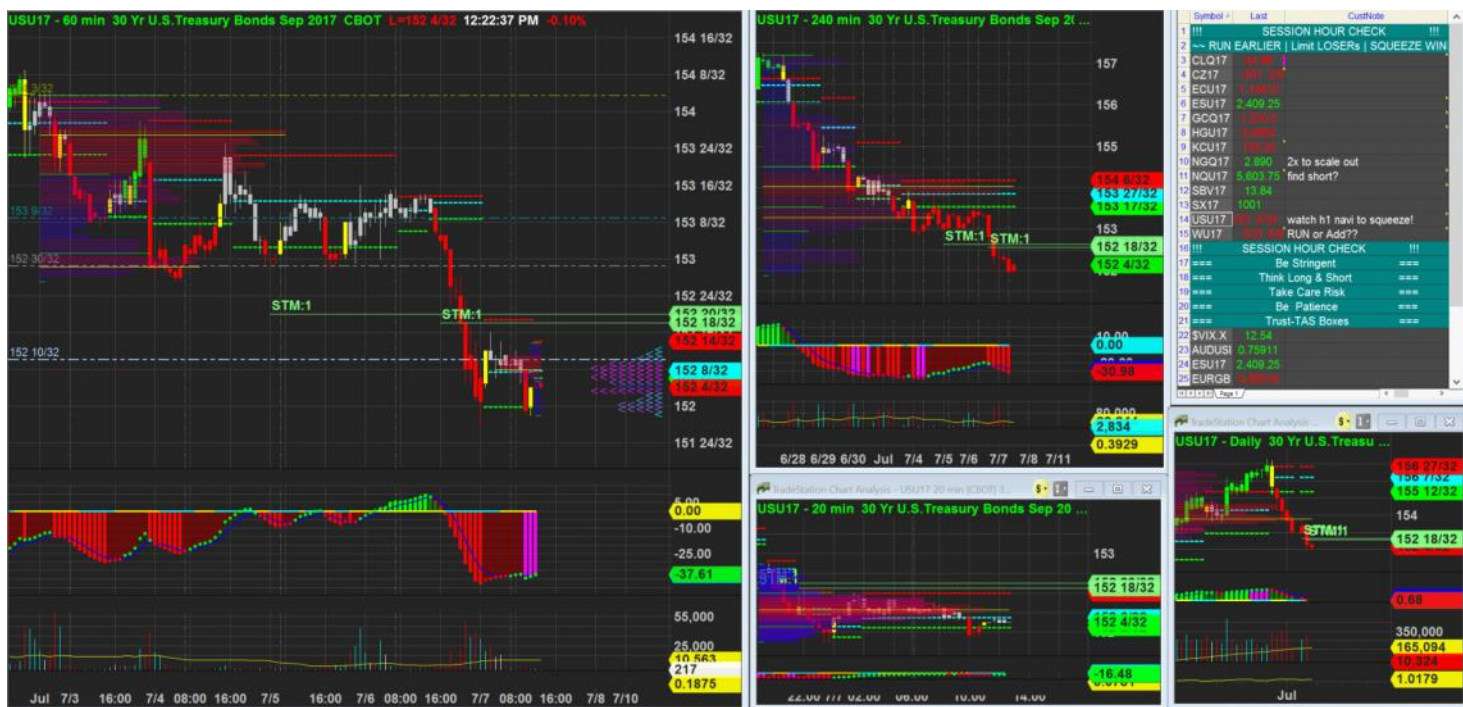

7/7/2017 12:33 - Screen Clipping

Squeeze a bit more towards new box but stay clear above few spikes



7/7/2017 16:38 - Screen Clipping

Mpic did move down a bit but I would like keep spikes and h1 hva as defense. Wait for tonight NFP. Good luck.



7/7/2017 20:14 - Screen Clipping

Wait for bar close then push down stop to ytd mpc area

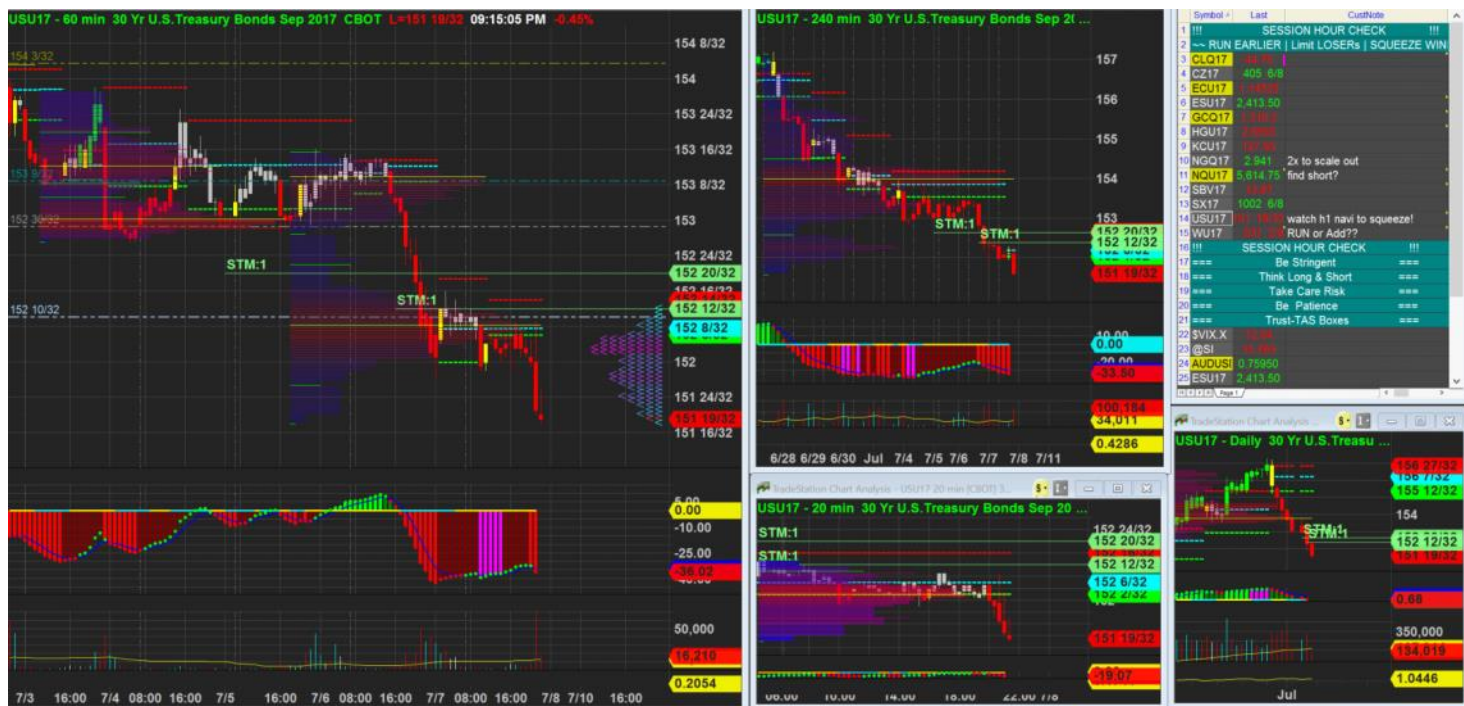

7/7/2017 21:15 - Screen Clipping

Waiting for m20 new box to squeeze some more



8/7/2017 00:55 - Screen Clipping

Tightening up a bit more







11/7/2017 17:00 - Screen Clipping

Trying n closing low nowin h1... I will wait for one more hour h4 close below as I respect h4 plywood

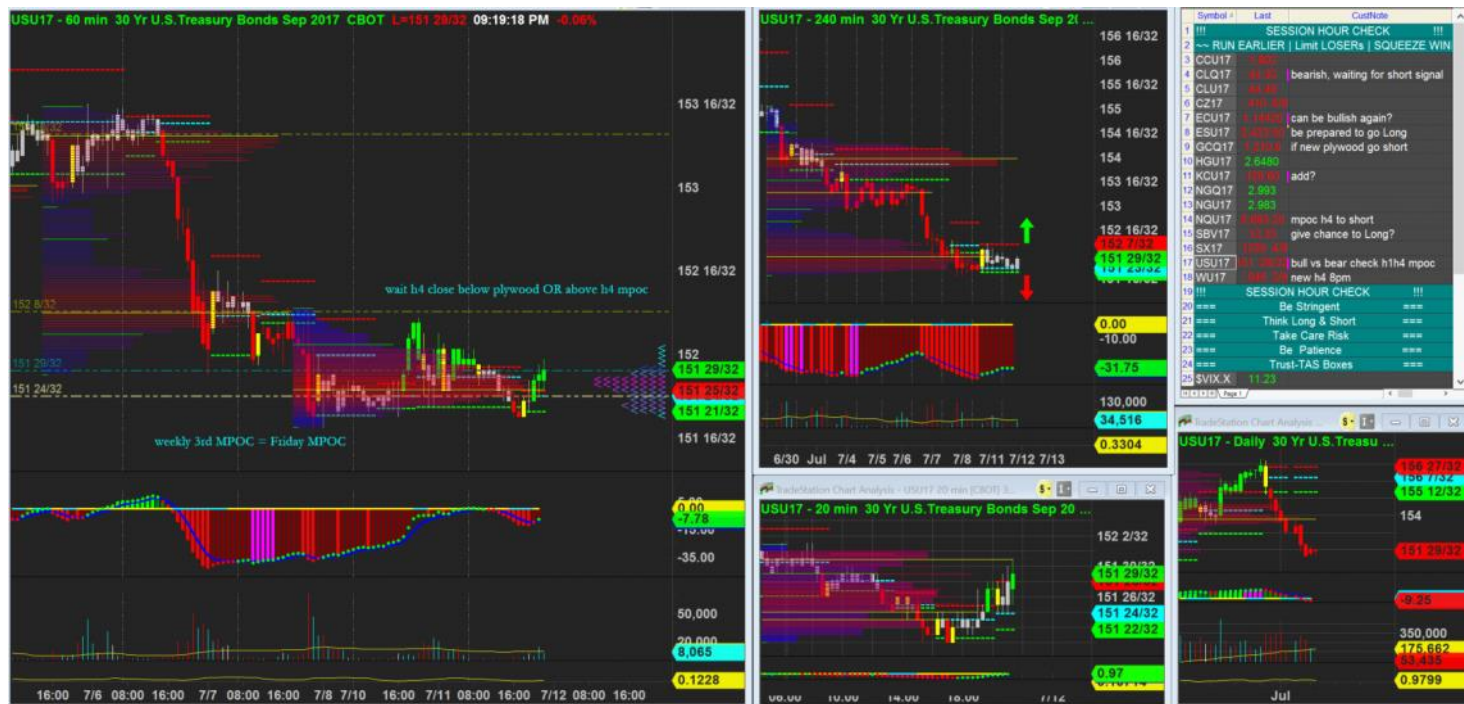

11/7/2017 21:19 - Screen Clipping

Happy that I waited for h4 close. Lets see what happen later



11/7/2017 22:06 - Screen Clipping

Wait for more info



14/7/2017 23:58 - Screen Clipping

Not chasing short

Score	Trend	Location	H1 Navi	H1 Navi	H4 Navi	plywood	inside-box	Vol Gap	H1 headwinds	H4 headwinds	H1 Defense	H4 Defense	Potential RR	US 30yrs
63.25 %	- H4 + H1	+ H4 + H1	No Good Swing	+0	+0	+ H4 - H1	- H4 - H1	- H4 - H1	3	2	5	5	1	\$1,111.00



17/7/2017 22:50 - Screen Clipping

Not chasing short just yet, but would like to keep an eye on short side

Score	Trend	Location	H1 Navi	H1 Navi	H4 Navi	plywood	inside-box	Vol Gap	H1 headwinds	H4 headwinds	H1 Defense	H4 Defense	Potential RR	US 30yrs
66.67 %	+ H4 + H1	- H4 + H1	No Good Swing	+10	+0	+ H4 - H1	- H4 + H1	- H4 + H1	2	4	5	1	2	\$555.00

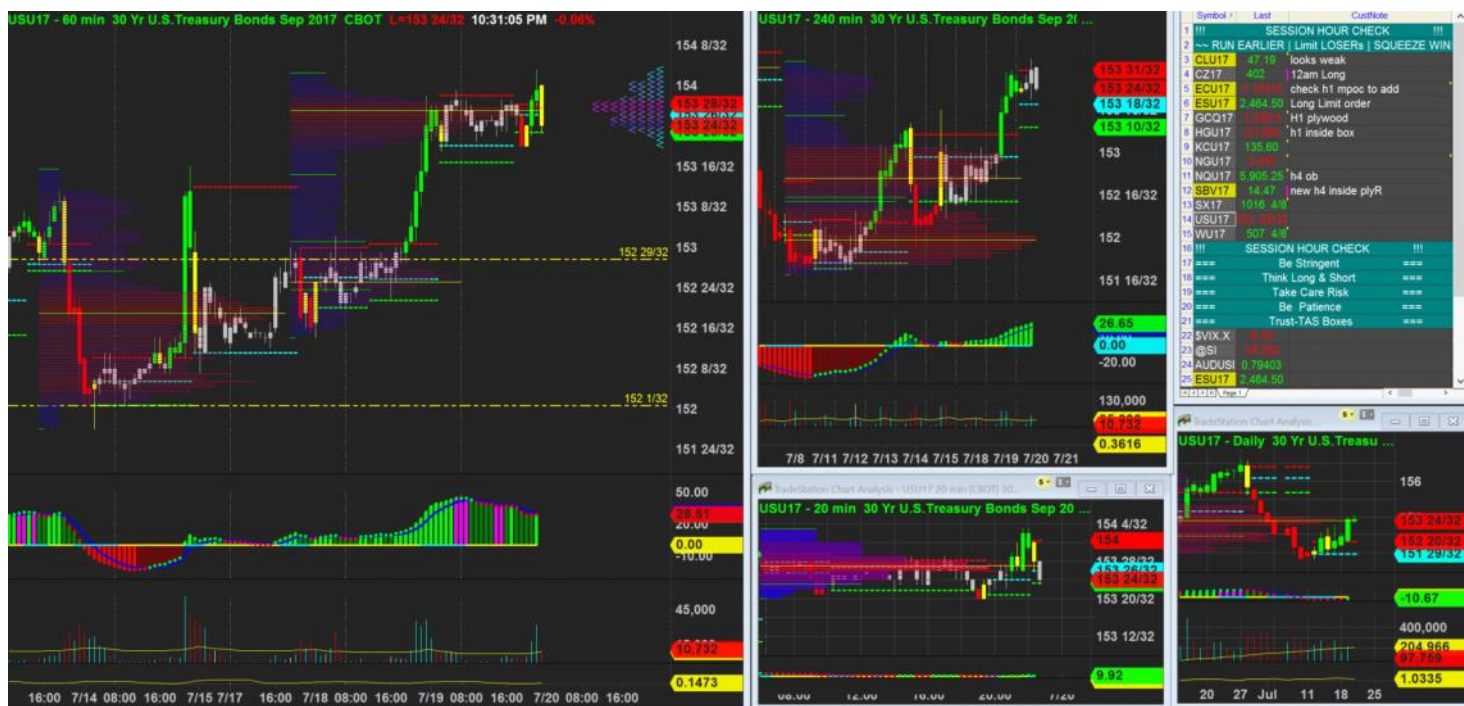

19/7/2017 22:31 - Screen Clipping

Waiting for h4 to close above since this score is not great to push thru

Score	Trend	Location	H1 Navi	H1 Navi	H4 Navi	plywood	inside-box	Vol Gap	H1 headwinds	H4 headwinds	H1 Defens	H4 Defens	Potential RR	US 30yrs
69.23 %	+ H4 + H1	+ H4 + H1	Refreshed	-30	-30	- H4 - H1	+ H4 + H1	+ H4 + H1	1	1	5	3	2	\$531.25



20/7/2017 19:02 - Screen Clipping

Stop below h4 poc will hv good enuf score. Reasonable risk still within h1 context. Watching out close above 154.

Score	Trend	Location	H1 Navi	H1 Navi	H4 Navi	plywood	inside-box	Vol Gap	H1 headwinds	H4 headwinds	H1 Defense	H4 Defense	Potential RR	US 30yrs
70.09%	+ H4 + H1	+ H4 + H1	Refreshe d	-20	-30	- H4 - H1	- H4 + H1	+ H4 + H1	1	1	5	4	2	\$531.25

Consider no plywood in h1 but very close

TOP	906.0000
POC	906.0000
BOT	869.0000
Box Height	112.0000
20%	22.4
Long Catch	1003.4
Short Low Risk	958.6
Long Low Risk	891.4
Short Catch	846.6
Plywood Resistance	66.96%
Plywood Support	33.04%

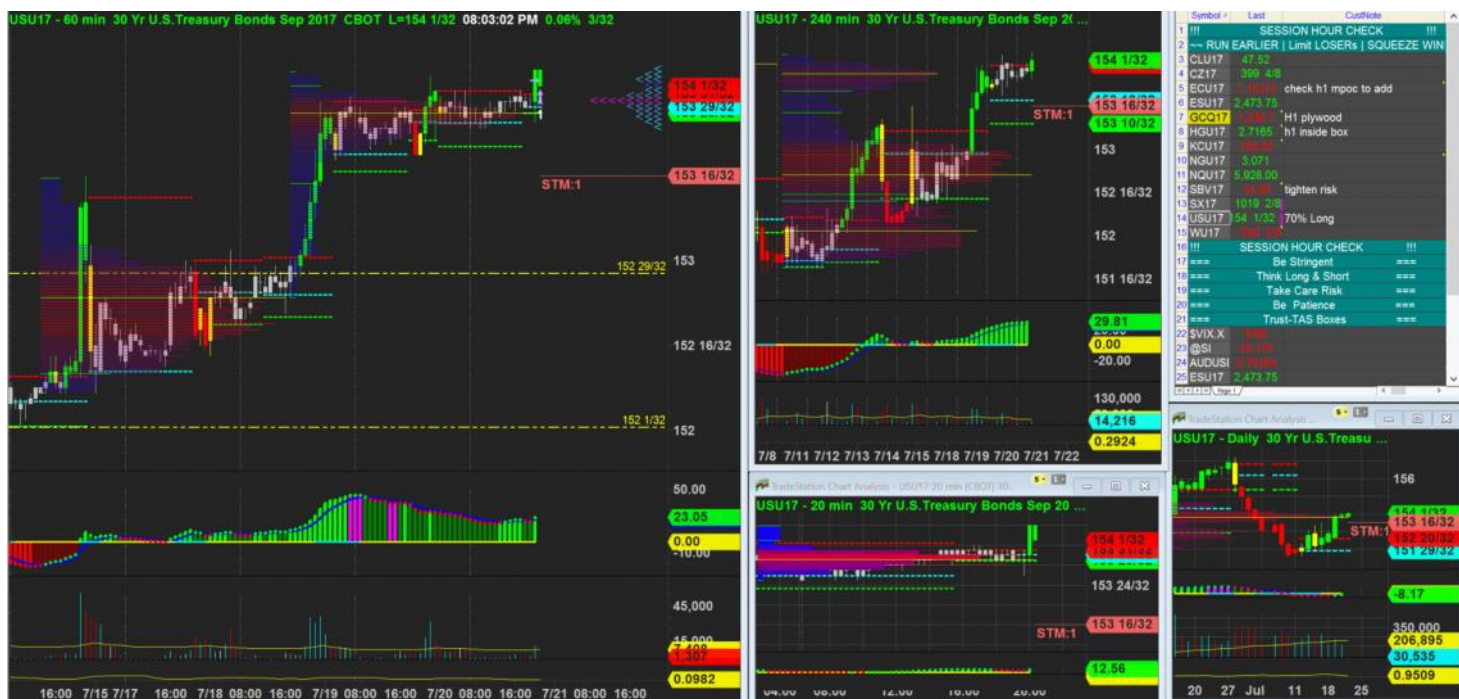

20/7/2017 20:03 - Screen Clipping

Stay wide for now waiting for more info bfr I tighten to just prior bar low area

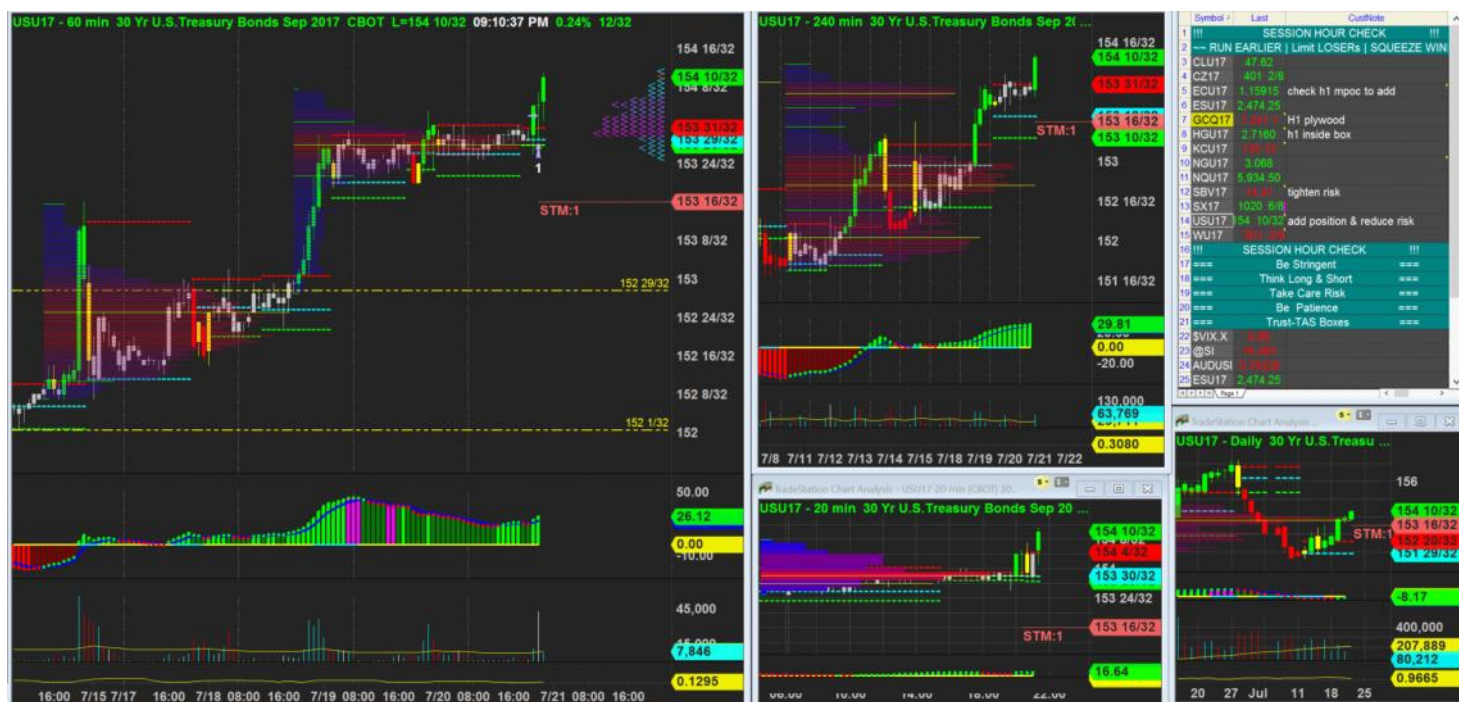

20/7/2017 21:10 - Screen Clipping

Low score, doji candle, so I hesitated to add one more Long. Well, this is it. Watch for pull back without limit order, watching the pace of the market during pull back, if any.



20/7/2017 23:55 - Screen Clipping

Tighten stop after h1 close above for few bars and trying new high



21/7/2017 02:01 - Screen Clipping

New H1 not very friendly but h4 still looks good with a new plyw forming... lets see . I m keeping my stop at where it is for now and not going to add more for now.



21/7/2017 19:31 - Screen Clipping

Waiting for new box to tighten, expect new h1 lva near 154 16/32 area



21/7/2017 20:10 - Screen Clipping

Small new box in h1, I tighten but stay a distance away below the edge of a small vol profile



21/7/2017 22:02 - Screen Clipping

Tightening a little bit more to squeeze more profit into pocket, staying below h1 box and the small vol congestion

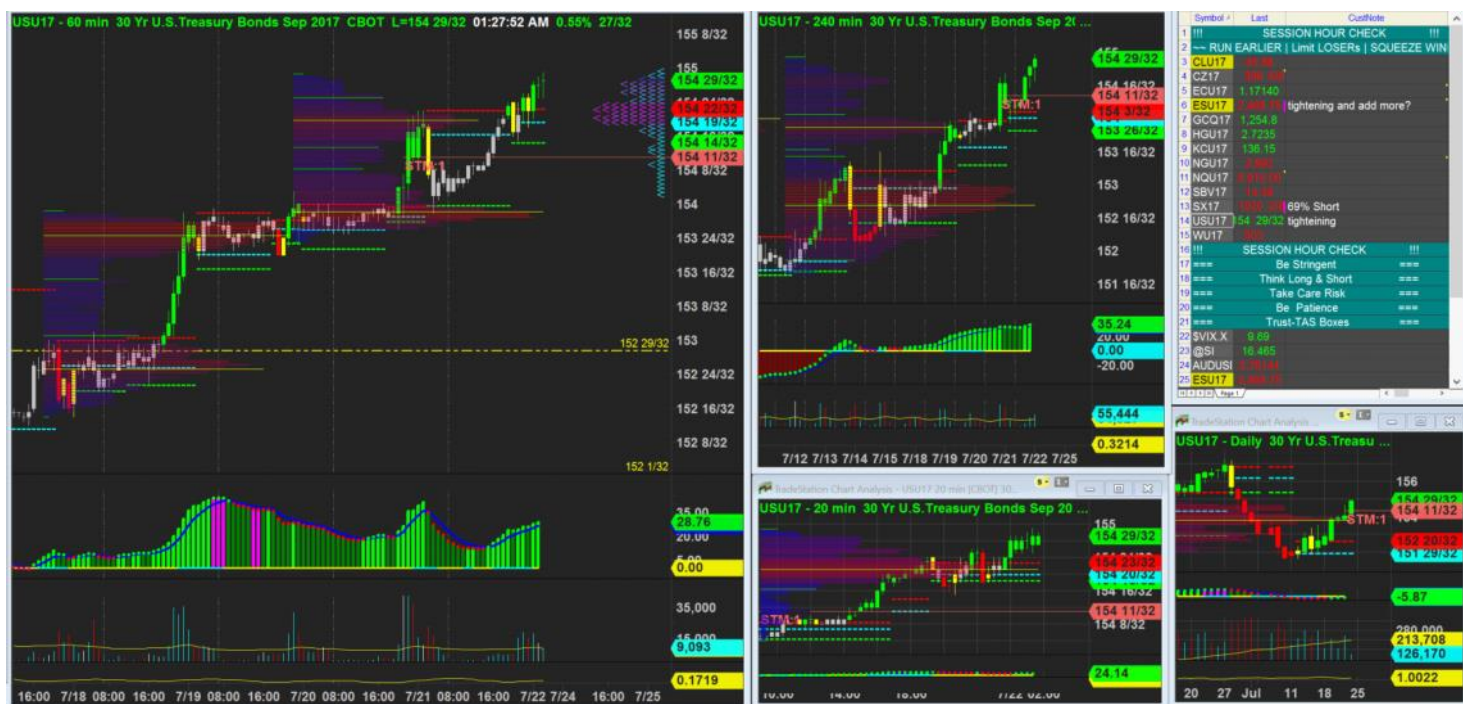

22/7/2017 01:27 - Screen Clipping

If make higher close then I will consider tightening up more



22/7/2017 03:00 - Screen Clipping

Tightening up a bit more after new h1. new h1 is neutral but h4 has magenta exhaustion warning and hitting 40 overbought level.



24/7/2017 07:14 - Screen Clipping

Stay here watch US hours

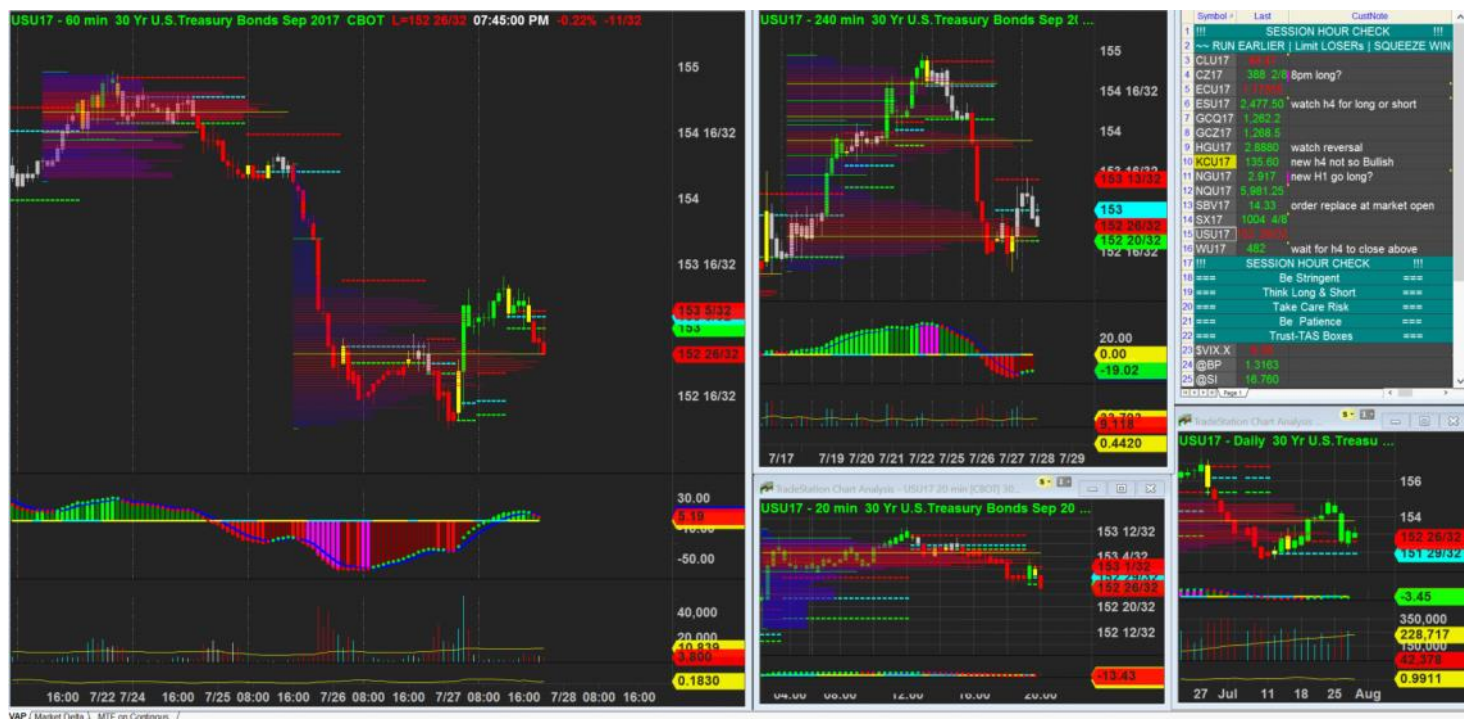

27/7/2017 19:45 - Screen Clipping

Not chasing short for now

Score	Trend	Location	H1 Navi	H1 Navi	H4 Navi	plywood	inside-box	Vol Gap	H1 headwinds	H4 headwinds	H1 Defense	H4 Defense	Potential RR	US 30yrs
58.12 %	+ H4 + H1	- H4 + H1	No Good Swing	+10	-20	- H4 + H1	- H4 - H1	- H4 - H1	2	3	4	3	1.5	\$666.00



27/7/2017 20:37 - Screen Clipping

Unless break below h4 box, then only I consider short

Score	Trend	Location	H1 Navi	H1 Navi	H4 Navi	plywood	inside-box	Vol Gap	H1 headwinds	H4 headwinds	H1 Defense	H4 Defense	Potential RR	US 30yrs

71.79 %	+ H4 + H1	+ H4 + H1	No Good Swing	+0	-20	- H4 + H1	- H4 - H1	+ H4 + H1	1	1	5	5	1	\$900. 00
------------	--------------	--------------	---------------------	----	-----	--------------	--------------	--------------	---	---	---	---	---	--------------



27/7/2017 22:00 - Screen Clipping

Score	Trend	Location	H1 Navi	H1 Navi	H4 Navi	plywood	inside-box	Vol Gap	H1 headwinds	H4 headwinds	H1 Defense	H4 Defense	Potential RR	US 30yrs
64.96 %	+ H4 + H1	- H4 + H1	No Good Swing	-10	-20	- H4 + H1	- H4 - H1	+ H4 + H1	2	2	5	4	1	\$900. 00

Didn't close below h4 box so not good enuf to pursue short



28/7/2017 19:11 - Screen Clipping

Not quite there to short

Score	Trend	Location	H1 Navi	H1 Navi	H4 Navi	plywood	inside-box	Vol Gap	H1 headwinds	H4 headwinds	H1 Defense	H4 Defense	Potential RR	US 30yrs
68.38 %	+ H4 + H1	+ H4 + H1	Supported	-10	-20	- H4 - H1	- H4 - H1	+ H4 + H1	1	1	5	4	1	\$900.00