

3/7/2017 19:27 - Screen Clipping

Not chasing short

Score	Trend	Location	H1 Navi	H1 Navi	H4 Navi	plywood	inside-box	Vol Gap	H1 headwinds	H4 headwinds	H1 Defense	H4 Defense	Potential RR	Nat gas
68.38 %	+ H4 + H1	+ H4 + H1	Refreshed	-20	-10	+ H4 - H1	- H4 - H1	+ H4 + H1	1	1	4	2	2	\$250.00



5/7/2017 20:52 - Screen Clipping

NOT CHASING SHORT

Score	Trend	Location	H1 Navi	H1 Navi	H4 Navi	plywood	inside-box	Vol Gap	H1 headwinds	H4 headwinds	H1 Defense	H4 Defense	Potential RR	Nat gas
62.39 %	+ H4 + H1	+ H4 + H1	No Good Swing	+10	-10	- H4 - H1	- H4 - H1	+ H4 + H1	1	1	4	2	1	\$432.00



6/7/2017 17:06 - Screen Clipping

Score	Trend	Location	H1 Navi	H1 Navi	H4 Navi	plywood	inside-box	Vol Gap	H1 headwinds	H4 headwinds	H1 Defense	H4 Defense	Potential RR	Nat gas
76.92 %	- H4 + H1	- H4 + H1	Good Swing	+30	+20	+ H4 + H1	- H4 - H1	+ H4 + H1	0	1	1	5	1	\$530.00



6/7/2017 22:01 - Screen Clipping

Add one more using buy limit



7/7/2017 01:56 - Screen Clipping

Very interesting level hold up there since 6pm... MPOC build up there also in h1. so I give up wide stop, push closer to h1 old plywood but still wider than the stop of my add-on entry

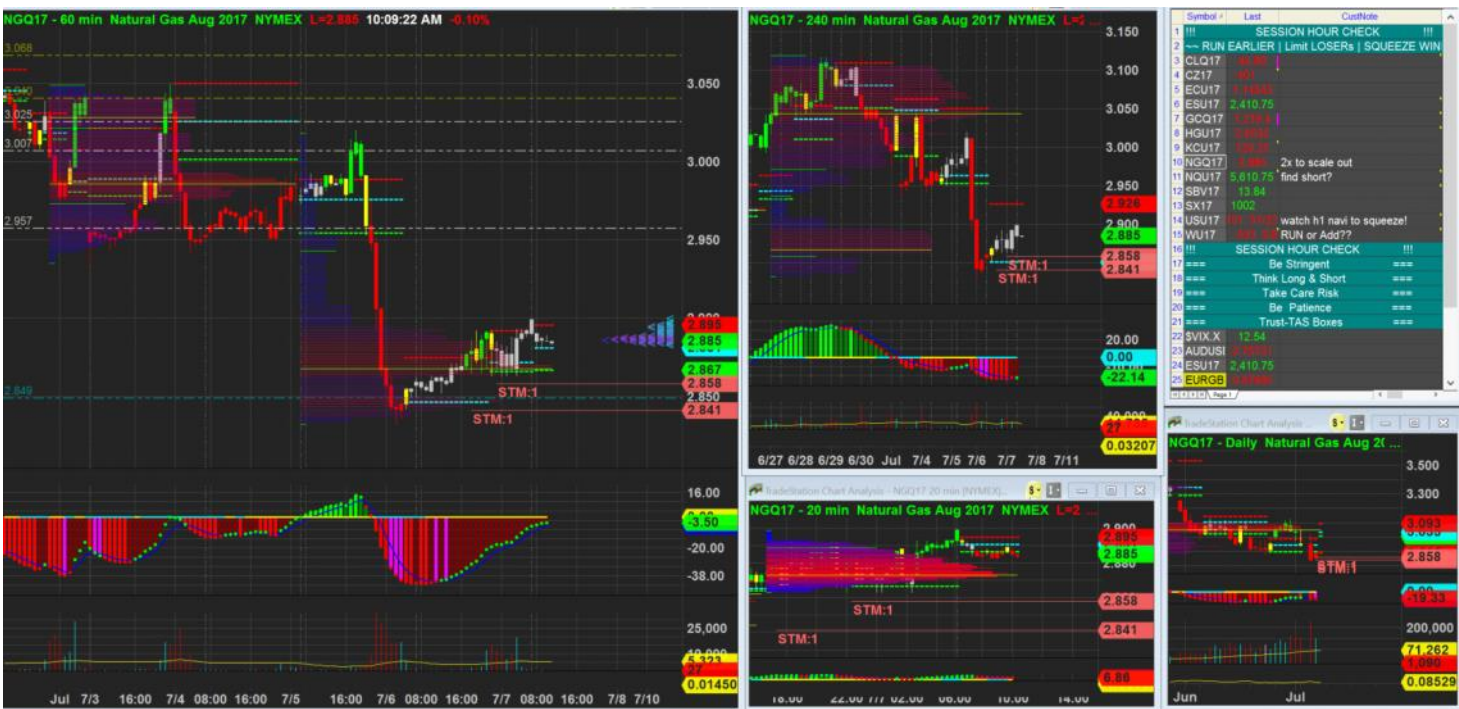

7/7/2017 10:10 - Screen Clipping

Staying wide for now the 2nd stop, watching out more info aftert london open



7/7/2017 18:05 - Screen Clipping

Waiting for a bit more distance away from h1 box before I tightening up



7/7/2017 20:02 - Screen Clipping

Pushing in, was looking at m20 mpc so I hv one stop below there instead of pushing outside of box. Another pushing in to below h1 box while waiting for more info near NY open



7/7/2017 21:36 - Screen Clipping

Tighten the stop as m20 vol build up but price stuck up there

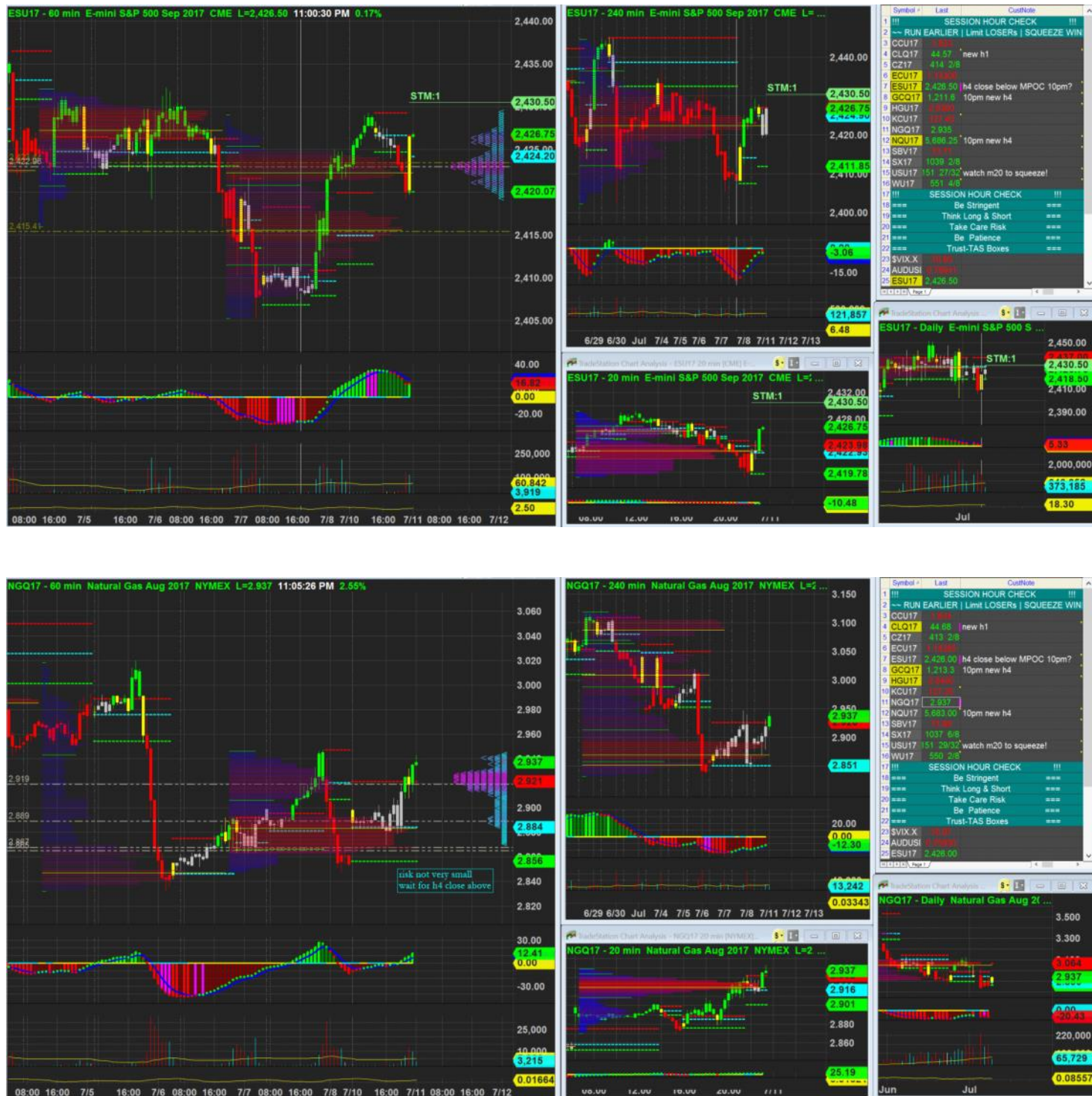

10/7/2017 23:05 - Screen Clipping

Not particularly good swing form h1 navi. H4 still not yet firm above box. Low score so I wait for h4 to close

Score	Trend	Location	H1 Navi	H1 Navi	H4 Navi	plywood	inside-box	Vol Gap	H1 headwinds	H4 headwinds	H1 Defense	H4 Defense	Potential RR	Nat gas
68.38 %	- H4 + H1	+ H4 + H1	No Good Swing	-10	+10	+ H4 - H1	- H4 - H1	+ H4 + H1	1	2	5	5	0.5	\$960.00
Score	Trend	Location	H1 Navi	H1 Navi	H4 Navi	plywood	inside-box	Vol Gap	H1 headwinds	H4 headwinds	H1 Defense	H4 Defense	Potential RR	Nat gas
70.09	+ H4	+ H4	No	-10	+10	+ H4 -	- H4 -	+ H4	1	2	5	5	0.5	\$960.

%	+ H1	+ H1	Good Swing		H1	H1	+ H1						00
---	------	------	------------	--	----	----	------	--	--	--	--	--	----

Wait for h4 to close above and check navi again in case score drop



11/7/2017 02:02 - Screen Clipping

H4 close above but h1 with new box with no favourable setup. Will wait for more info bfr I consider
Long above 2946

+	NGQ17	Natural Gas	07/27/17 Natural Gas (Aug '17)	19,447	138,164	124,747	219,282	07:51 CT	3.003	NYMEX	!
+	NGU17	Natural Gas	08/29/17 Natural Gas (Sep '17)	6,370	62,269	45,310	214,914	07:51 CT	2.994	NYMEX	!

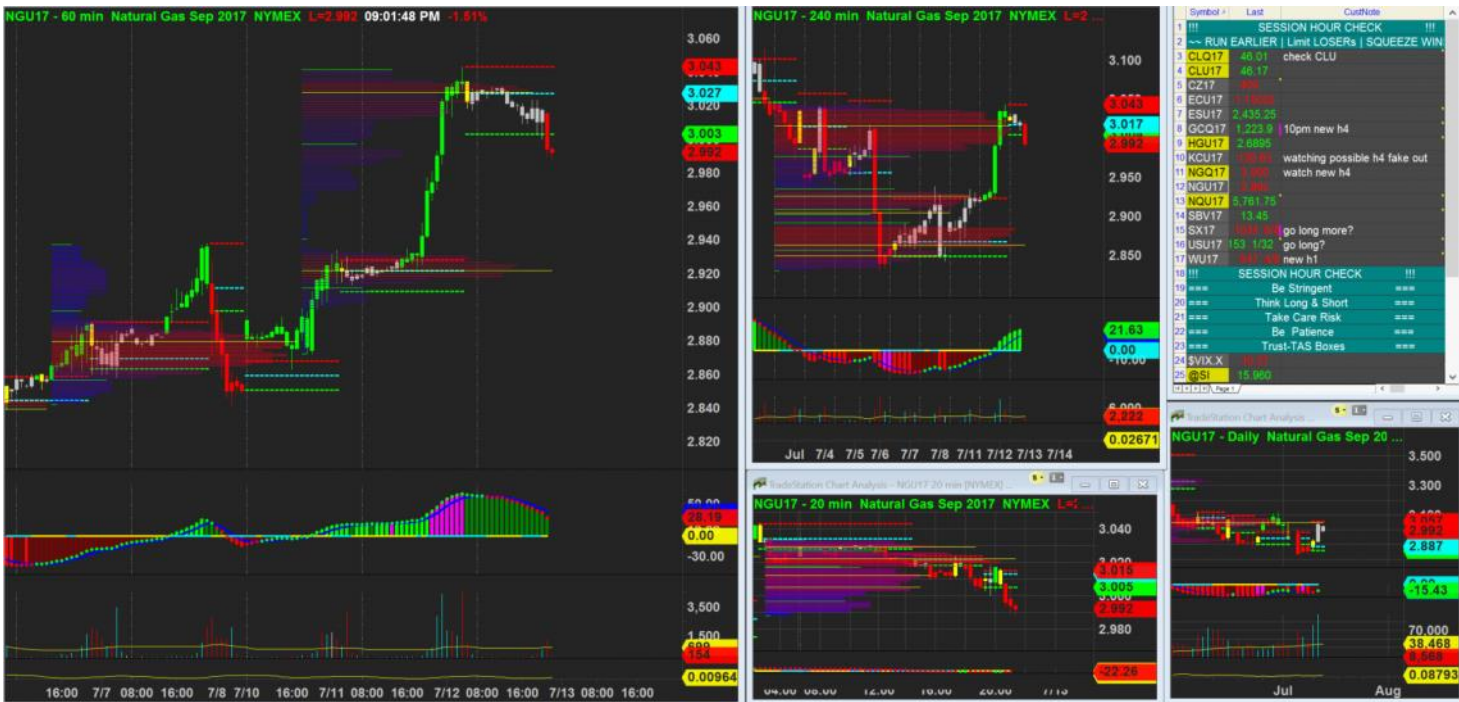

12/7/2017 21:02 - Screen Clipping



12/7/2017 21:02 - Screen Clipping

Looks good
Open interest catching up so I don't mind start trading NGU

Score	Trend	Location	H1 Navi	H1 Navi	H4 Navi	plywood	inside-box	Vol Gap	H1 headwinds	H4 headwinds	H1 Defense	H4 Defense	Potential RR	Nat gas
77.78 %	+ H4 + H1	+ H4 + H1	Good Swing	+30	+20	- H4 - H1	- H4 - H1	+ H4 + H1	1	2	5	5	0.75	\$600.00



13/7/2017 03:01 - Screen Clipping
H1 form new primary mpoc togetherwith a new box. So I decided to tighten.



13/7/2017 03:03 - Screen Clipping
But still I m staying above h4 mpoc and lva for now. Lets see how this new box play out eventually

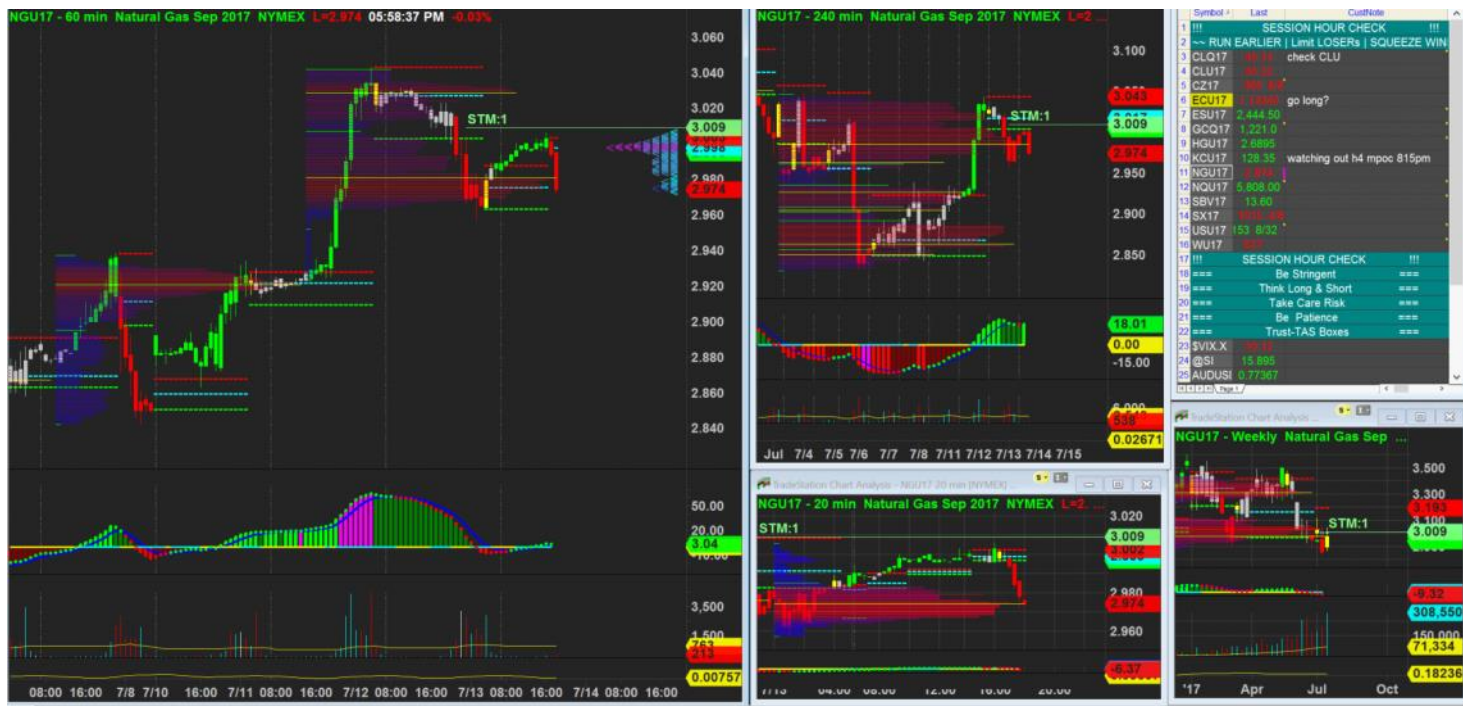

13/7/2017 17:59 - Screen Clipping

Can consider add on later after 6pm if consolidate near reference mpoc here



13/7/2017 19:38 - Screen Clipping

Hmm.... No turning back huh??



13/7/2017 23:04 - Screen Clipping

Keeping my stop level for now

Lol it is coming back so strongly that I don't hv a valid signal to add another Short. Watching out for new info. Mayb a new box soon.



14/7/2017 14:13 - Screen Clipping

Navi all looks good for bear still. H1 box is small so I stay wide above h1 mpc and congestion for now.



14/7/2017 14:40 - Screen Clipping

Not very interested to go additional short

Score	Trend	Location	H1 Navi	H1 Navi	H4 Navi	plywod	inside-box	Vol Gap	H1 headw inds	H4 headw inds	H1 Defens e	H4 Defens e	Potent ial RR	Nat gas
61.54 %	+ H4 + H1	+ H4 + H1	Refre shed	-20	+0	- H4 - H1	- H4 - H1	+ H4 + H1	1	1	5	1	1	\$400.00



14/7/2017 17:17 - Screen Clipping

Tightening up after a series of small box in h1 and now breaking up bullis in h1 itself. Staying above h4 mpoc and h1 last 100bars mpoc and congestion



14/7/2017 21:15 - Screen Clipping

If this the current remain here till the next hourly bar (tested h1 mpoc and remain below it), it will be a great place to add on another Short position. Watching out closely the development.



14/7/2017 22:04 - Screen Clipping

No business to do again... staying away from the mpoc for now, would like to tighten up nx bar.



14/7/2017 23:07 - Screen Clipping

Pushing down a bit, 5 ticks above last high as h1 remain bullish for now. Lets see if my h4 can continue to be bearish





17/7/2017 13:36 - Screen Clipping

Price hovering hugging weekly mpoc, h4 remain bearish with no new box. Lets see how it goes



17/7/2017 19:46 - Screen Clipping

Not going for short

Score	Trend	Location	H1 Navi	H1 Navi	H4 Navi	plywood	inside-box	Vol Gap	H1 headwinds	H4 headwinds	H1 Defense	H4 Defense	Potential RR	Nat gas
56.41 %	+ H4 + H1	+ H4 + H1	No Good Swing	+20	+10	- H4 - H1	- H4 - H1	- H4 - H1	3	3	4	3	1.5	\$300.00

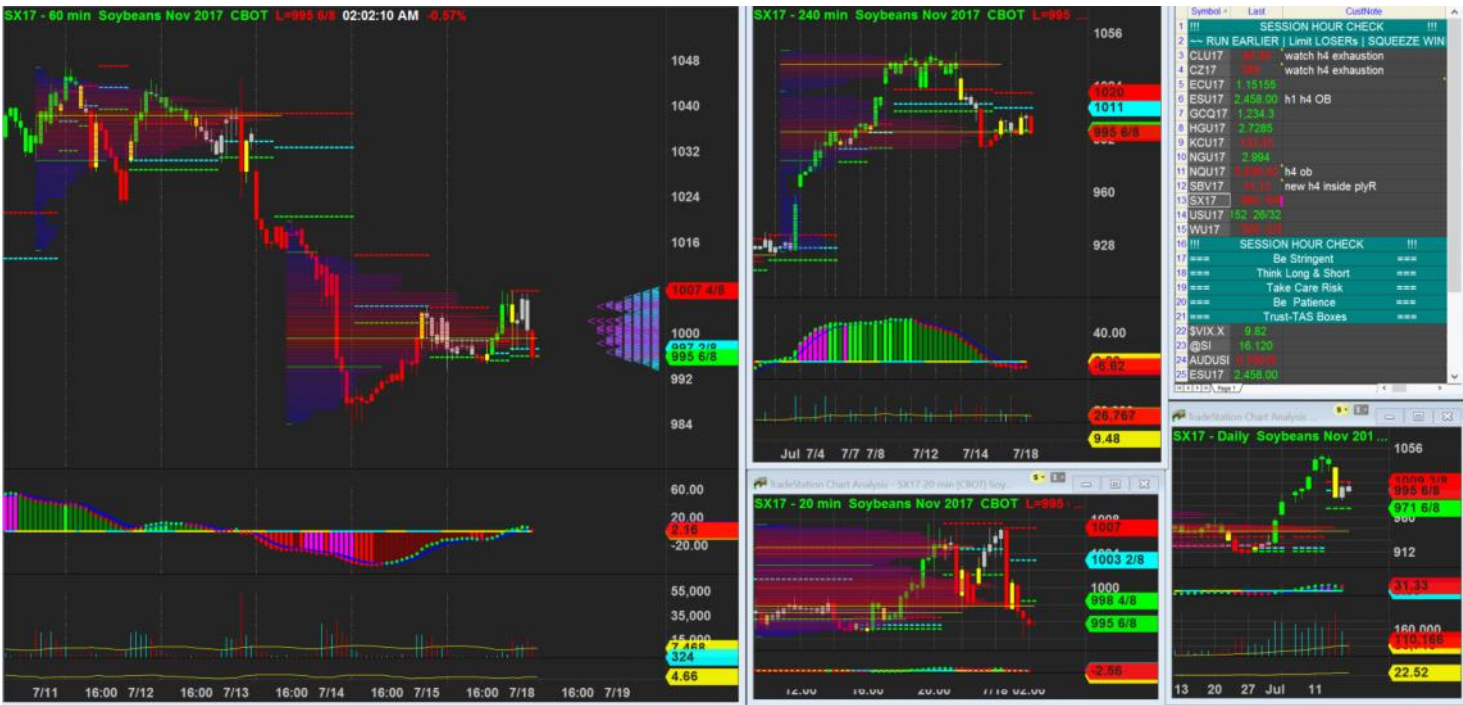

18/7/2017 02:02 - Screen Clipping

Closed one tick below my box, and h4 hovering at mpoc. Market closing soon. I will wait for more info tmrw after globex open again.

Score	Trend	Location	H1 Navi	H1 Navi	H4 Navi	plywood	inside-box	Vol Gap	H1 headwinds	H4 headwinds	H1 Defense	H4 Defense	Potential RR	Soybean
70.94 %	+ H4 + H1	+ H4 + H1	Supported	+0	-10	- H4 - H1	- H4 - H1	+ H4 + H1	1	1	5	3	2	\$600.00



21/7/2017 19:34 - Screen Clipping

Not chasing short for nwo

Score	Trend	Location	H1 Navi	H1 Navi	H4 Navi	plywood	inside-box	Vol Gap	H1 headwinds	H4 headwinds	H1 Defense	H4 Defense	Potential RR	Nat gas
60.68 %	+ H4 + H1	+ H4 + H1	Refreshed	-20	+10	- H4 - H1	- H4 - H1	+ H4 - H1	1	1	4	2	1.5	\$300.00



26/7/2017 21:57 - Screen Clipping

Very good looking but still need a bit more to consider short

Score	Trend	Location	H1 Navi	H1 Navi	H4 Navi	plywood	inside-box	Vol Gap	H1 headwinds	H4 headwinds	H1 Defense	H4 Defense	Potential RR	Nat gas
68.38 %	+ H4 + H1	+ H4 + H1	Good Swing	+0	-20	- H4 - H1	- H4 - H1	+ H4 - H1	2	1	5	5	0.75	\$600.00



27/7/2017 20:29 - Screen Clipping

Wait for h1 to break above mpoc and h4 to at least close above h4 mpoc also to consider Long



27/7/2017 22:04 - Screen Clipping

Being cautious here as h4 mpoc could change as vol above it also building up
H1 been pressed by the h1 mpoc, but since this is counter h4 trend, I m not going to place buy stop.
Will just watch for h4 & h1 to close above key area.



28/7/2017 02:10 - Screen Clipping

H1 new box not supportive to Long, not going to do anything.,