



7/7/2017 10:16 - Screen Clipping

Watching out for pull back short near 45 area.

Score	Trend	Location	H1 Navi	H1 Navi	H4 Navi	plywood	inside-box	Vol Gap	H1 headwinds	H4 headwinds	H1 Defense	H4 Defense	Potential RR	WTI Crude
72.65 %	+ H4 + H1	+ H4 + H1	Supported	-20	+0	+ H4 - H1	- H4 - H1	+ H4 + H1	1	1	5	2	1.5	\$800.00



7/7/2017 13:11 - Screen Clipping

New box no good overlapping plywood so I don't do anything but wait for more info



7/7/2017 16:43 - Screen Clipping

Too bad. Was so close to place my order. Wait for next signal



8/7/2017 00:09 - Screen Clipping

Not chasing short signal for now

Score	Trend	Location	H1 Navi	H1 Navi	H4 Navi	plywood	inside-box	Vol Gap	H1 headwinds	H4 headwinds	H1 Defense	H4 Defense	Potential RR	WTI Crude
64.96 %	+ H4 + H1	+ H4 + H1	Refreshed	-30	-10	+ H4 - H1	- H4 - H1	+ H4 + H1	1	2	5	1	1	\$900.00



10/7/2017 17:30 - Screen Clipping

Not chasing Short

Score	Trend	Location	H1 Navi	H1 Navi	H4 Navi	plywood	inside-box	Vol Gap	H1 headwinds	H4 headwinds	H1 Defense	H4 Defense	Potential RR	WTI Crude
64.96 %	+ H4 + H1	+ H4 + H1	Refreshed	-20	-20	- H4 - H1	- H4 - H1	+ H4 + H1	2	2	5	4	2	\$600.00

Even if go below h4 lva the entry I hv extra lines of defense but still not going to beat 69% passing mark



11/7/2017 17:07 - Screen Clipping

Not good enuf to chase short fornow

Score	Trend	Location	H1 Navi	H1 Navi	H4 Navi	plywod	inside-box	Vol Gap	H1 headw inds	H4 headw inds	H1 Defens e	H4 Defens e	Potent ial RR	WTI Crude
67.52 %	+ H4 + H1	- H4 + H1	No Good Swing	+0	-20	- H4 - H1	- H4 + H1	+ H4 + H1	1	2	5	4	1.5	\$800.00



11/7/2017 22:05 - Screen Clipping

No new plywood resistance so not going to short. Watching out for Long maybe



13/7/2017 20:22 - Screen Clipping

20/7 CLQ LTD so despite average vol still quite a different, it is big enough for me to start looking at CLU

Symbol	Contract Name	Exp Date	Volume	5D Avg Vol	20D Avg Vol	Open Interest	Time	Last	Exchange	Links
+ CLQ17	Crude Oil WTI (Aug '17)	07/20/17	181,754	793,068	746,310	287,370	07:13 CT	45.51	NYMEX	⌵
+ CLU17	Crude Oil WTI (Sep '17)	08/22/17	35,986	224,843	160,091	477,475	07:13 CT	45.67	NYMEX	⌵
+ CLV17	Crude Oil WTI (Oct '17)	09/20/17	3,237	60,188	50,778	149,932	07:13 CT	45.82	NYMEX	⌵

Score	Trend	Location	H1 Navi	H1 Navi	H4 Navi	plywood	inside-box	Vol Gap	H1 headwinds	H4 headwinds	H1 Defense	H4 Defense	Potential RR	WTI Crude
64.10 %	+ H4 + H1	- H4 + H1	No Good Swing	+10	+0	- H4 - H1	- H4 - H1	+ H4 + H1	1	3	5	3	2	\$500.00

Anyway not good enough to pursue Long unless new h1 with plywood support



21/7/2017 17:35 - Screen Clipping

Borderline case, watching for a close above and best above h4 hva then pull back to Long, that score will be higher.

Score	Trend	Location	H1 Navi	H1 Navi	H4 Navi	plywood	inside-box	Vol Gap	H1 headwinds	H4 headwinds	H1 Defense	H4 Defense	Potential RR	WTI Crude
69.23 %	+ H4 + H1	- H4 + H1	No Good Swing	+0	-20	+ H4 - H1	- H4 - H1	+ H4 + H1	1	2	5	4	1.5	\$700.00

Score	Trend	Location	H1 Navi	H1 Navi	H4 Navi	plywood	inside-box	Vol Gap	H1 headwinds	H4 headwinds	H1 Defense	H4 Defense	Potential RR	WTI Crude
70.94 %	+ H4 + H1	+ H4 + H1	No Good Swing	+0	-20	+ H4 - H1	- H4 - H1	+ H4 + H1	1	1	5	4	1	\$900.00



25/7/2017 02:04 - Screen Clipping

Still waiting for h4 to close above

Score	Trend	Location	H1 Navi	H1 Navi	H4 Navi	plywood	inside-box	Vol Gap	H1 headwinds	H4 headwinds	H1 Defense	H4 Defense	Potential RR	WTI Crude
77.78 %	+ H4 + H1	+ H4 + H1	Good Swing	+0	+10	+ H4 - H1	- H4 - H1	+ H4 + H1	0	2	5	2	2	\$500.00

Watch h4 mpcoc if turn headwind



25/7/2017 19:30 - Screen Clipping

Didn't take that long also was close but I pass

Score	Trend	Location	H1 Navi	H1 Navi	H4 Navi	plywood	inside-box	Vol Gap	H1 headwinds	H4 headwinds	H1 Defense	H4 Defense	Potential RR	WTI Crude
68.38 %	+ H4 + H1	+ H4 + H1	Refreshed	-30	+0	+ H4 + H1	- H4 - H1	+ H4 + H1	1	2	4	2	2	\$550.00

25/7/2017 20:30 - Screen Clipping



27/7/2017 15:29 - Screen Clipping

Missed by that much. If I m up at 5am then I would hv long.

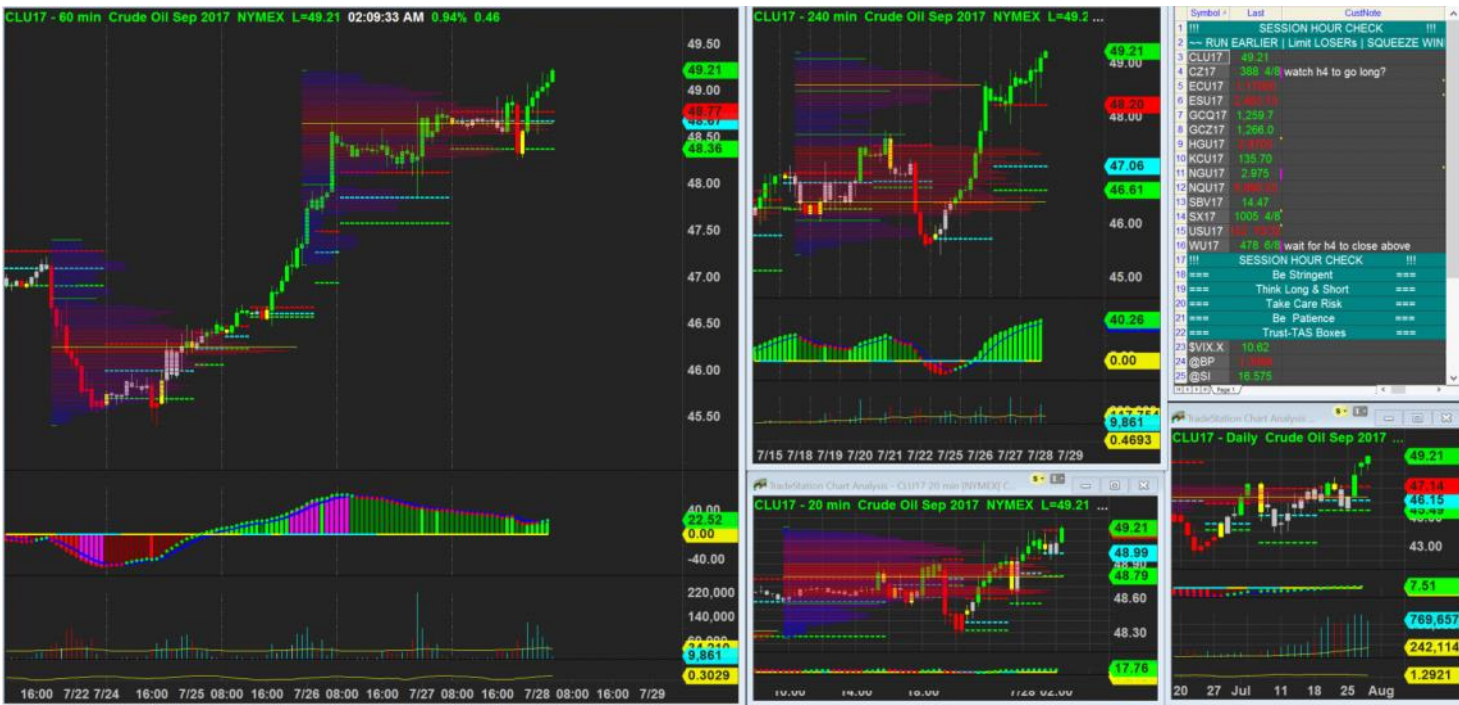

28/7/2017 02:09 - Screen Clipping

Didn't pursue Long

Score	Trend	Location	H1 Navi	H1 Navi	H4 Navi	plywod	inside-box	Vol Gap	H1 headwinds	H4 headwinds	H1 Defens e	H4 Defens e	Potent ial RR	WTI Crude
67.52 %	+ H4 + H1	+ H4 + H1	Refreshed	-20	-30	+ H4 - H1	- H4 - H1	+ H4 + H1	1	1	5	2	1.5	\$800.00



28/7/2017 10:04 - Screen Clipping

Score	Trend	Location	H1 Navi	H1 Navi	H4 Navi	plywod	inside-box	Vol Gap	H1 headwinds	H4 headwinds	H1 Defens e	H4 Defens e	Potent ial RR	WTI Crude

64.10 %	+ H4 + H1	- H4 - H1	Refre shed	-20	-30	+ H4 + H1	- H4 - H1	+ H4 + H1	1	1	4	4	2	\$600. 00
------------	--------------	--------------	---------------	-----	-----	--------------	--------------	--------------	---	---	---	---	---	--------------

Not doing low risk long either