



Score	Trend	Location	H1 Navi	H1 Navi	H4 Navi	plywod	inside-box	Vol Gap	H1 headw inds	H4 headw inds	H1 Defens e	H4 Defens e	Potent ial RR	Soybe an
70.94 %	+ H4 + H1	+ H4 + H1	Supporte d	-10	+0	- H4 - H1	- H4 - H1	+ H4 + H1	1	1	5	4	1.5	\$750.00

Wait for one more close then short another with low risk stop



Score	Trend	Location	H1 Navi	H1 Navi	H4 Navi	plywod	inside-box	Vol Gap	H1 headw inds	H4 headw inds	H1 Defens e	H4 Defens e	Potent ial RR	Soybe an
76.92 %	+ H4 + H1	+ H4 + H1	Supporte d	-10	+0	- H4 - H1	- H4 - H1	+ H4 + H1	1	1	5	4	3	\$300.00

Short one more. Tighten stops after new h1. don't want to give in all the way for weekly mpocs



1/8/2017 20:26 - Screen Clipping

Tightening one stop as there was a h1 small exhaustion warning



1/8/2017 22:12 - Screen Clipping

Tightening and watching to squeeze some profit



1/8/2017 22:28 - Screen Clipping

Still watching and waiting for m20 to give some reference



1/8/2017 23:01 - Screen Clipping

Pushing one lot to h1 small mpcoc which is also m20 new hva for now.

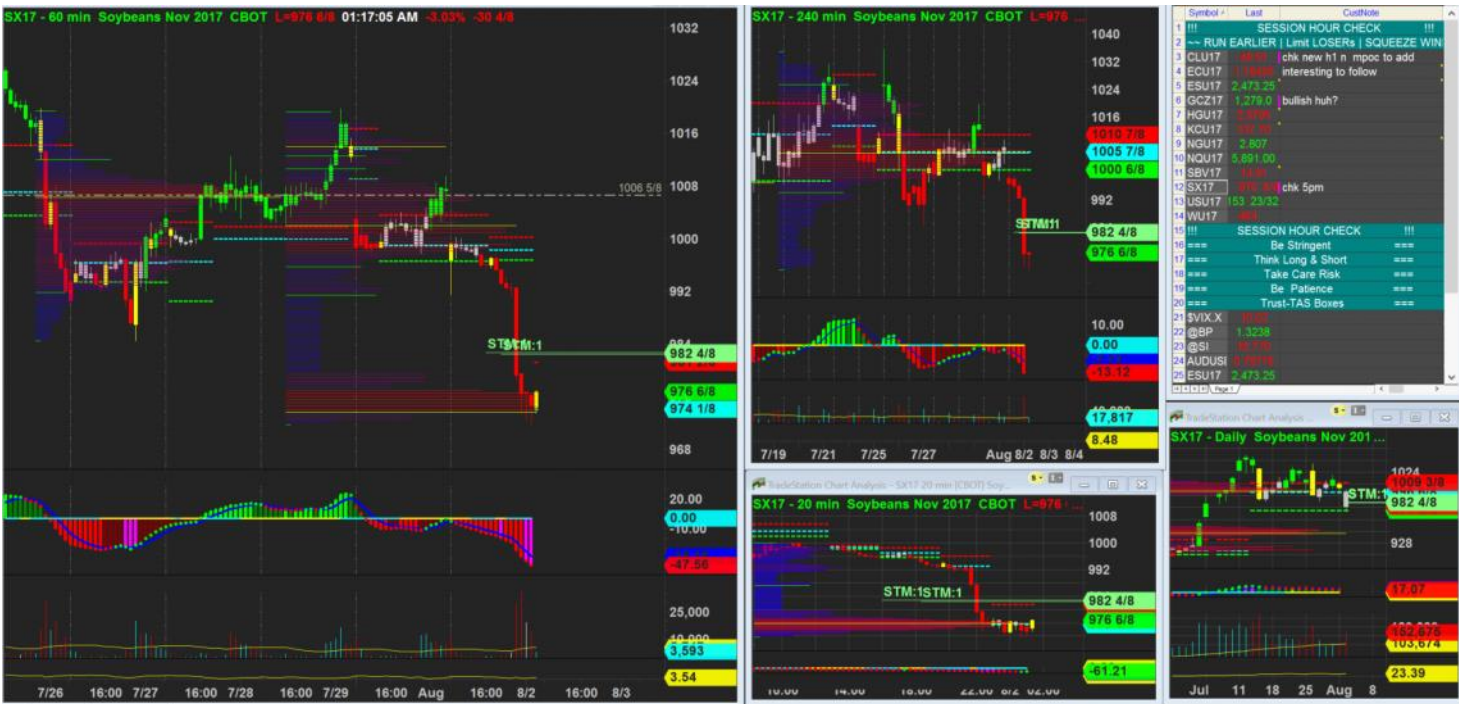

2/8/2017 01:17 - Screen Clipping
 Pushing down after h1 navi got -47 with vol build up and mpoc near bottom of vol congestion
 Staying above m20 hva for now



2/8/2017 14:29 - Screen Clipping
 Didn't scale out, as h4 still got no new box this morning and h4 navi still way to go bfr oversold