



31/7/2017 17:04 - Screen Clipping

Looks like sdtill a long

Score	Trend	Location	H1 Navi	H1 Navi	H4 Navi	plywo od	inside-box	Vol Gap	H1 headw inds	H4 headw inds	H1 Defens e	H4 Defens e	Potent ial RR	Sugar
70.09 %	+ H4 + H1	+ H4 + H1	Refre shed	-10	-10	+ H4 - H1	- H4 - H1	+ H4 + H1	0	0	5	2	0.75	\$728.00



31/7/2017 19:40 - Screen Clipping

Did 2 lots 1 wider 1 tighter stop, as a new approach base on my MFE MAE study.



31/7/2017 20:31 - Screen Clipping

Getting one more pending filled



31/7/2017 21:04 - Screen Clipping

Remove order and watch for meaningful pull back



31/7/2017 23:35 - Screen Clipping

Combine 2 stops into one after exhaustion + hva tested n hold



1/8/2017 15:42 - Screen Clipping

Quite a normal open so I tighten to breakbar low



1/8/2017 21:20 - Screen Clipping
Tightening and waiting to push tighter if close above well

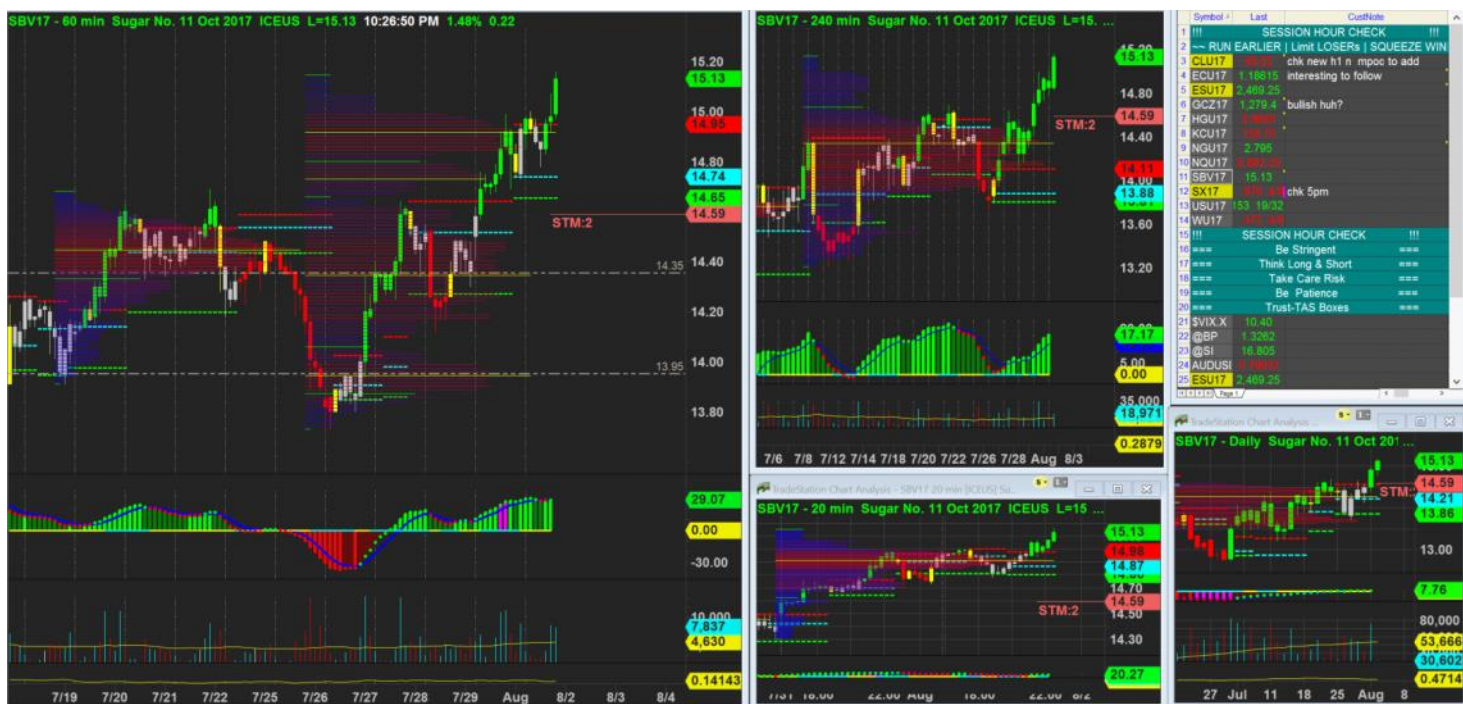

1/8/2017 22:27 - Screen Clipping
Comparing h1 primary mpc and plyw, looking at h4 plywood, I will stay wide for now. For antoher 1hour from now.



3/8/2017 01:05 - Screen Clipping

Didn't scale out any and keeping wide stop as the give back is reasonable, so I stayed below h1 plyw5. Which is above original position box POC and below h4 poc
Now closing made new box, fairly distributed. Lets see. I still keep my stop for now, and see if new box hold up well tmrw.