



Score	Trend	Location	H1 Navi	H1 Navi	H4 Navi	plywood	inside-box	Vol Gap	H1 headwinds	H4 headwinds	H1 Defense	H4 Defense	Potential RR	Copper
74.36 %	+ H4 + H1	- H4 + H1	Good Swing	+10	-10	- H4 + H1	- H4 - H1	+ H4 + H1	1	2	5	3	1	\$600.00

Good looking if breakout above weekly MPOC, which is also h1 MPOC, h4 MPOC, and daily secondary MPOC. Looking a close above 2.88 from h1.



Waiting to add one more within this bar for small risk entry

Score	Trend	Location	H1 Navi	H1 Navi	H4 Navi	plywood	inside-box	Vol Gap	H1 headwinds	H4 headwinds	H1 Defense	H4 Defense	Potential RR	Copper
82.05 %	+ H4 + H1	+ H4 + H1	Good Swing	+0	-10	+ H4 + H1	- H4 + H1	+ H4 + H1	2	2	5	5	0.75	\$733.00



3/8/2017 02:05 - Screen Clipping

Still watching if I want to add on

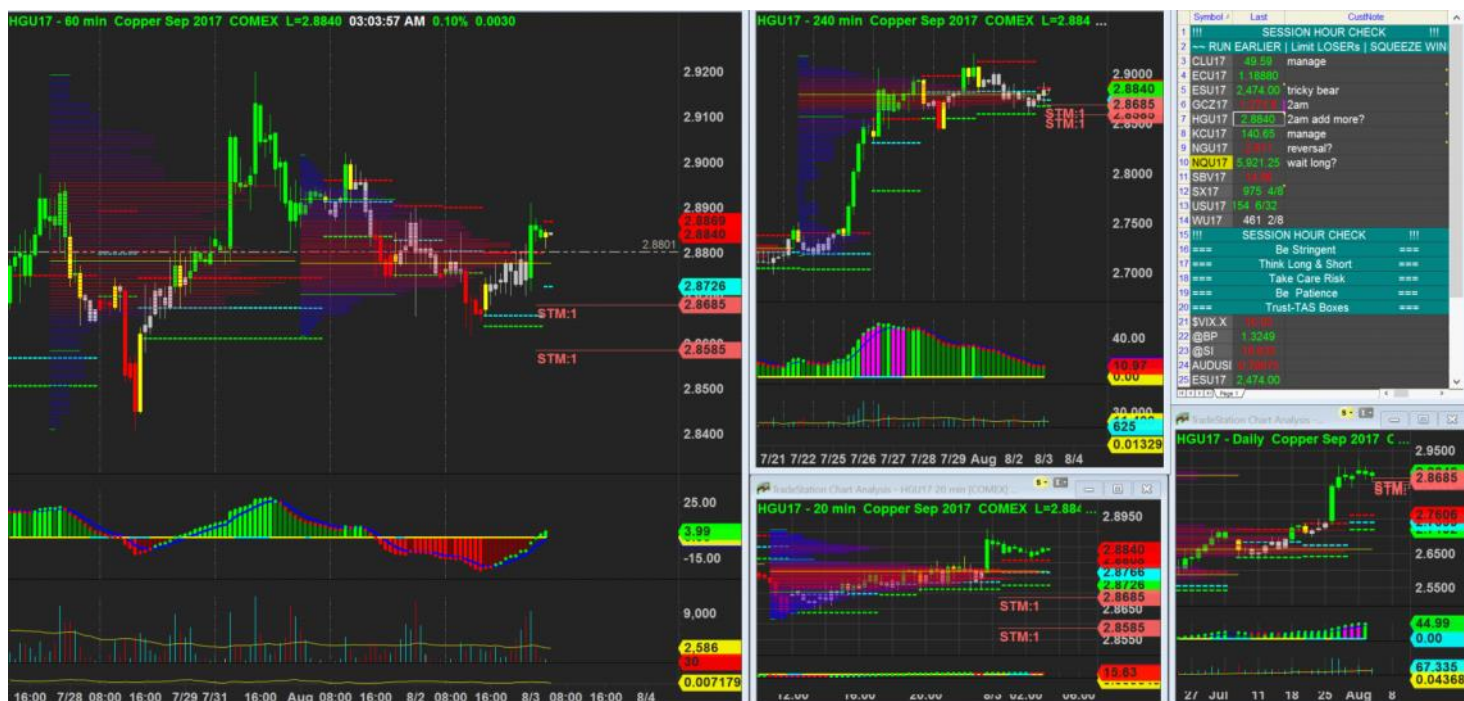

3/8/2017 03:04 - Screen Clipping

Not big improvement on risk if I tighten to new plywood
So I have one stop staying wide still.

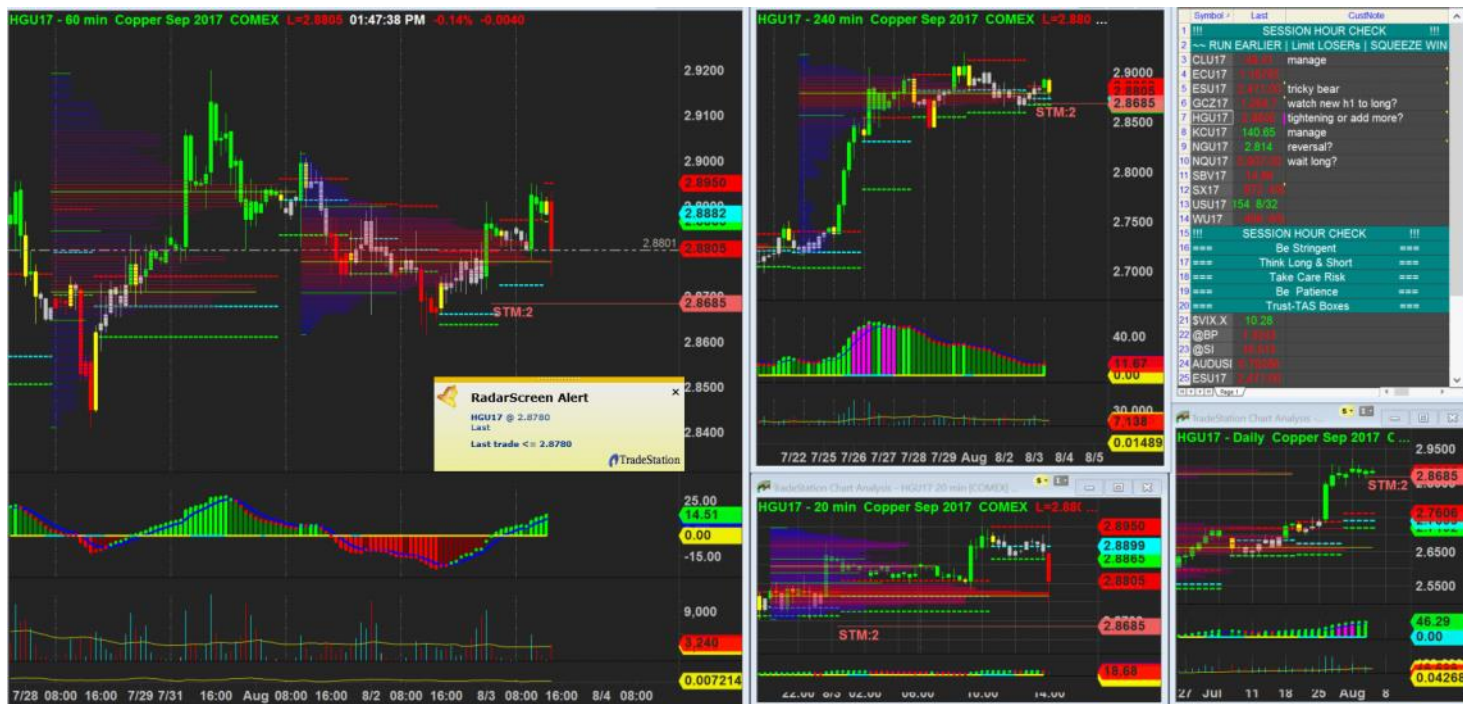

3/8/2017 13:47 - Screen Clipping

Would have cut by the dip but I didn't move 1 stop to mpoc bcz I was away. Now I hv both stop at same lvl. Watch how this abr close later....