



1/8/2017 15:50 - Screen Clipping

Not chasing long

Score	Trend	Location	H1 Navi	H1 Navi	H4 Navi	plywood	inside-box	Vol Gap	H1 headwinds	H4 headwinds	H1 Defense	H4 Defense	Potential RR	S&P 500
65.81 %	+ H4 + H1	+ H4 + H1	Supported	-10	+0	- H4 - H1	- H4 - H1	+ H4 + H1	1	2	5	2	1	\$425.00



3/8/2017 21:58 - Screen Clipping

H4 turning bearish. H1 navi not lloking smooth but supported at -0.27
 Would consider pull back short but 100bars map looks ugly so I will hold on for now.

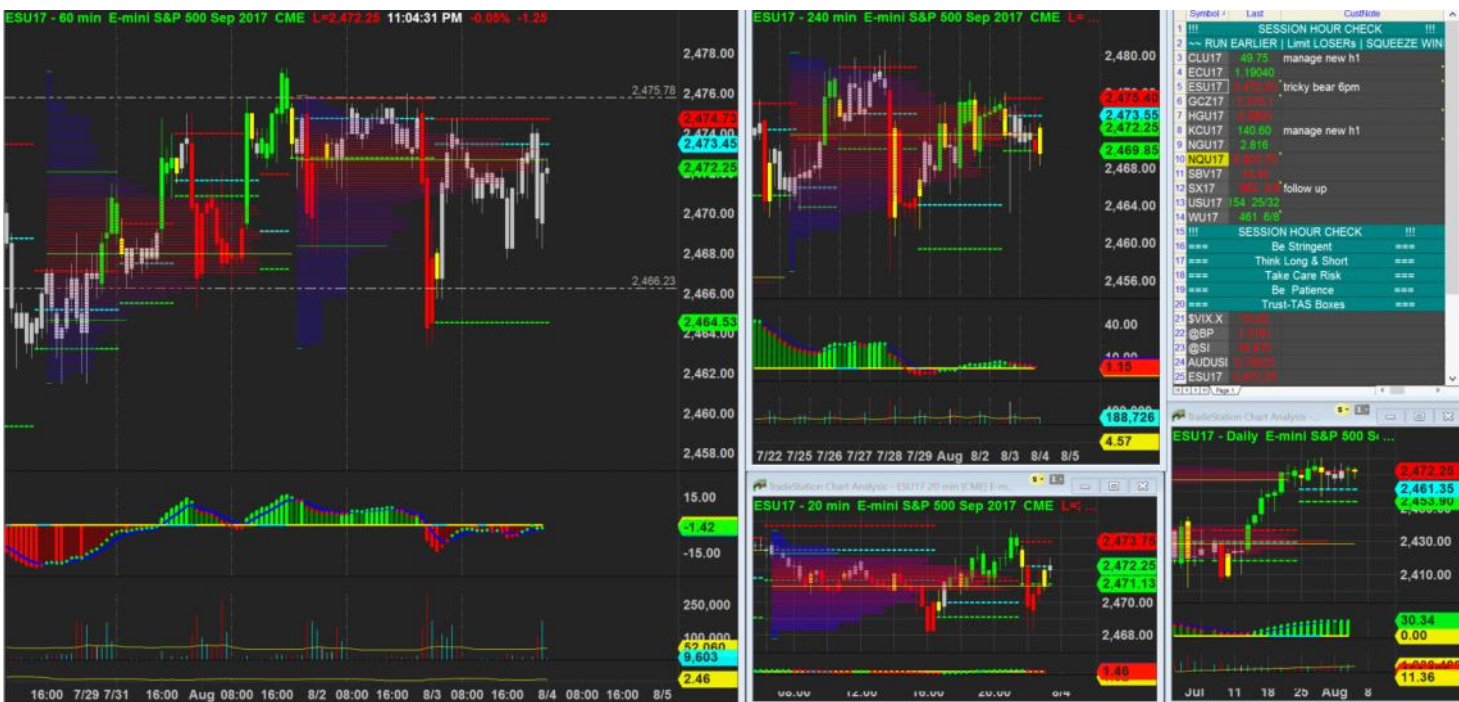

3/8/2017 23:04 - Screen Clipping

H4 close n sit on h4 lva. Still watching, no specific trade idea for now

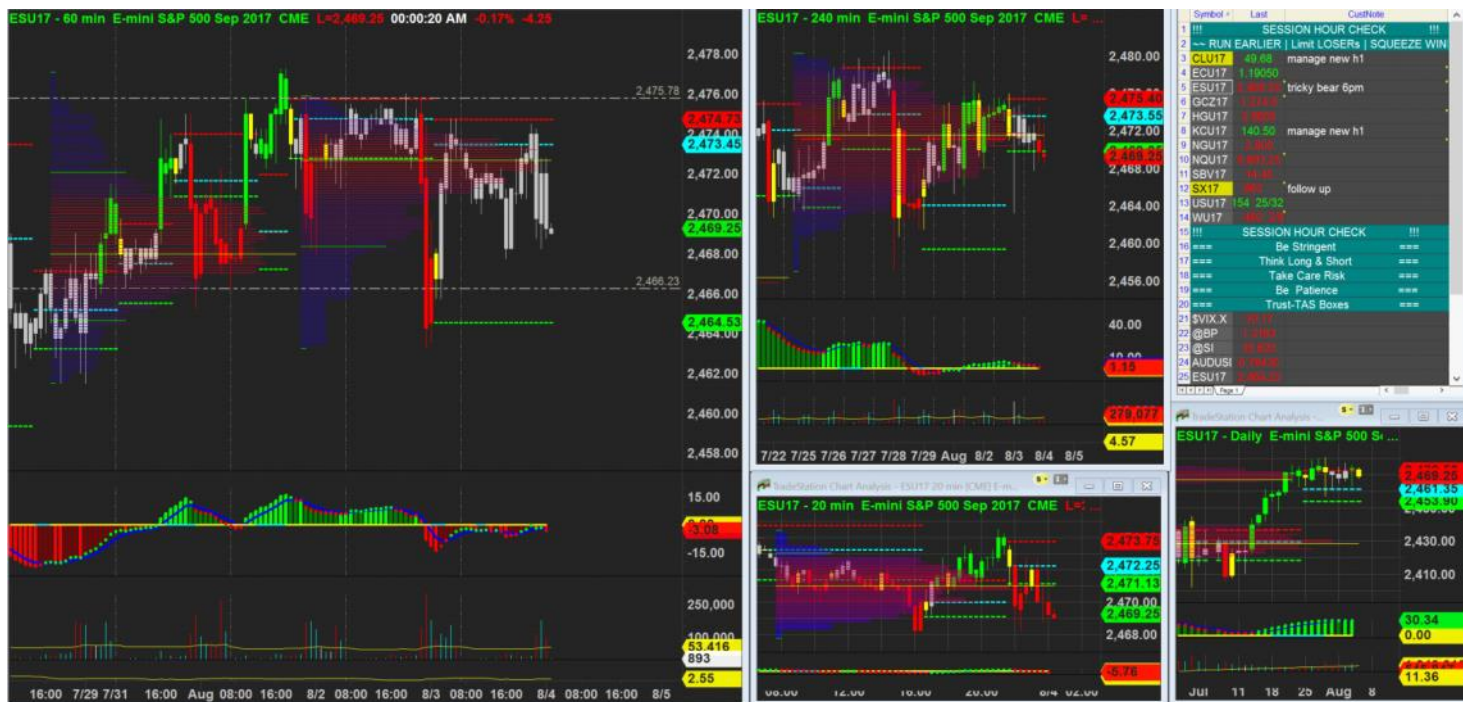

4/8/2017 00:00 - Screen Clipping

If h4 close below later, then I can consider short from h1 MPOCs

Score	Trend	Location	H1 Navi	H1 Navi	H4 Navi	plywood	inside-box	Vol Gap	H1 headwinds	H4 headwinds	H1 Defens e	H4 Defens e	Potent ial RR	S&P 500
68.38 %	+ H4 + H1	- H4 - H1	Suppo rted	+0	+0	+ H4 + H1	- H4 - H1	+ H4 + H1	2	3	4	4	2	\$200.00

Not too bad for low risk entry

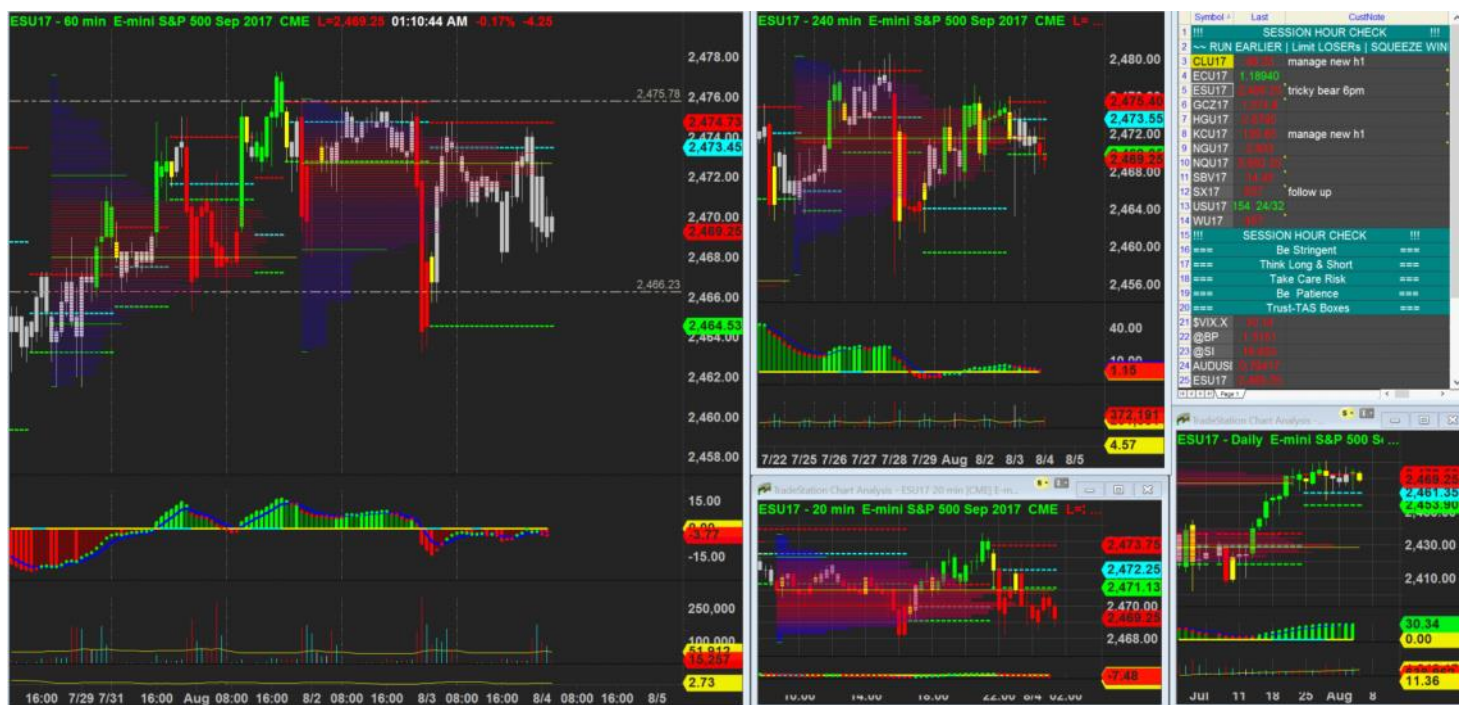

4/8/2017 01:10 - Screen Clipping

Unlikely to short if it is too late for a sell limit, I need to zz by then



4/8/2017 18:59 - Screen Clipping

Not going for low risk short here as h1 mpoc as headwind