



Score	Trend	Location	H1 Navi	H1 Navi	H4 Navi	plywood	inside-box	Vol Gap	H1 headwinds	H4 headwinds	H1 Defense	H4 Defense	Potential RR	Copper
74.36 %	+ H4 + H1	- H4 + H1	Good Swing	+10	-10	- H4 + H1	- H4 - H1	+ H4 + H1	1	2	5	3	1	\$600.00

Good looking if breakout above weekly MPOC, which is also h1 MPOC, h4 MPOC, and daily secondary MPOC. Looking a close above 2.88 from h1.



Waiting to add one more within this bar for small risk entry

Score	Trend	Location	H1 Navi	H1 Navi	H4 Navi	plywood	inside-box	Vol Gap	H1 headwinds	H4 headwinds	H1 Defense	H4 Defense	Potential RR	Copper
82.05 %	+ H4 + H1	+ H4 + H1	Good Swing	+0	-10	+ H4 + H1	- H4 + H1	+ H4 + H1	2	2	5	5	0.75	\$733.00

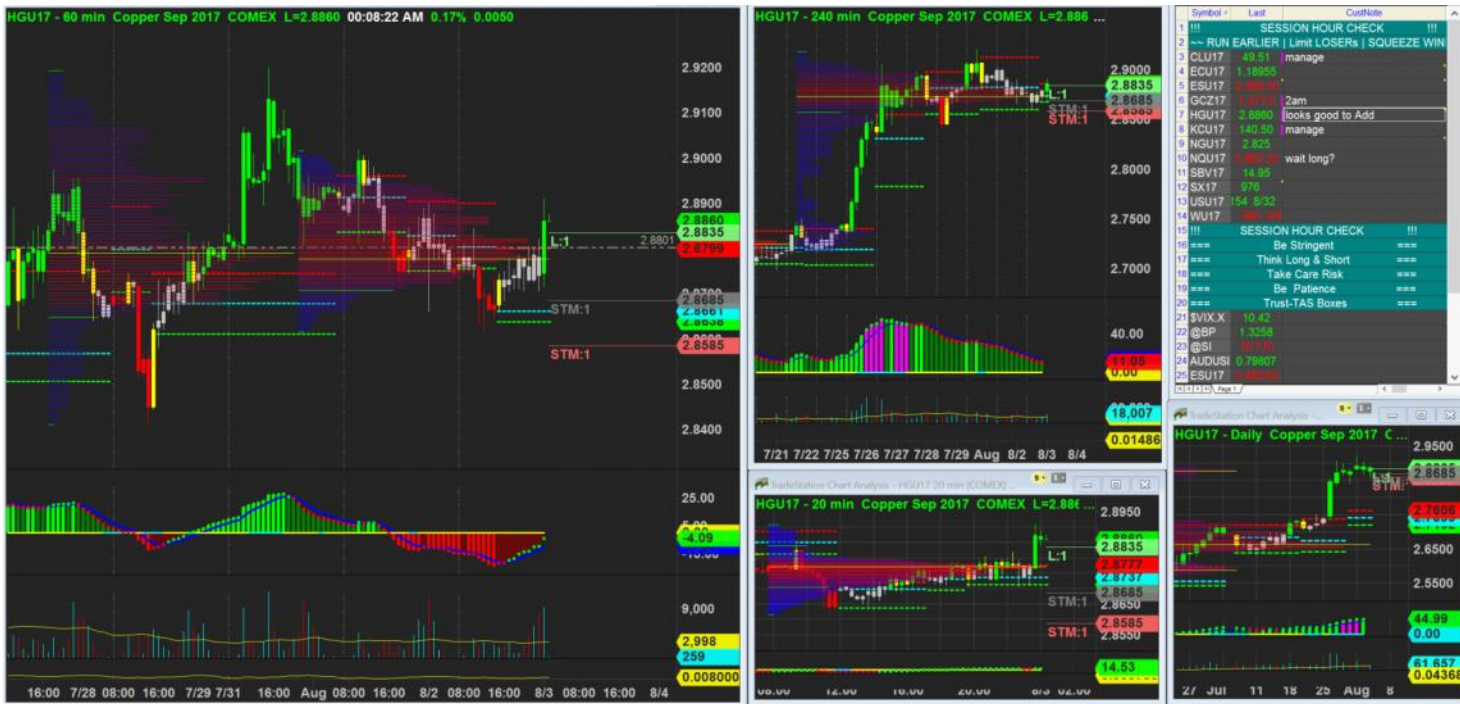

3/8/2017 00:08 - Screen Clipping

Waiting to add one more within the range



3/8/2017 00:37 - Screen Clipping

Deal done





3/8/2017 02:05 - Screen Clipping

Still watching if I want to add on



3/8/2017 03:04 - Screen Clipping

Not big improvement on risk if I tighten to new plywood  
 So I have one stop staying wide still.

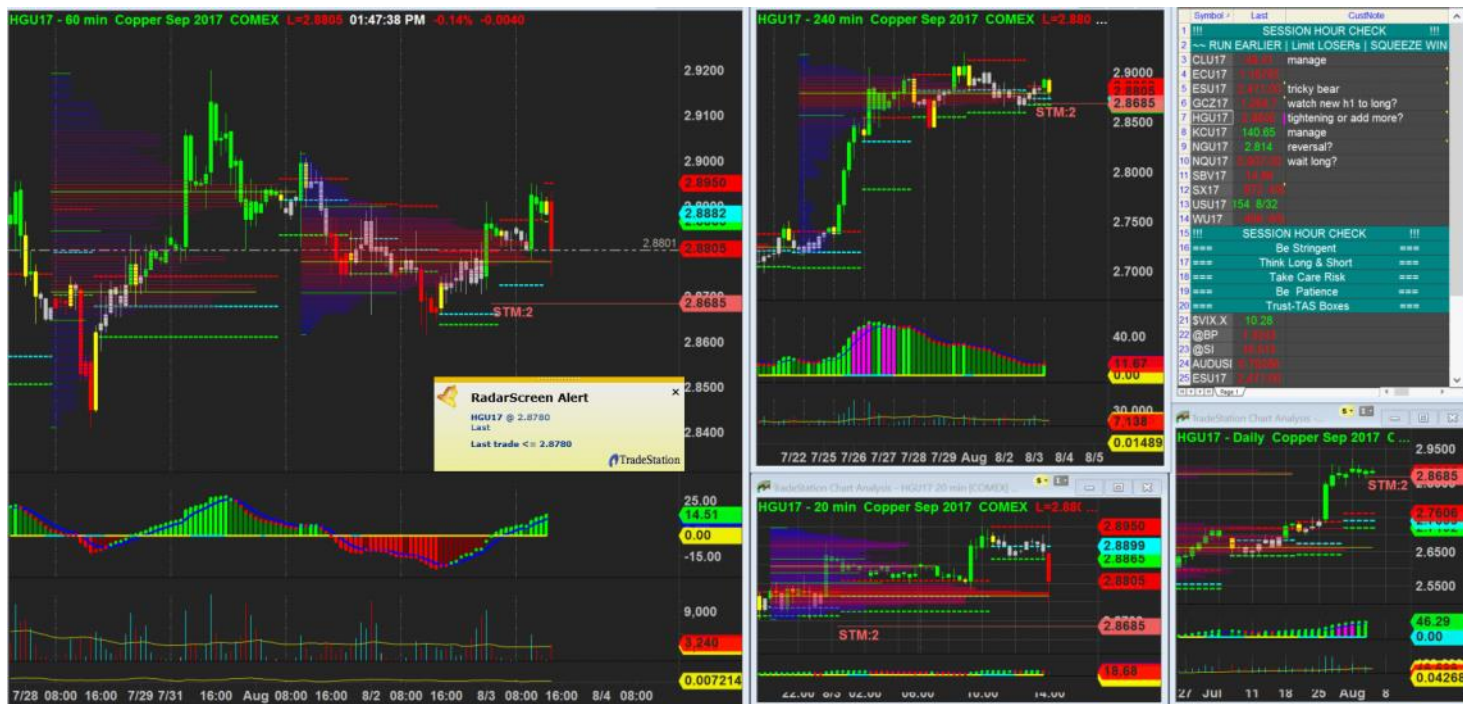

3/8/2017 13:47 - Screen Clipping

Would have cut by the dip but I didn't move 1 stop to mpoc bcz I was away. Now I hv both stop at same lvl. Watch how this abr close later....





3/8/2017 22:02 - Screen Clipping

No new info so remain nada

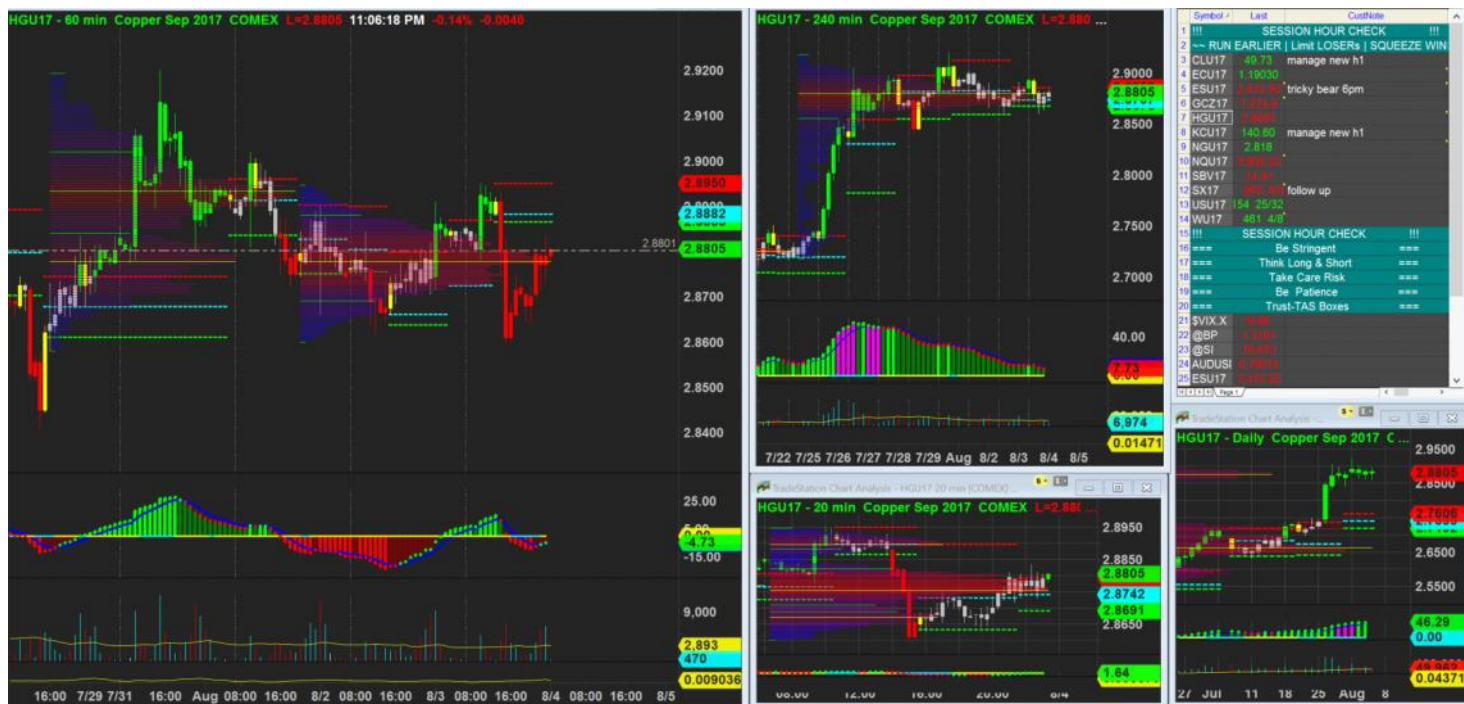

3/8/2017 23:06 - Screen Clipping

Market hugging 2.88 the key area. Hypo h1 form new box and break to the upside



4/8/2017 00:06 - Screen Clipping

Still waiting for upside signal



4/8/2017 01:07 - Screen Clipping

No new info





4/8/2017 22:34 - Screen Clipping

Nothing here, need a new box to consider Long untill h4 break bearish, then re-evaluate

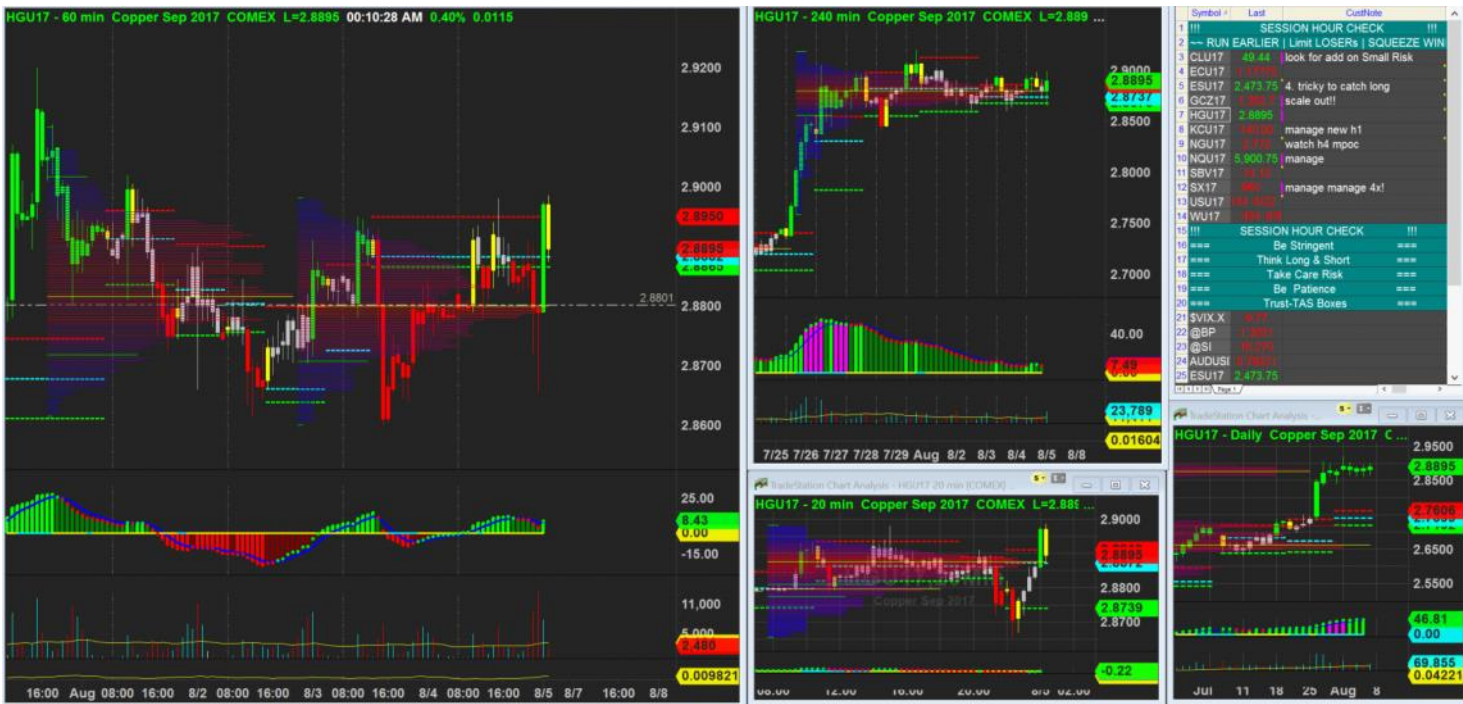

5/8/2017 00:10 - Screen Clipping

Score	Trend	Location	H1 Navi	H1 Navi	H4 Navi	plywood	inside-box	Vol Gap	H1 headwinds	H4 headwinds	H1 Defens e	H4 Defens e	Potent ial RR	Copper
70.09 %	+ H4 + H1	+ H4 - H1	Supported	-10	-20	+ H4 + H1	+ H4 - H1	+ H4 + H1	2	2	3	2	3	\$250.00

Very volatile, I will watch for bar close

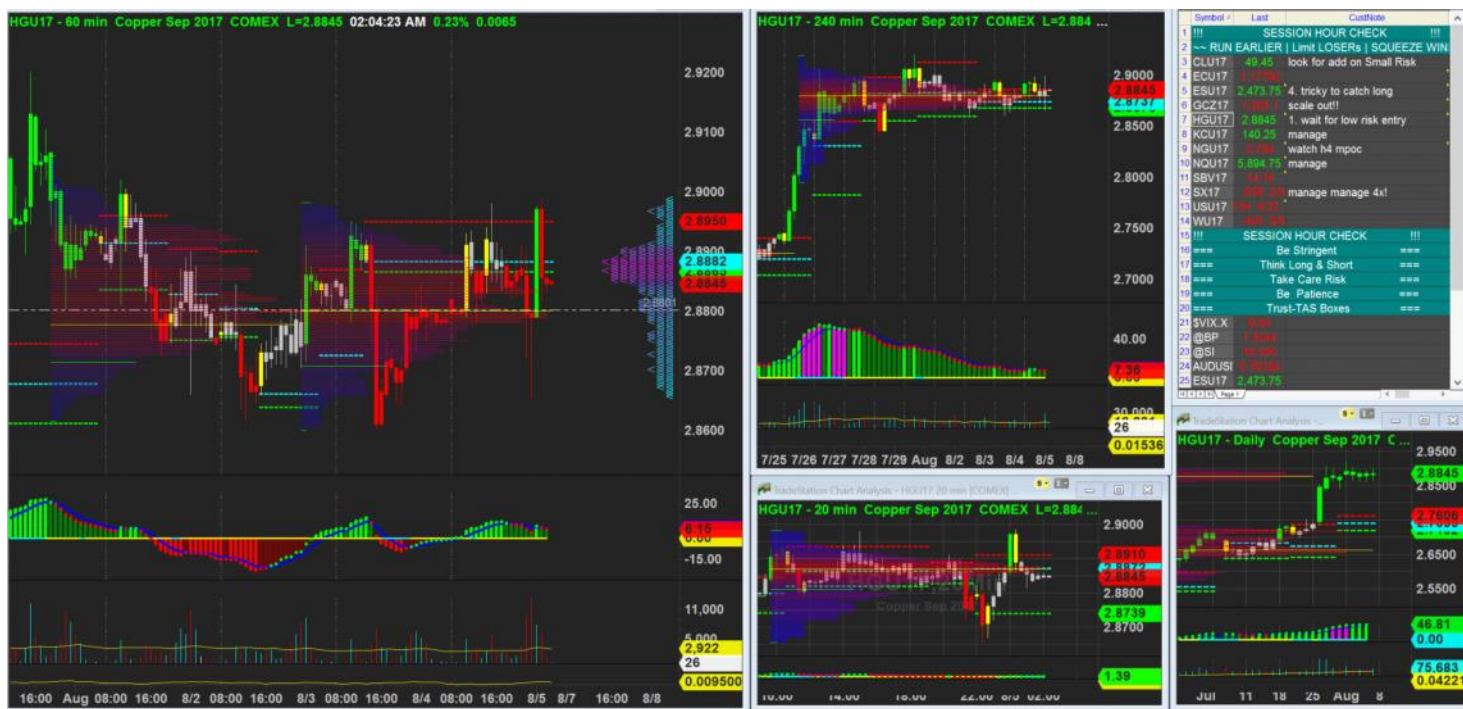
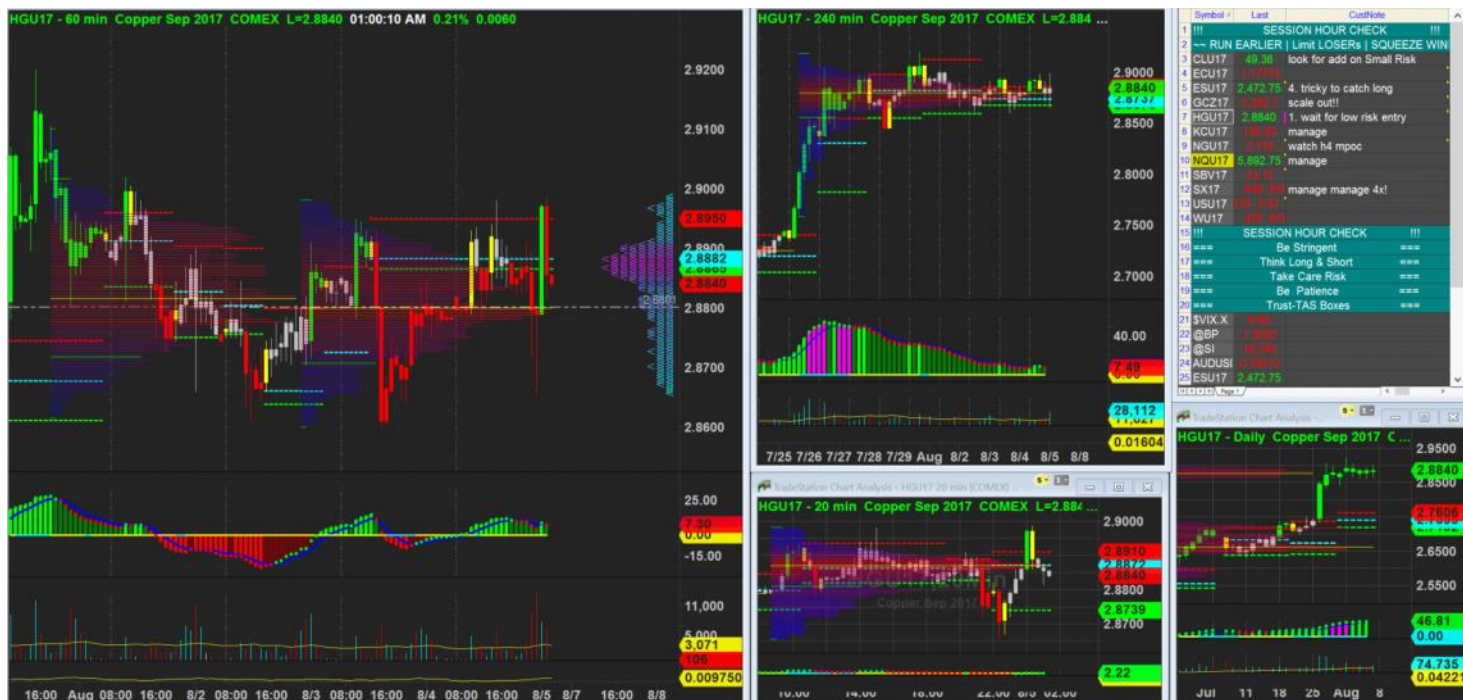



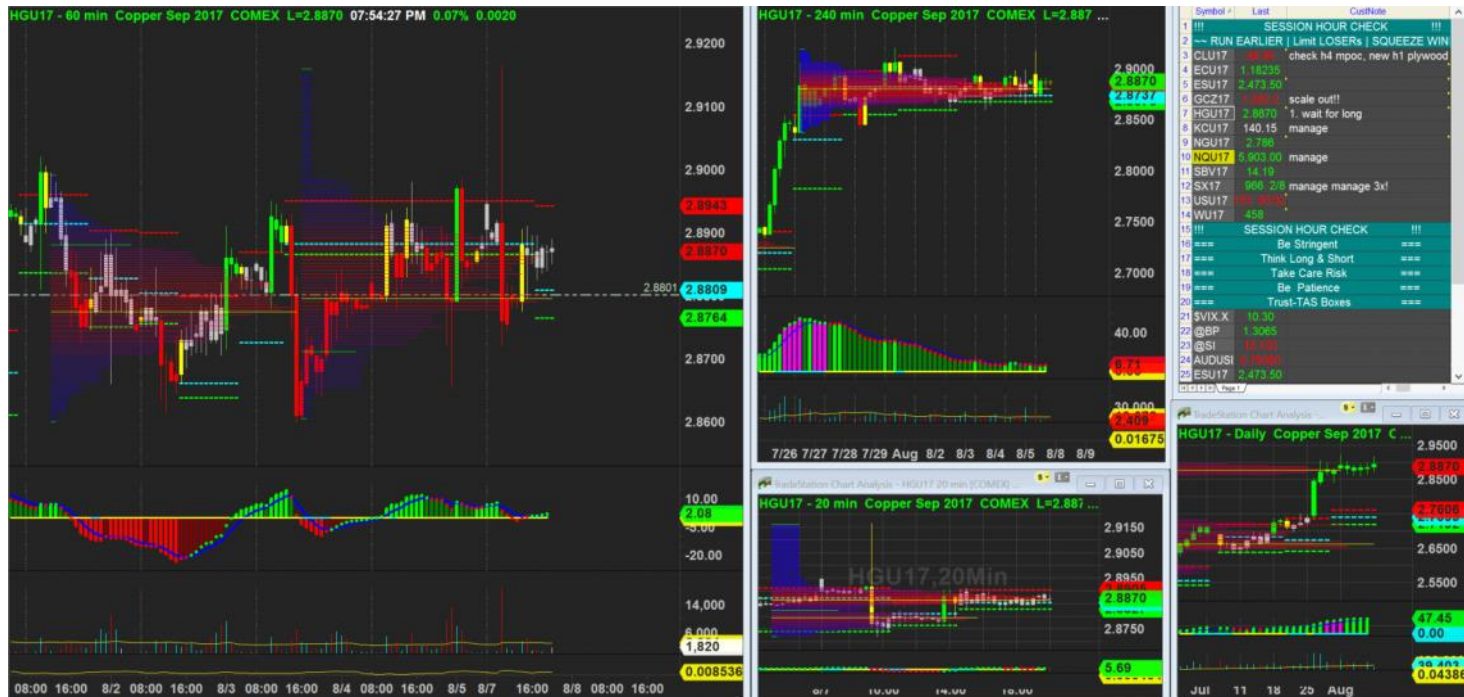

Looking good to long still. Note that daily navi overbought.

Score	Trend	Location	H1 Navi	H1 Navi	H4 Navi	plywood	inside-box	Vol Gap	H1 headw inds	H4 headw inds	H1 Defens e	H4 Defens e	Potent ial RR	Copper
80.34 %	+ H4 + H1	+ H4 + H1	Suppo rted	+0	-10	+ H4 + H1	- H4 + H1	+ H4 + H1	2	2	5	4	1	\$625.00



Oh well. I gonna wait for a pull back and patiently watch the volatility....

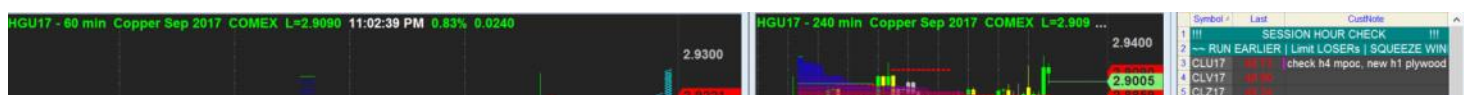



7/8/2017 23:02 - Screen Clipping

Ok lets do it

Score	Trend	Location	H1 Navi	H1 Navi	H4 Navi	plywood	inside-box	Vol Gap	H1 headw inds	H4 headw inds	H1 Defens e	H4 Defens e	Potent ial RR	Copper
71.79 %	+ H4 + H1	+ H4 + H1	Suppo rted	-20	-10	+ H4 + H1	- H4 - H1	+ H4 + H1	1	2	5	3	0.75	\$800.00



8/8/2017 00:07 - Screen Clipping

Navi still same below 20 in h1 so same score and I keep my order but I push lower for within the box entry bottom 30% stop also tighten to lva & MPOC - 6ticks





8/8/2017 00:09 - Screen Clipping

Just move my stop to include last week mpoc and last100bar mpoc and h4 mpoc.



8/8/2017 01:07 - Screen Clipping

Still watching and waiting for more info so I can manage my limit order.

