



1/8/2017 07:24 - Screen Clipping

Not chasing short as h4 exhaster



3/8/2017 22:13 - Screen Clipping

H4 brewing reversal.



3/8/2017 22:58 - Screen Clipping

Waiting h4 at 12am



4/8/2017 00:16 - Screen Clipping

New h4 plywR. Not going for long for now



4/8/2017 01:03 - Screen Clipping

Still weak



4/8/2017 22:19 - Screen Clipping

Reversal sign in h1 new plywS



5/8/2017 00:06 - Screen Clipping

No more sign of reversal for now



5/8/2017 01:10 - Screen Clipping

Bearish



5/8/2017 02:09 - Screen Clipping

Nada

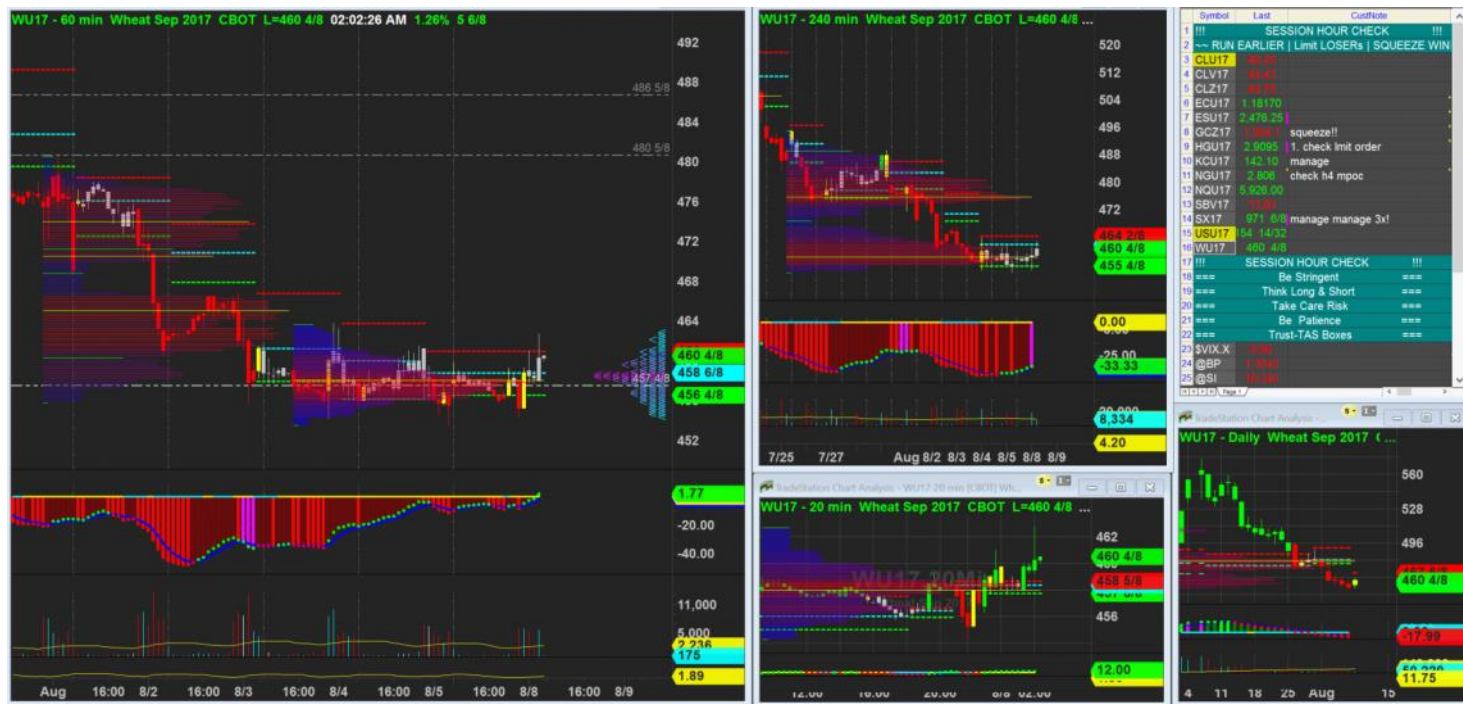

8/8/2017 02:02 - Screen Clipping

Looks weak still

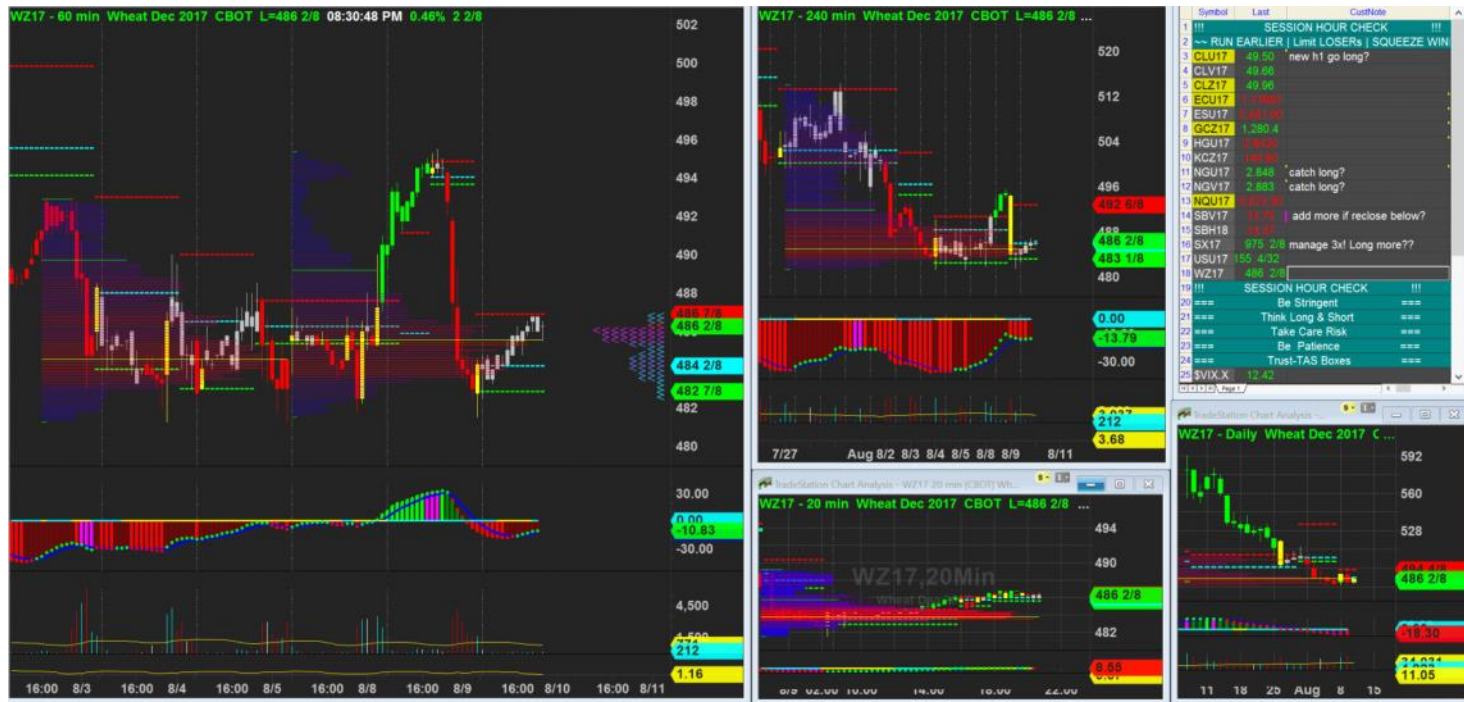

9/8/2017 20:31 - Screen Clipping

Score	Trend	Location	H1 Navi	H1 Navi	H4 Navi	plywood	inside-box	Vol Gap	H1 headwinds	H4 headwinds	H1 Defense	H4 Defense	Potential RR	Wheat
72.65 %	+ H4 + H1	- H4 + H1	No Good Swing	+10	+10	+ H4 + H1	- H4 - H1	+ H4 + H1	0	3	5	4	1	\$350.00

Look forward this Long. But ensure no complacency and this is a legit setup



9/8/2017 23:06 - Screen Clipping

Long still possible and even better if this plywood hold



10/8/2017 01:00 - Screen Clipping

Score	Trend	Location	H1 Navi	H1 Navi	H4 Navi	plywod	inside-box	Vol Gap	H1 headw inds	H4 headw inds	H1 Defens e	H4 Defens e	Potent ial RR	Wheat
72.65 %	+ H4 + H1	- H4 + H1	No Good Swing	+10	+10	+ H4 - H1	- H4 - H1	+ H4 + H1	1	2	5	4	1	\$300.00



10/8/2017 01:03 - Screen Clipping

Done and watching for good sign to add more

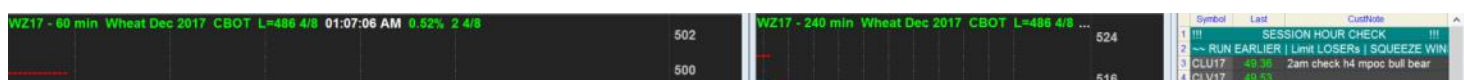



10/8/2017 01:07 - Screen Clipping

Still got bullet to add more. If close above m20 I will hit market for 1 lot but reduce limit to 1 lot also



10/8/2017 01:29 - Screen Clipping

Not bad.... Leaving congestion

