



31/7/2017 17:04 - Screen Clipping

Looks like sdtill a long

Score	Trend	Location	H1 Navi	H1 Navi	H4 Navi	plywo od	inside-box	Vol Gap	H1 headw inds	H4 headw inds	H1 Defens e	H4 Defens e	Potent ial RR	Sugar
70.09 %	+ H4 + H1	+ H4 + H1	Refre shed	-10	-10	+ H4 - H1	- H4 - H1	+ H4 + H1	0	0	5	2	0.75	\$728.00



31/7/2017 19:40 - Screen Clipping

Did 2 lots 1 wider 1 tighter stop, as a new approach base on my MFE MAE study.



31/7/2017 20:31 - Screen Clipping

Getting one more pending filled



31/7/2017 21:04 - Screen Clipping

Remove order and watch for meaningful pull back





31/7/2017 23:35 - Screen Clipping

Combine 2 stops into one after exhaustion + hva tested n hold



1/8/2017 15:42 - Screen Clipping

Quite a normal open so I tighten to breakbar low



1/8/2017 21:20 - Screen Clipping  
Tightening and waiting to push tighter if close above well

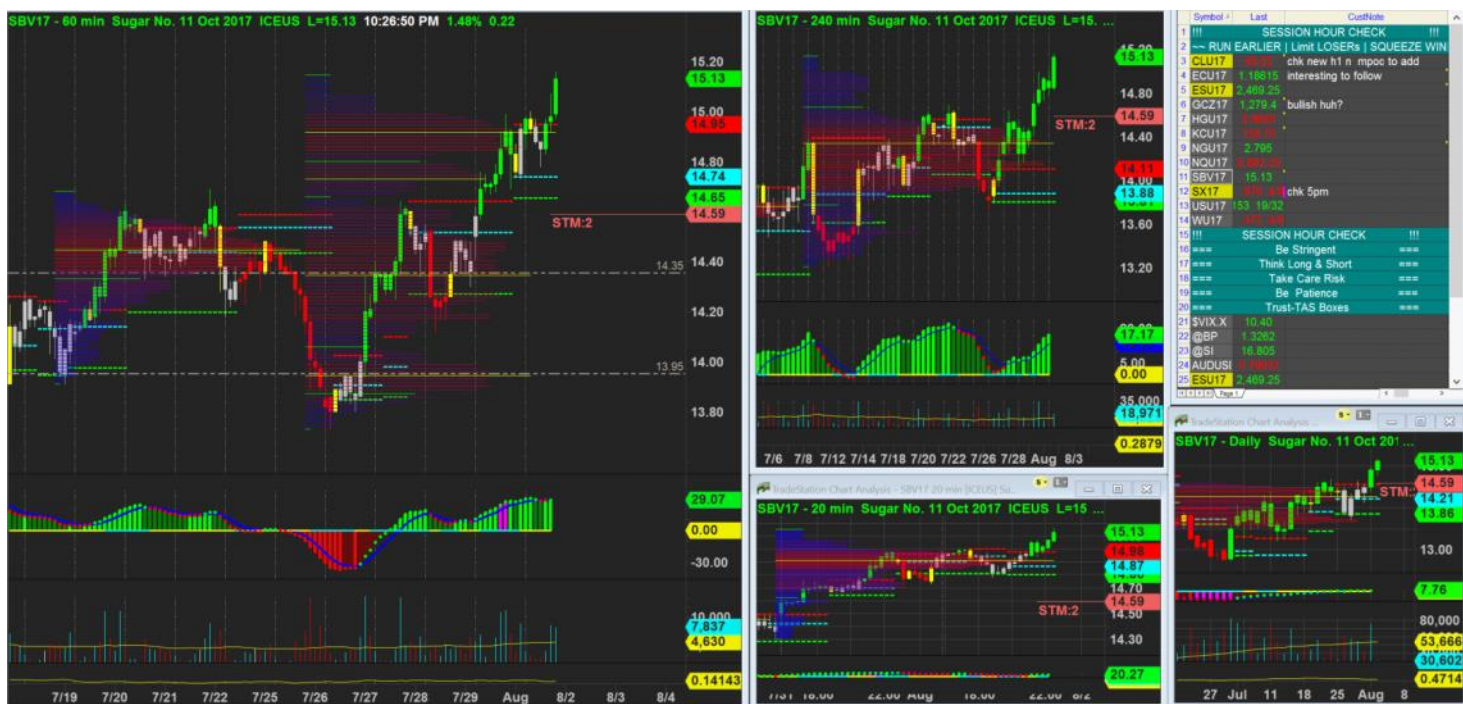

1/8/2017 22:27 - Screen Clipping  
Comparing h1 primary mpoc and plyw, looking at h4 plywood, I will stay wide for now. For antoher 1hour from now.





3/8/2017 01:05 - Screen Clipping

Didn't scale out any and keeping wide stop as the give back is reasonable, so I stayed below h1 plyw5. Which is above original position box POC and below h4 poc  
Now closing made new box, fairly distributed. Lets see. I still keep my stop for now, and see if new box hold up well tmrw.



3/8/2017 22:08 - Screen Clipping

Crazy shit at least I m out early in a way. Or could I have exited earlier?



4/8/2017 00:13 - Screen Clipping

My chart showing weekly mpoc is where the dip rebound and h4 lva also hold up for h1 close.



4/8/2017 01:05 - Screen Clipping

Reversal from h1?





4/8/2017 22:39 - Screen Clipping

Not business today. H4 getting bearish but h1 no good entry for a short trade



5/8/2017 00:08 - Screen Clipping

H1 exhausted, wait for more info from h4



5/8/2017 01:08 - Screen Clipping

Nada





7/8/2017 22:04 - Screen Clipping

Wait for more info, possibly a long if new h4 bullish



8/8/2017 22:10 - Screen Clipping

Borderline. Will wait for 2nd close see how it goes, as h4 will close 2330,

Score	Trend	Location	H1 Navi	H1 Navi	H4 Navi	plywood	inside-box	Vol Gap	H1 headw inds	H4 headw inds	H1 Defens e	H4 Defens e	Potent ial RR	Sugar
69.23 %	+ H4 + H1	+ H4 + H1	Refre shed	-30	-10	- H4 + H1	- H4 - H1	+ H4 + H1	1	1	5	2	3	\$336.00



8/8/2017 23:31 - Screen Clipping

Watching to tighten my stop more aggressively as this is chasing a running downtrend







8/8/2017 23:41 - Screen Clipping

Place an order to add small risk since this is second close from h1 and the vol build up is a lot here, if break away could expect some move



9/8/2017 01:12 - Screen Clipping

Looks weak with mpoc formed below h1 box. Order remove, will watch market open then only place order.



9/8/2017 15:34 - Screen Clipping

Tightening after mpoc shifted and it become headwind



9/8/2017 19:30 - Screen Clipping

Reclose below box but still mpoc heading  
I hv sell stop in place to catch fast break





9/8/2017 22:07 - Screen Clipping

Market slowly work toward downside, feel all right with vol start building up, at least not rejected quickly from here  
Will tighten stop after this h1 close



9/8/2017 22:38 - Screen Clipping

Tightening after break lower, staying above h1 mpc for now







Tightening more after new low made and h1 bottom MPOC grow



Tested h1 poc and hold, wait for another break downside bfr I tighten again



10/8/2017 23:31 - Screen Clipping

Squeeze in abit more toward h1 top mpc



10/8/2017 23:55 - Screen Clipping

Tighten again to 1 stop level after h1 formed one more mpc down there





11/8/2017 00:30 - Screen Clipping

Tightening after a break below and close new low with mpoc defensive







11/8/2017 16:48 - Screen Clipping



11/8/2017 18:05 - Screen Clipping

New h1 neutral but my stop already set inside so be it not gonna change since h1 navi already -47,  
h4 navi -31  
And I still got h1 mpoc n poc as defense for 1 of the stop