



Score	Trend	Location	H1 Navi	H1 Navi	H4 Navi	plywood	inside-box	Vol Gap	H1 headw inds	H4 headw inds	H1 Defens e	H4 Defens e	Potent ial RR	Coffee
69.23 %	+ H4 + H1	+ H4 + H1	Refreshed	-20	-10	- H4 + H1	- H4 - H1	+ H4 + H1	1	1	5	2	2	\$678.13

Watch new h1 navi to see if it will make this more favourable score



Get into this long after a big break above, so I didn't hv the patient to wait for better entry, which I aware the bigger initial risk. But the score still at borderline so I go ahead.

Score	Trend	Location	H1 Navi	H1 Navi	H4 Navi	plywood	inside-box	Vol Gap	H1 headw inds	H4 headw inds	H1 Defens e	H4 Defens e	Potent ial RR	Coffee
69.23 %	+ H4 + H1	+ H4 + H1	Refreshed	-20	-10	- H4 + H1	- H4 - H1	+ H4 + H1	0	0	5	2	1	\$1,275.00



28/7/2017 23:14 - Screen Clipping

Tightening up a bit after h1 show exhaustion warning, but h4 navi still looks good.

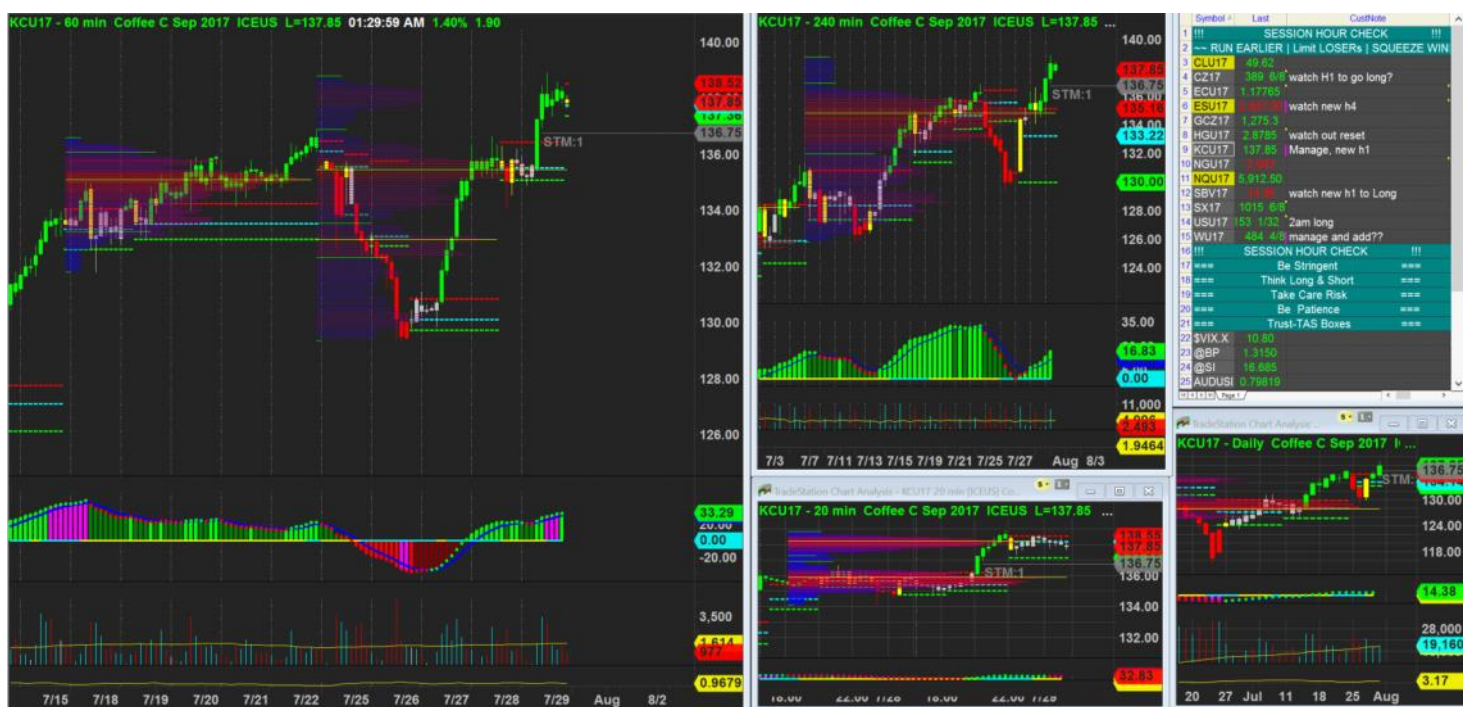

29/7/2017 01:30 - Screen Clipping

Tightening up after more exhaustion and new h1



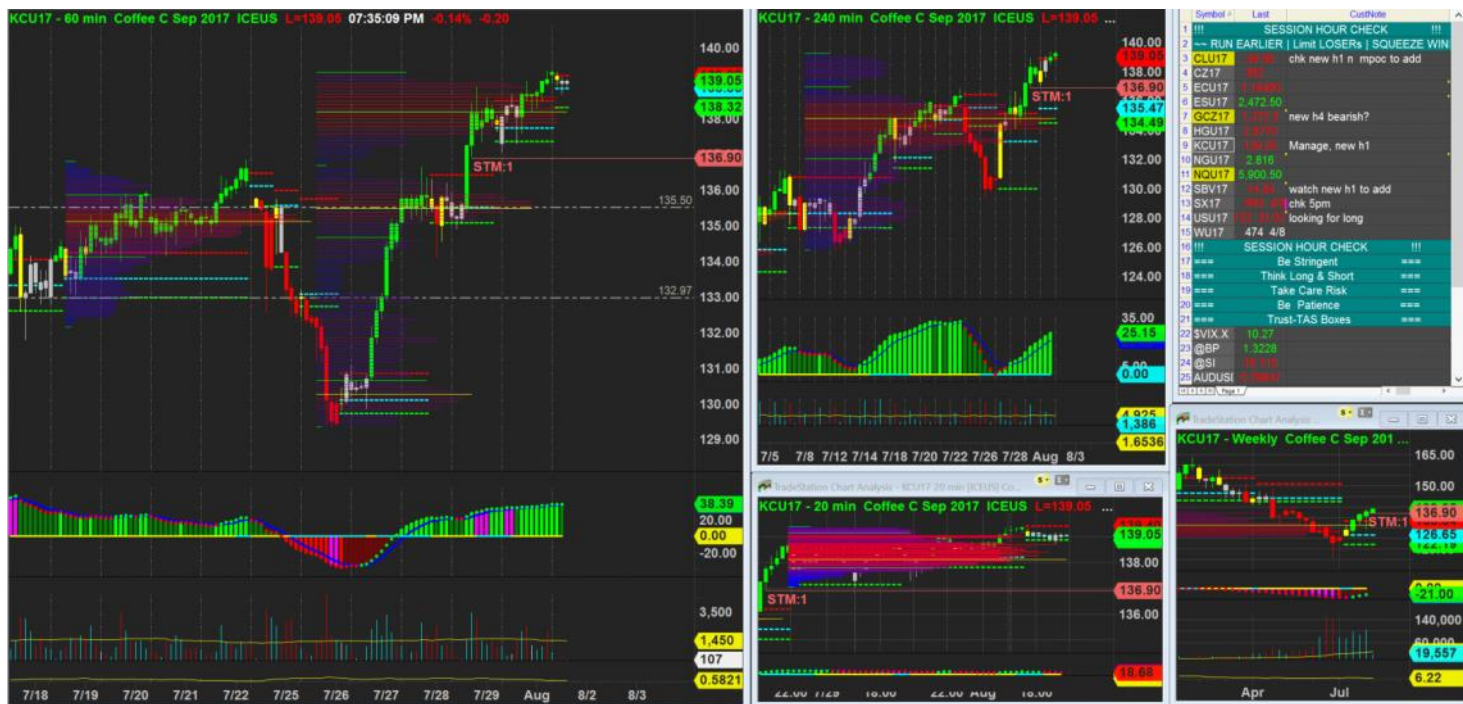

1/8/2017 19:36 - Screen Clipping

Watching to tighten further if break above new h1

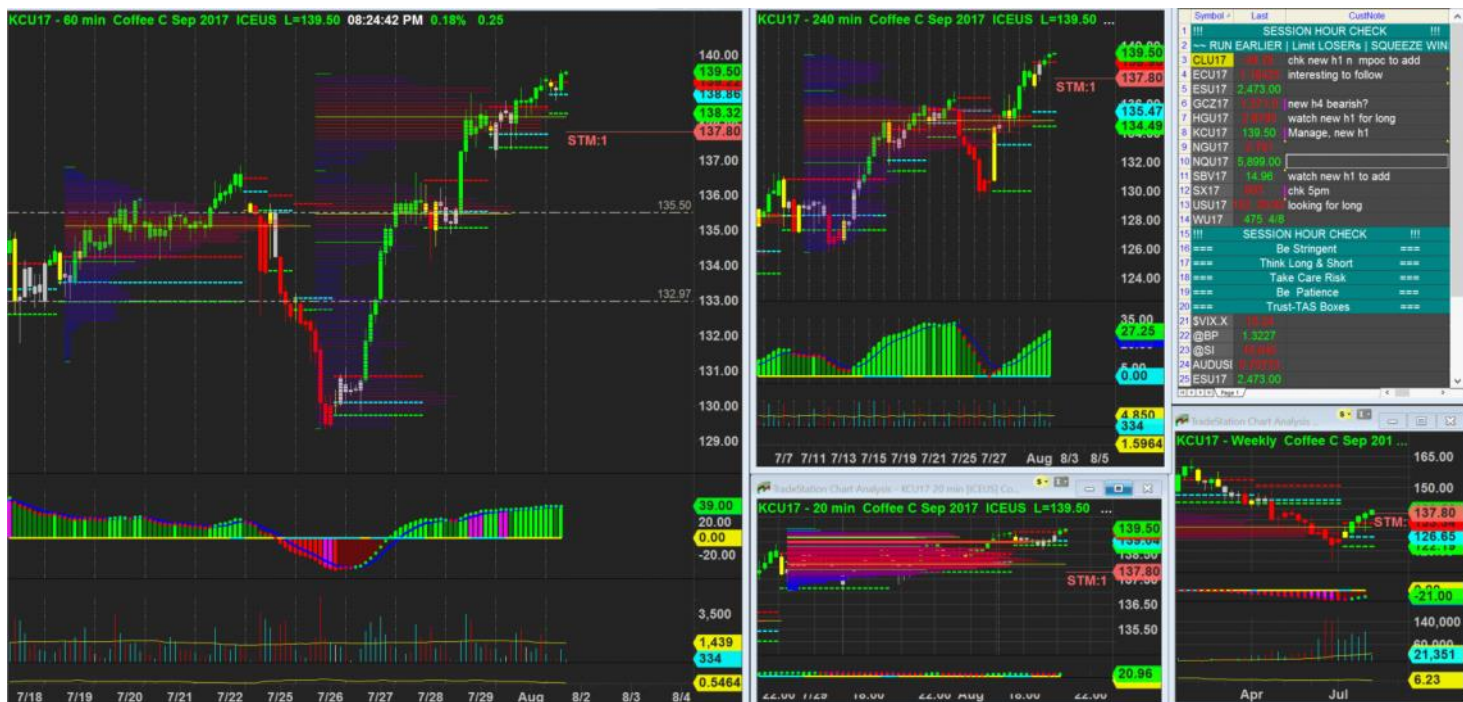

1/8/2017 20:24 - Screen Clipping

Tightening again after new h1 breakout, but still staying bit wide from the last bit of vol for now.

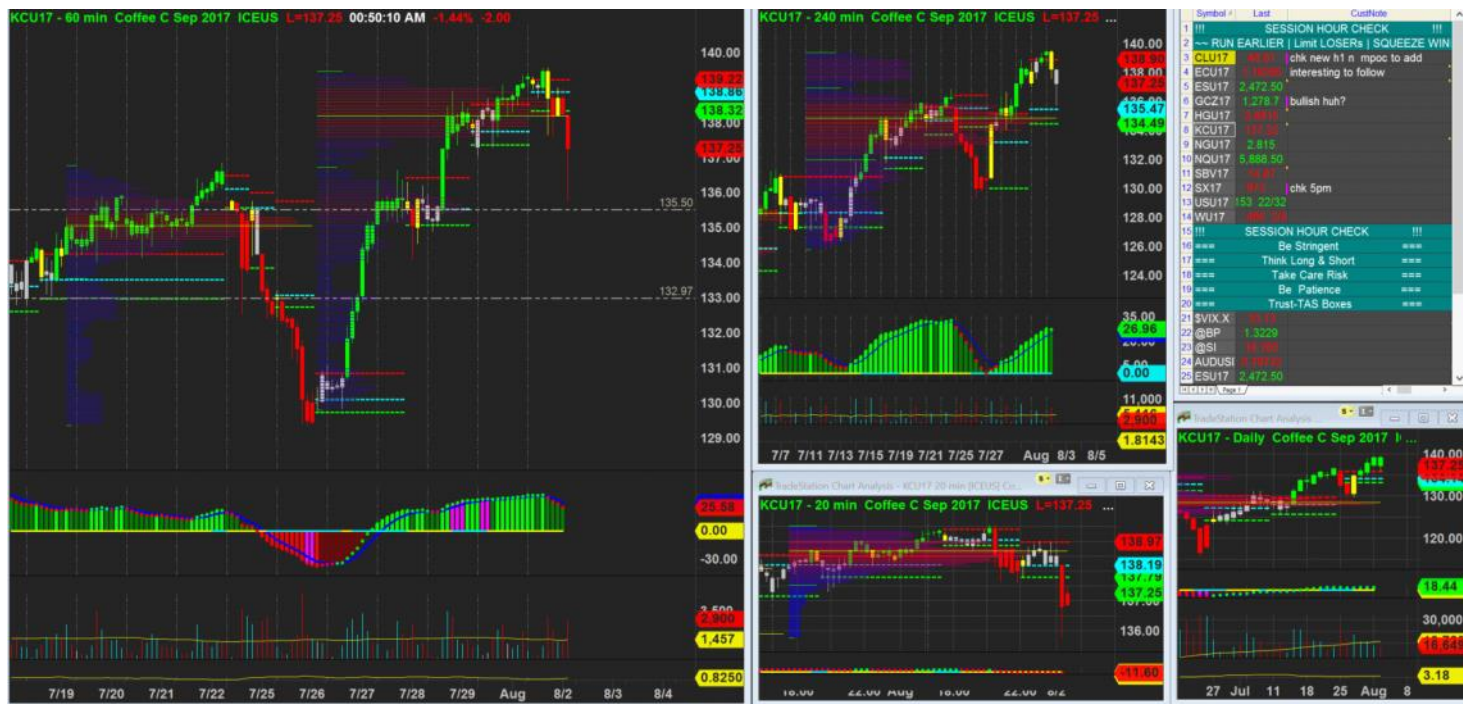

2/8/2017 00:50 - Screen Clipping

Good that I ran away earlier



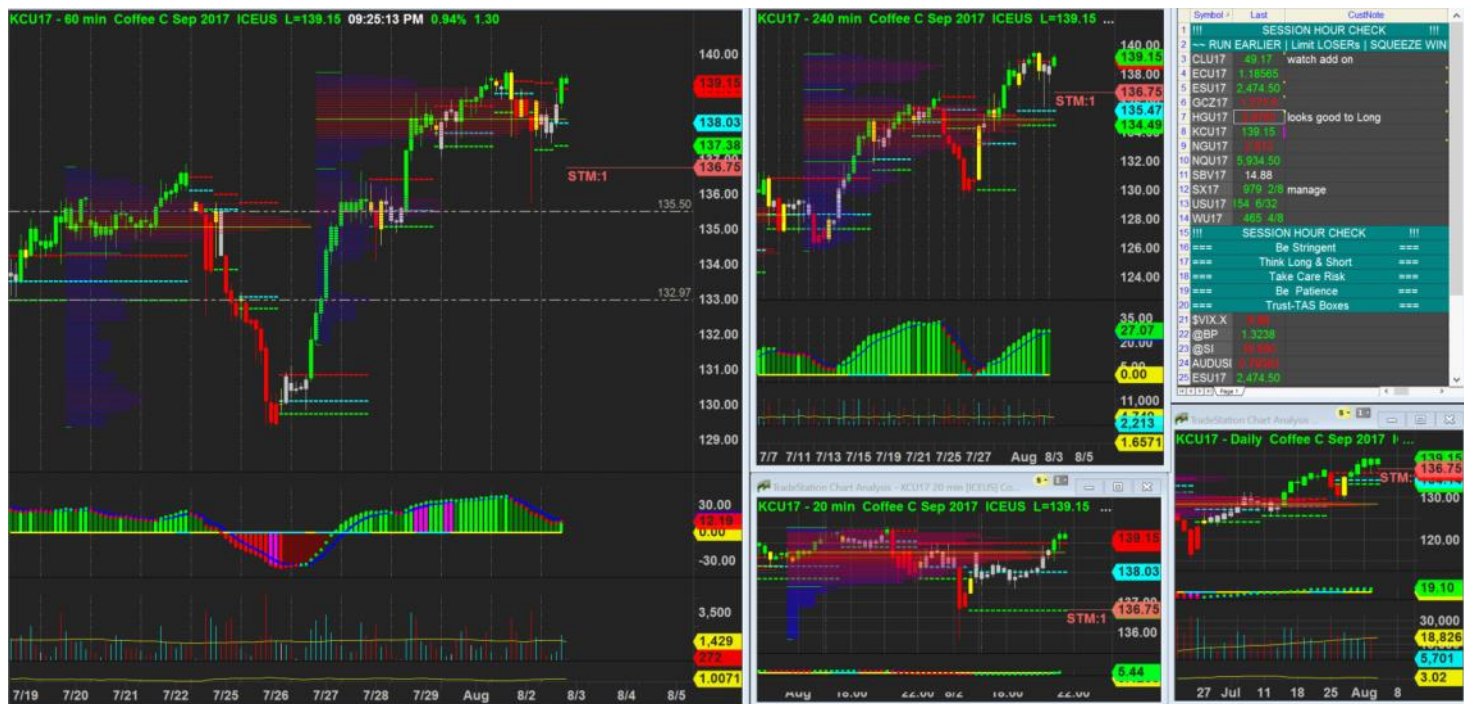

2/8/2017 21:25 - Screen Clipping

Watchign closely to reduce risk after h1 close above box again

Score	Trend	Locati on	H1 Navi	H1 Navi	H4 Navi	plywo od	inside- box	Vol Gap	H1 headw inds	H4 headw inds	H1 Defens e	H4 Defens e	Potent ial RR	Coffee
70.94 %	+ H4 + H1	+ H4 + H1	Refre shed	-10	-30	+ H4 - H1	- H4 + H1	+ H4 + H1	1	1	5	1	1.5	\$975. 00



2/8/2017 22:16 - Screen Clipping

Tightening after h1 close above box.



3/8/2017 18:14 - Screen Clipping

Comparing

H1 LVA	139.22
H4 HVA	138.90
H1 MPOC	138.22
H4 mpoc	138.5

So I stay wide but tighten a bit.







3/8/2017 23:07 - Screen Clipping

H1 lva hold up well for once. If bar close above box again I will consider tighten up current h1 lva



4/8/2017 00:06 - Screen Clipping

Didn't close above box so I stay wide for now my stop



4/8/2017 01:06 - Screen Clipping

Lva h1 tested again.



4/8/2017 20:49 - Screen Clipping

H1 has formed new h1 mpoc so I tighten up, give up the primary mpoc





4/8/2017 22:15 - Screen Clipping

Staying where am I for now



5/8/2017 01:05 - Screen Clipping

Wow h1 lva tested and hold... keep up the good work there!



7/8/2017 22:07 - Screen Clipping

H1 cont to work its way up making new high, will tighten my risk again if a higher close made.



7/8/2017 23:05 - Screen Clipping

Tightening a bit and waiting for a more significant close higher to push toward h1 MPOC



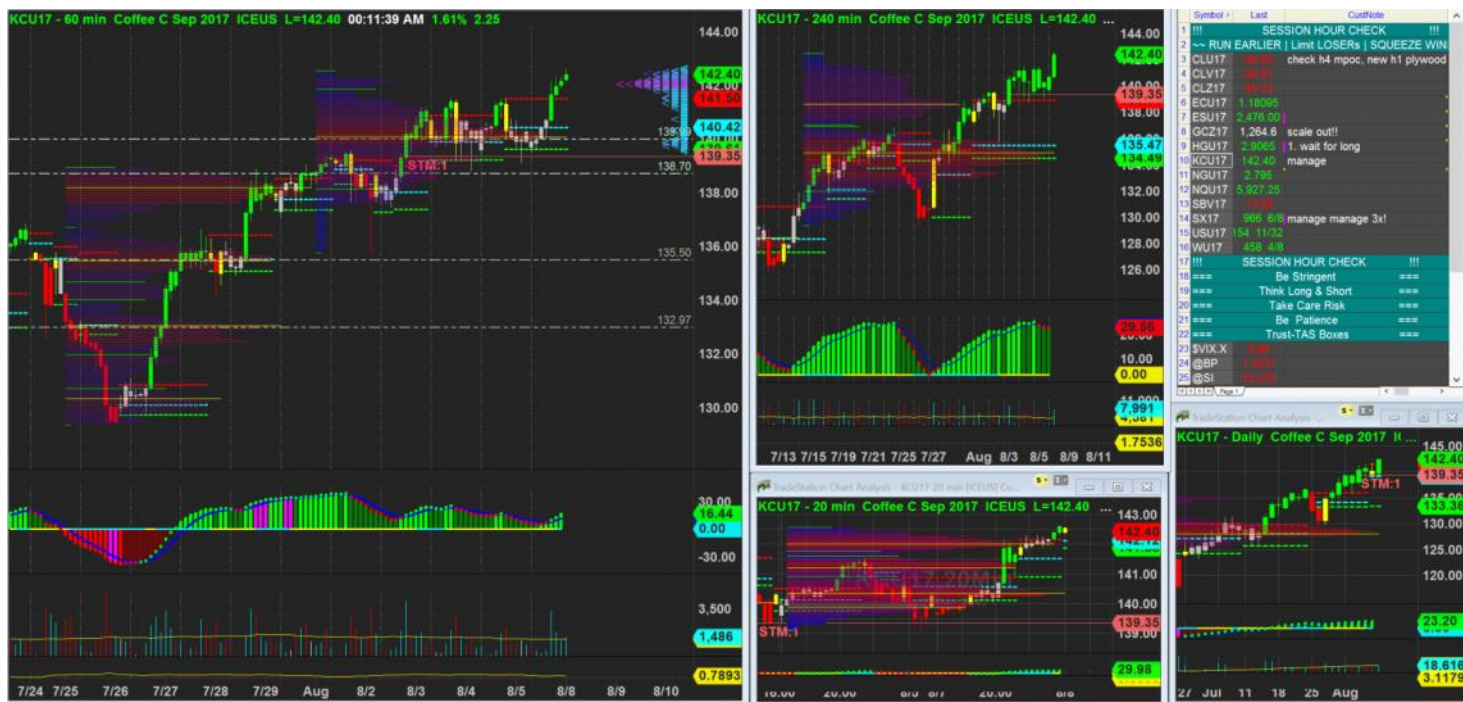

8/8/2017 00:12 - Screen Clipping

Push to today low after another hi and higher close made.



8/8/2017 01:09 - Screen Clipping

Still looking good and I will give it more time before I tighten my stop as I would like to keep this h1 mpcoc in defense. Only if I have multi lot here then I can push one up to 141.25 h=just below h1 new lva old hva

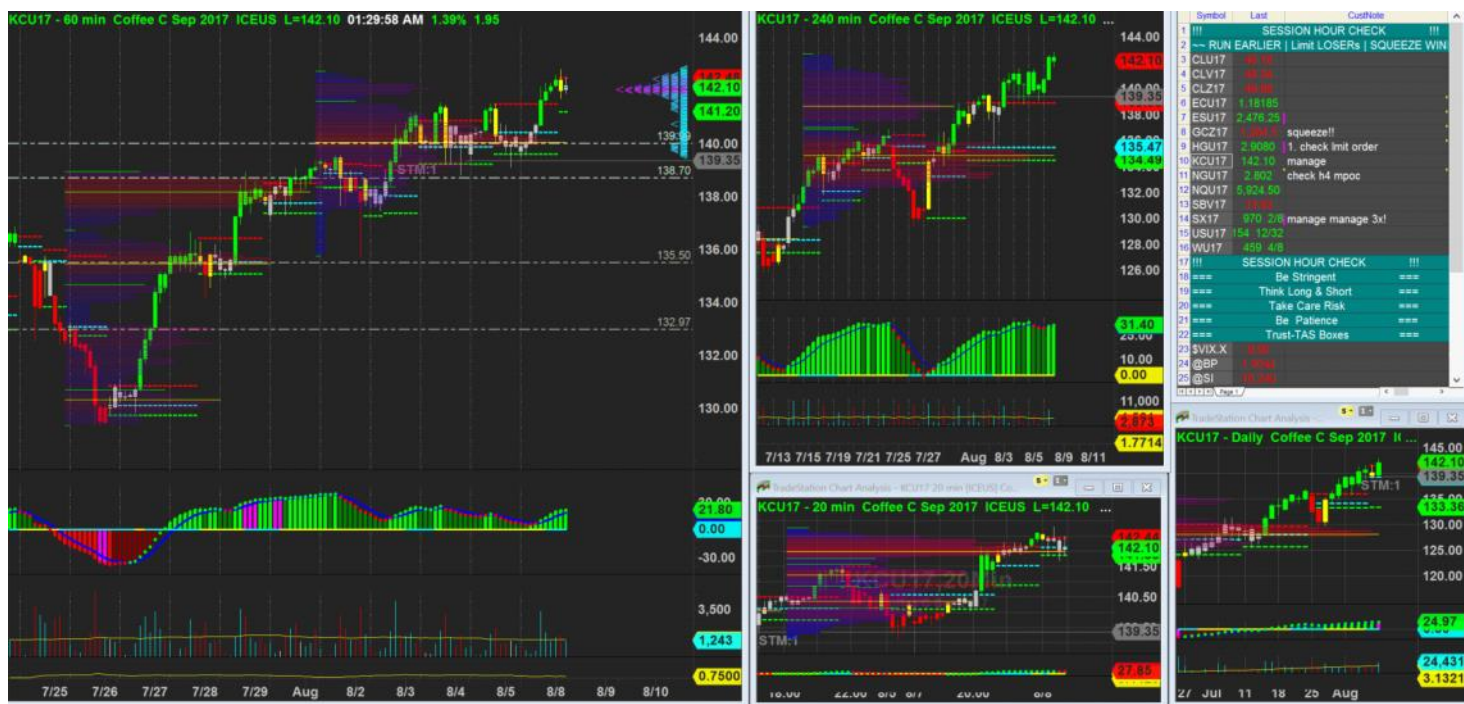

8/8/2017 01:44 - Screen Clipping

Wait for market open tmrw



8/8/2017 17:15 - Screen Clipping

H1 close above with all vol up there, good or bad sign, I think is good as it is a fair price with the momentum I think can break further. Tightening to h1 mpoc but stay below 140 figure for now, waiting for more info duiring US hour



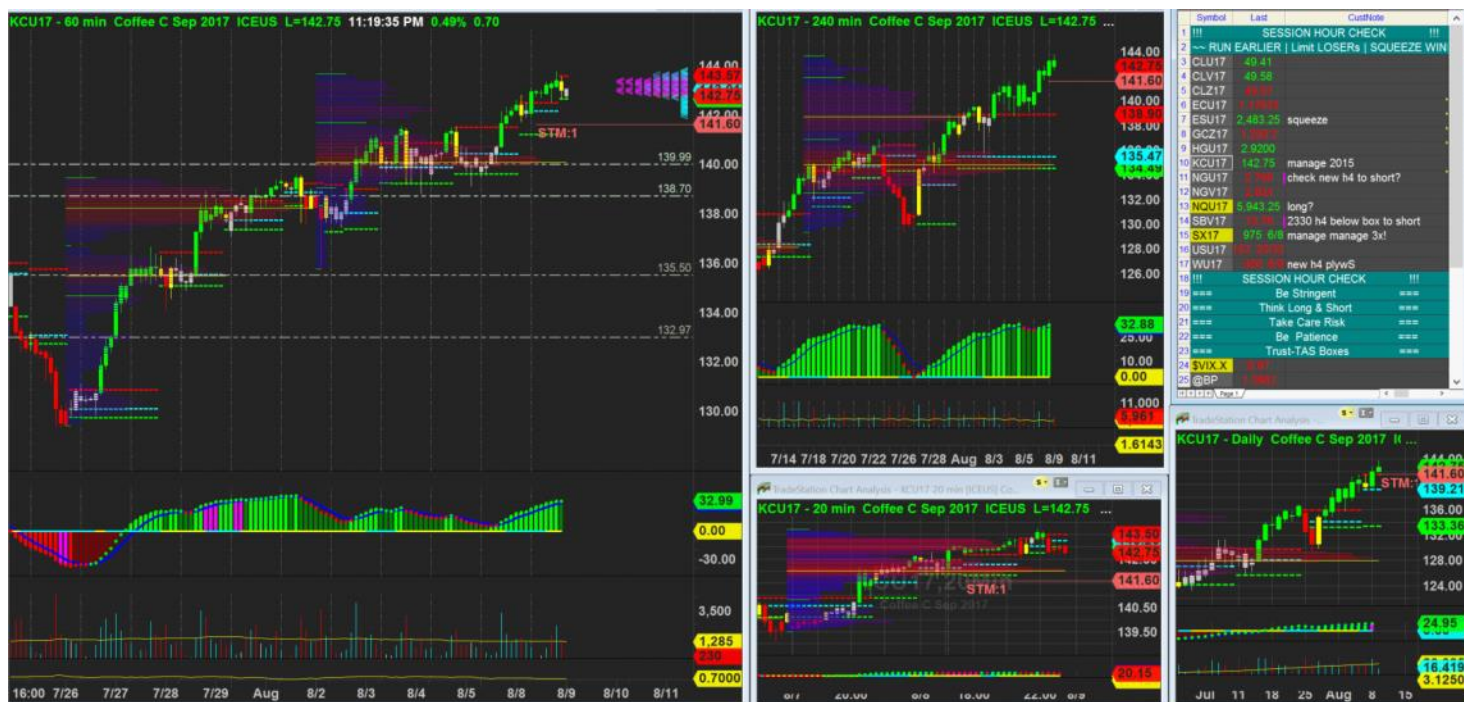

8/8/2017 23:19 - Screen Clipping

Tightening after new h1 bit far from my stop  
Staying below session low while watching for more info

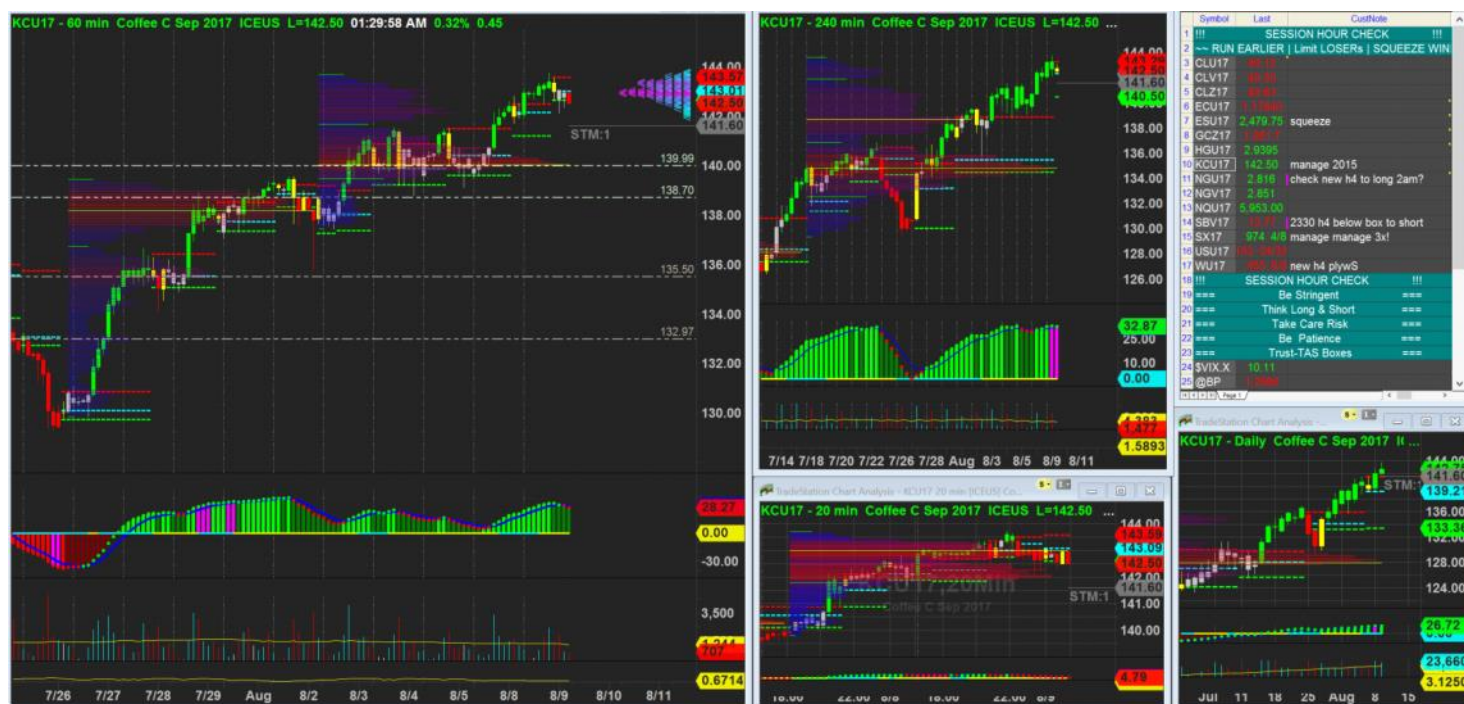

9/8/2017 02:02 - Screen Clipping

H4 exhausted with plywR, h1 turn bearish last session bar, watch tmrw market open bfr I tighten again

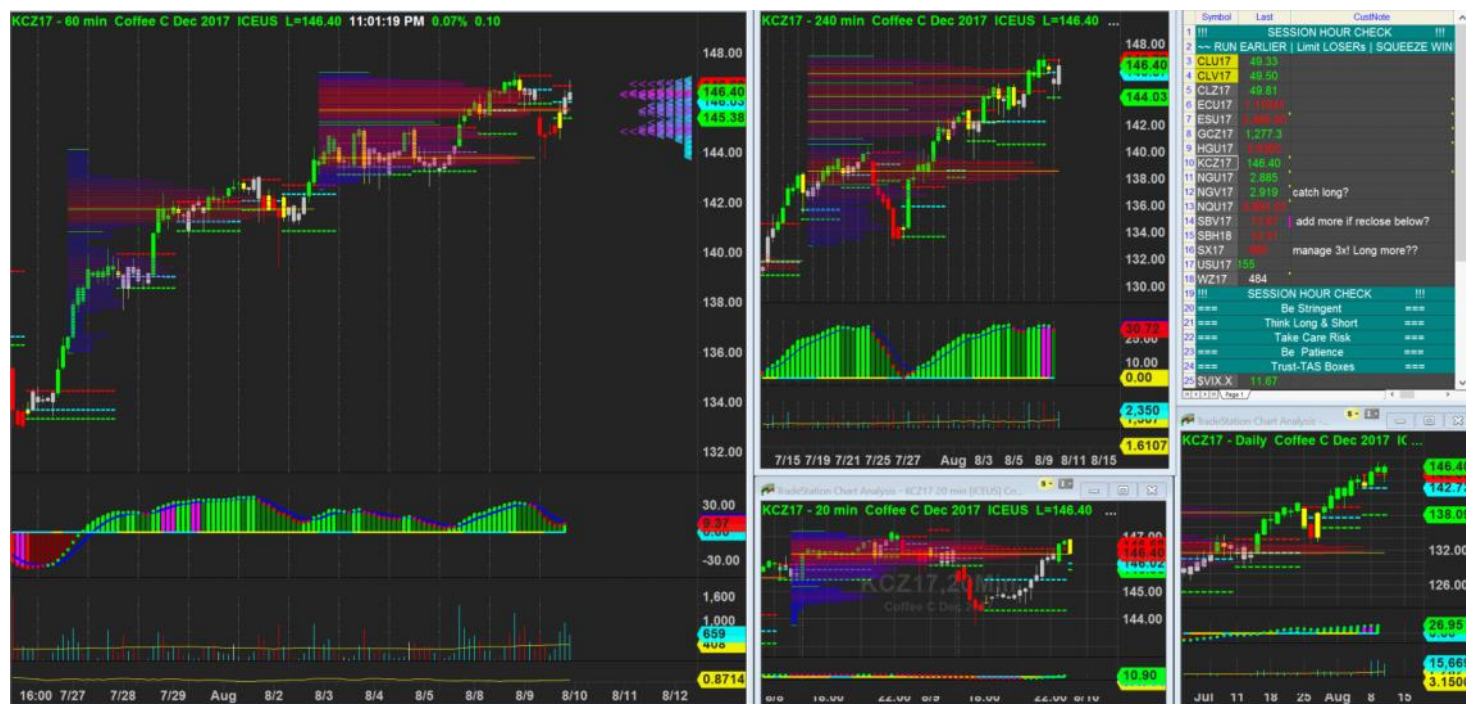

9/8/2017 23:01 - Screen Clipping

Not chasing long

Score	Trend	Locati on	H1 Navi	H1 Navi	H4 Navi	plywo od	inside- box	Vol Gap	H1 headw inds	H4 headw inds	H1 Defens e	H4 Defens e	Potent ial RR
64.10 %	+ H4 + H1	+ H4 + H1	Refre shed	-10	-30	- H4 - H1	- H4 - H1	+ H4 + H1	1	1	4	3	3



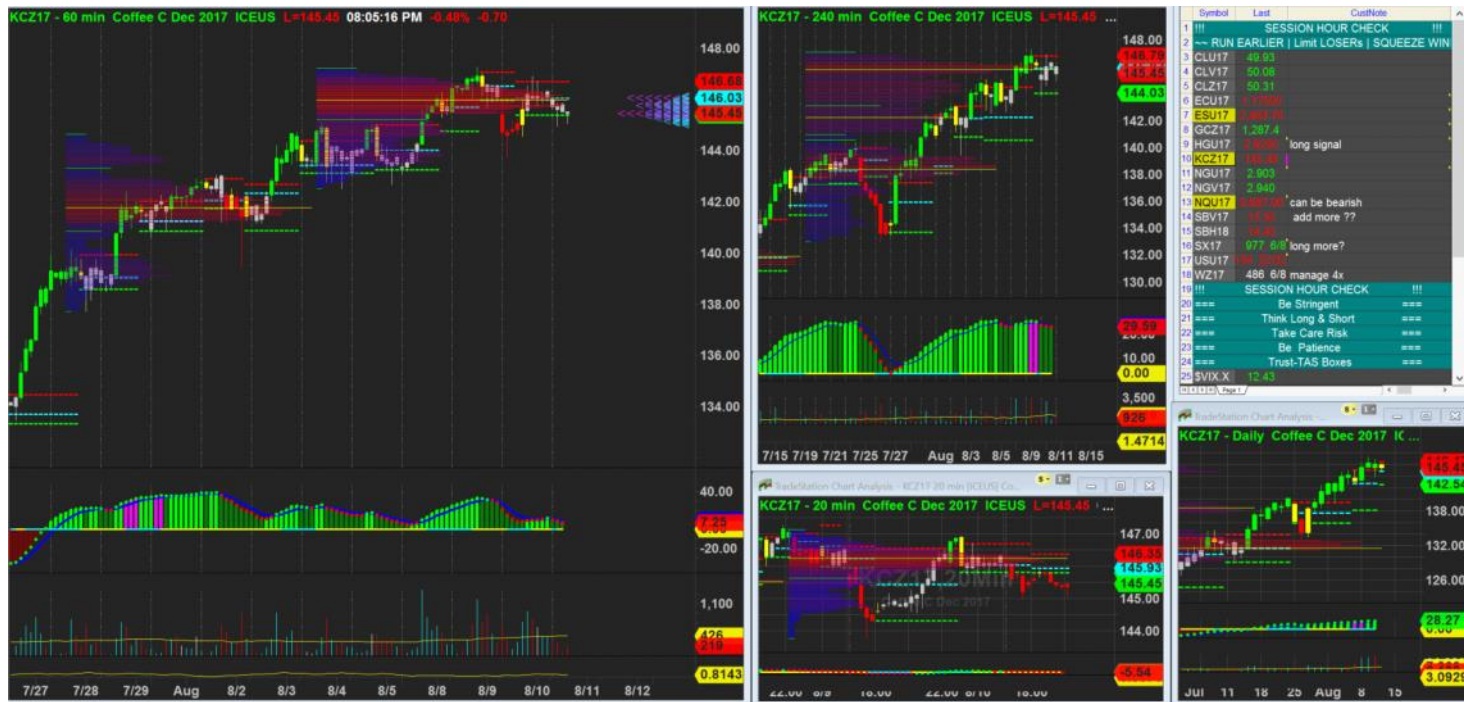

10/8/2017 20:05 - Screen Clipping

Score	Trend	Location	H1 Navi	H1 Navi	H4 Navi	plywood	inside-box	Vol Gap	H1 headwinds	H4 headwinds	H1 Defense	H4 Defense	Potential RR	Coffee
77.78 %	- H4 + H1	- H4 + H1	Good Swing	+10	+30	+ H4 - H1	- H4 - H1	+ H4 + H1	1	3	5	4	1.5	\$852.50

Looking for short



10/8/2017 22:16 - Screen Clipping

Shorted, waiting to tighten my risk to h4 poc if price stay below h1 box for 2 bars

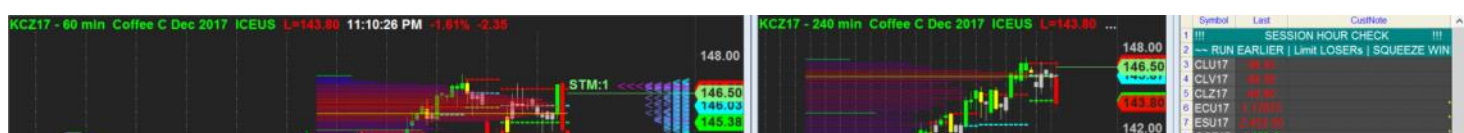

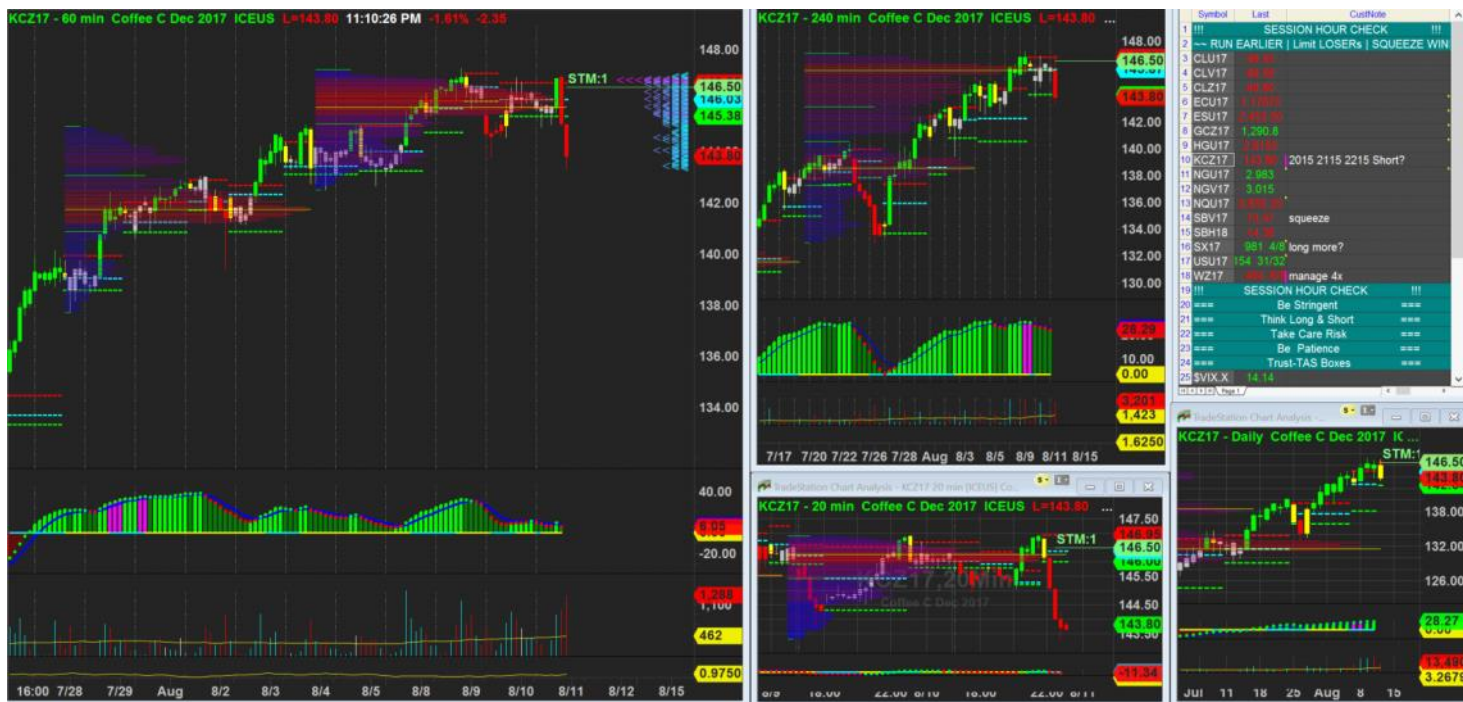

10/8/2017 23:10 - Screen Clipping

Tightening after h1 make new low



11/8/2017 01:30 - Screen Clipping

Tightening after making new low today





11/8/2017 17:19 - Screen Clipping

Tightening after open close low, still stay above h4 lva



11/8/2017 20:11 - Screen Clipping

Tightening after h1 exhaustion