



31/7/2017 17:04 - Screen Clipping

Looks like sdtill a long

Score	Trend	Location	H1 Navi	H1 Navi	H4 Navi	plywo od	inside-box	Vol Gap	H1 headw inds	H4 headw inds	H1 Defens e	H4 Defens e	Potent ial RR	Sugar
70.09 %	+ H4 + H1	+ H4 + H1	Refre shed	-10	-10	+ H4 - H1	- H4 - H1	+ H4 + H1	0	0	5	2	0.75	\$728.00



31/7/2017 19:40 - Screen Clipping

Did 2 lots 1 wider 1 tighter stop, as a new approach base on my MFE MAE study.



31/7/2017 20:31 - Screen Clipping

Getting one more pending filled



31/7/2017 21:04 - Screen Clipping

Remove order and watch for meaningful pull back



31/7/2017 23:35 - Screen Clipping

Combine 2 stops into one after exhaustion + hva tested n hold



1/8/2017 15:42 - Screen Clipping

Quite a normal open so I tighten to breakbar low



1/8/2017 21:20 - Screen Clipping
Tightening and waiting to push tighter if close above well

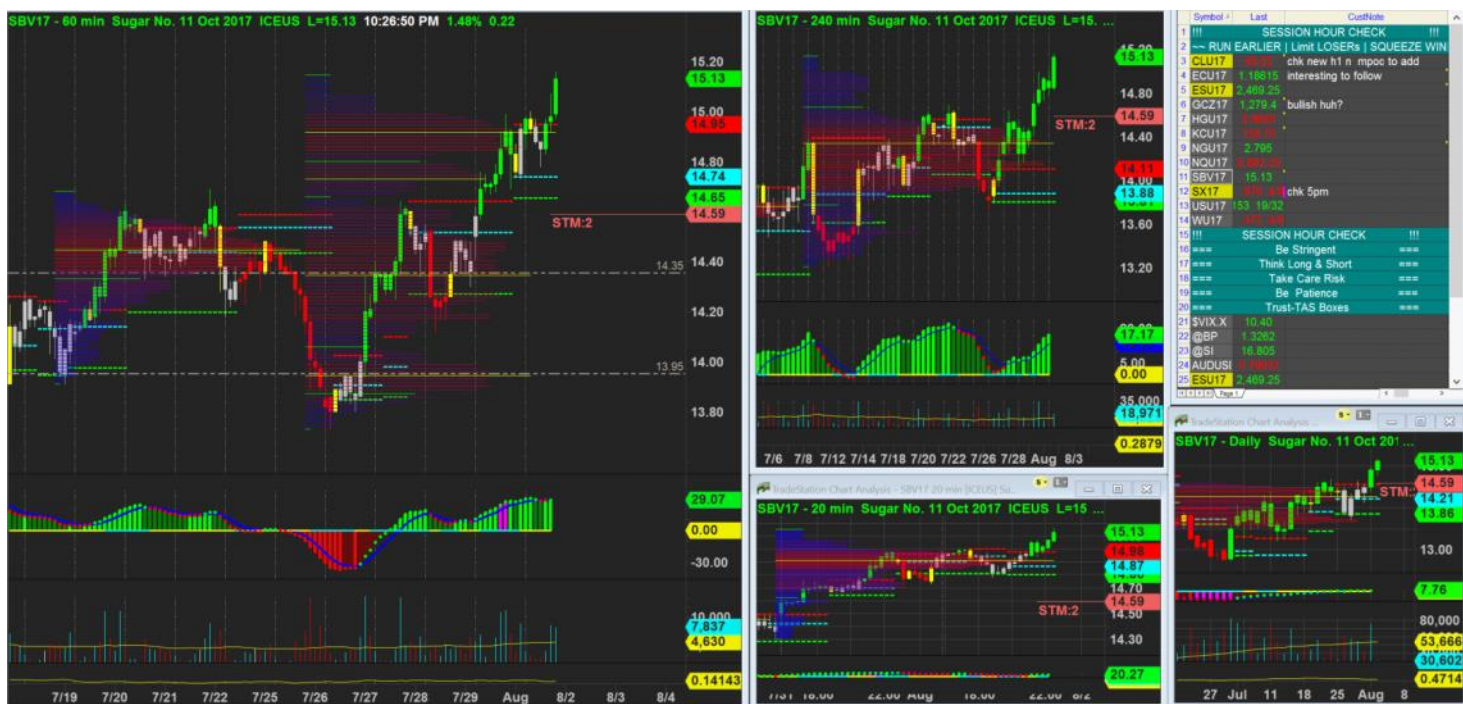

1/8/2017 22:27 - Screen Clipping
Comparing h1 primary mpoc and plyw, looking at h4 plywood, I will stay wide for now. For antoher 1hour from now.



3/8/2017 01:05 - Screen Clipping

Didn't scale out any and keeping wide stop as the give back is reasonable, so I stayed below h1
plyw5. Which is above original position box POC and below h4 poc
Now closing made new box, fairly distributed. Lets see. I still keep my stop for now, and see if new
box hold up well tmrw.



3/8/2017 22:08 - Screen Clipping

Crazy shit at least I m out early in a way. Or could I have exited earlier?



4/8/2017 00:13 - Screen Clipping

My chart showing weekly mpoc is where the dip rebound and h4 lva also hold up for h1 close.



4/8/2017 01:05 - Screen Clipping

Reversal from h1?



4/8/2017 22:39 - Screen Clipping

Not business today. H4 getting bearish but h1 no good entry for a short trade



5/8/2017 00:08 - Screen Clipping

H1 exhausted, wait for more info from h4



5/8/2017 01:08 - Screen Clipping

Nada



7/8/2017 22:04 - Screen Clipping

Wait for more info, possibly a long if new h4 bullish



8/8/2017 22:10 - Screen Clipping

Borderline. Will wait for 2nd close see how it goes, as h4 will close 2330,

Score	Trend	Location	H1 Navi	H1 Navi	H4 Navi	plywood	inside-box	Vol Gap	H1 headw inds	H4 headw inds	H1 Defens e	H4 Defens e	Potent ial RR	Sugar
69.23 %	+ H4 + H1	+ H4 + H1	Refre shed	-30	-10	- H4 + H1	- H4 - H1	+ H4 + H1	1	1	5	2	3	\$336.00



8/8/2017 23:31 - Screen Clipping

Watching to tighten my stop more aggressively as this is chasing a running downtrend





8/8/2017 23:41 - Screen Clipping

Place an order to add small risk since this is second close from h1 and the vol build up is a lot here, if break away could expect some move



9/8/2017 01:12 - Screen Clipping

Looks weak with mpoc formed below h1 box. Order remove, will watch market open then only place order.



9/8/2017 15:34 - Screen Clipping

Tightening after mpoc shifted and it become headwind



9/8/2017 19:30 - Screen Clipping

Reclose below box but still mpoc heading
I hv sell stop in place to catch fast break



9/8/2017 22:07 - Screen Clipping

Market slowly work toward downside, feel all right with vol start building up, at least not rejected quickly from here
Will tighten stop after this h1 close



9/8/2017 22:38 - Screen Clipping

Tightening after break lower, staying above h1 mpc for now



10/8/2017 00:14 - Screen Clipping

Tightening abit after new h1 but still stay above last breakbar ref.



10/8/2017 16:21 - Screen Clipping

Tightening a bit more using 2 stops



10/8/2017 20:11 - Screen Clipping

Tightening more after new low made and h1 bottom MPOC grow



10/8/2017 23:09 - Screen Clipping

Tested h1 poc and hold, wait for another break downside bfr I tighten again



10/8/2017 23:31 - Screen Clipping

Squeeze in abit more toward h1 top mpc



10/8/2017 23:55 - Screen Clipping

Tighten again to 1 stop level after h1 formed one more mpc down there



11/8/2017 00:30 - Screen Clipping

Tightening after a break below and close new low with mpoc defensive



11/8/2017 16:48 - Screen Clipping



11/8/2017 18:05 - Screen Clipping

New h1 neutral but my stop already set inside so be it not gonna change since h1 navi already -47,
h4 navi -31
And I still got h1 mpoc n poc as defense for 1 of the stop



14/8/2017 20:34 - Screen Clipping

Tighteing again