



2/8/2017 18:29 - Screen Clipping

H4 fake out with mpc support h1 good swing after exhaustion

Score	Trend	Location	H1 Navi	H1 Navi	H4 Navi	plywood	inside-box	Vol Gap	H1 headwinds	H4 headwinds	H1 Defense	H4 Defense	Potential RR	WTI Crude
76.92 %	- H4 + H1	- H4 + H1	Good Swing	+20	-10	+ H4 - H1	- H4 + H1	+ H4 + H1	3	3	5	4	1.5	\$650.00



2/8/2017 20:20 - Screen Clipping

Didn't want to add on as even a small risk add-on is not very small the risk. Given this counter h4 trend setup with h4 navi not at perfection (hitting zero balance line and supported) I will not risk extra lot for now. Waiting for more information.



3/8/2017 03:10 - Screen Clipping

Not chasing more for now...

Score	Trend	Location	H1 Navi	H1 Navi	H4 Navi	plywod	inside-box	Vol Gap	H1 headw inds	H4 headw inds	H1 Defens e	H4 Defens e	Potent ial RR	WTI Crude
65.81 %	- H4 + H1	- H4 + H1	No Good Swing	+0	-10	+ H4 - H1	- H4 - H1	+ H4 + H1	1	3	4	5	1	\$1,200.00



3/8/2017 08:41 - Screen Clipping

Tightening up after new h1 and higher h1 mpc
100barsMPocs 49.03 so I stay below big 49 and old h1 box for now



3/8/2017 15:47 - Screen Clipping

100bars mpc shifted up so I tighten a bit more.



3/8/2017 18:11 - Screen Clipping

Score	Trend	Location	H1 Navi	H1 Navi	H4 Navi	plywod	inside-box	Vol Gap	H1 headw inds	H4 headw inds	H1 Defens e	H4 Defens e	Potent ial RR	WTI Crude
70.09 %	- H4 + H1	+ H4 + H1	Supported	-10	-10	+ H4 - H1	- H4 - H1	+ H4 + H1	1	2	5	2	1.5	\$700.00



3/8/2017 20:10 - Screen Clipping

Added near 49.75



3/8/2017 21:55 - Screen Clipping

New h1, will tighten my stop after bar close.



3/8/2017 22:01 - Screen Clipping

Watching how this new h1 play out. Tighten a bit only for now.



3/8/2017 22:22 - Screen Clipping

H1 got a new mpcoc just formed. Will tighten my stop after bar close.



3/8/2017 23:02 - Screen Clipping

New mpoc and current h1 lva tested and hold so I tighten my stop. 2stops. Wider stop = last bar tech low - 10ticks
 Note 100bar mpoc at 49.47



3/8/2017 23:59 - Screen Clipping

No new info, staying where I m for now



4/8/2017 00:17 - Screen Clipping

If go short?

Score	Trend	Location	H1 Navi	H1 Navi	H4 Navi	plywood	inside-box	Vol Gap	H1 headwinds	H4 headwinds	H1 Defens e	H4 Defens e	Potent ial RR	WTI Crude
57.26 %	+ H4 + H1	- H4 + H1	No Good Swing	+0	+10	- H4 - H1	- H4 - H1	+ H4 - H1	3	3	5	3	1.5	\$700.00

Not a good idea



4/8/2017 01:12 - Screen Clipping

Wait for more info, mayb new h1 then will consider long again?



4/8/2017 21:11 - Screen Clipping

H4 forming new plywS, H1 just rebreak to upside, with great support seen on prior week MPOC. Would consider Long if more vol build up around this area 49.1-49.2 and see H4 mpoc shifted down and become defensive for a Long position.



4/8/2017 21:58 - Screen Clipping

Ok h4 mpoc in place. Lets have a look

Score	Trend	Location	H1 Navi	H1 Navi	H4 Navi	plywod	inside-box	Vol Gap	H1 headw inds	H4 headw inds	H1 Defens e	H4 Defens e	Potent ial RR	WTI Crude
75.21 %	- H4 + H1	- H4 + H1	Good Swing	+20	+0	+ H4 + H1	- H4 - H1	+ H4 - H1	2	2	5	4	1.5	\$800.00



4/8/2017 22:21 - Screen Clipping

Was waiting to see a test above the double top (h1 last 2 bars high) which pressed by last 50 bars mpo. H4 didn't close above new POC (close above MPOC though) so I was waiting and alert set above 49.16



4/8/2017 23:00 - Screen Clipping

Putting order to catch, hving a wide stop for now, staying below all tech low including the low on Tuesday for now

Score	Trend	Location	H1 Navi	H1 Navi	H4 Navi	plywod	inside-box	Vol Gap	H1 headw inds	H4 headw inds	H1 Defens e	H4 Defens e	Potent ial RR	WTI Crude
76.92 %	- H4 + H1	- H4 + H1	Good Swing	+10	+0	+ H4 + H1	- H4 - H1	+ H4 + H1	2	2	5	4	1.5	\$850.00



5/8/2017 00:18 - Screen Clipping

Waiting for more info to tighten up my risk.



5/8/2017 01:01 - Screen Clipping

New info coming in, after this bar I will consider tighten up but it will be tough to decide where, likely h1 bottom mpc and m20 last red low



5/8/2017 02:02 - Screen Clipping

Tall box here, I will wait for more info before I tighten.



5/8/2017 02:32 - Screen Clipping

Carry over weekend. GL GN



7/8/2017 09:27 - Screen Clipping

Didn't want to stay away from new h1 too far



7/8/2017 20:33 - Screen Clipping

Need to see h4 mpc in defense before I consider a Long.

Score	Trend	Location	H1 Navi	H1 Navi	H4 Navi	plywood	inside-box	Vol Gap	H1 headwinds	H4 headwinds	H1 Defense	H4 Defense	Potential RR	WTI Crude
71.79 %	- H4 + H1	- H4 + H1	Supported	+0	+0	+ H4 + H1	- H4 - H1	- H4 + H1	3	2	5	4	2	\$550.00



7/8/2017 22:01 - Screen Clipping

Ok it is coming, I m gonna try again.
10pm!

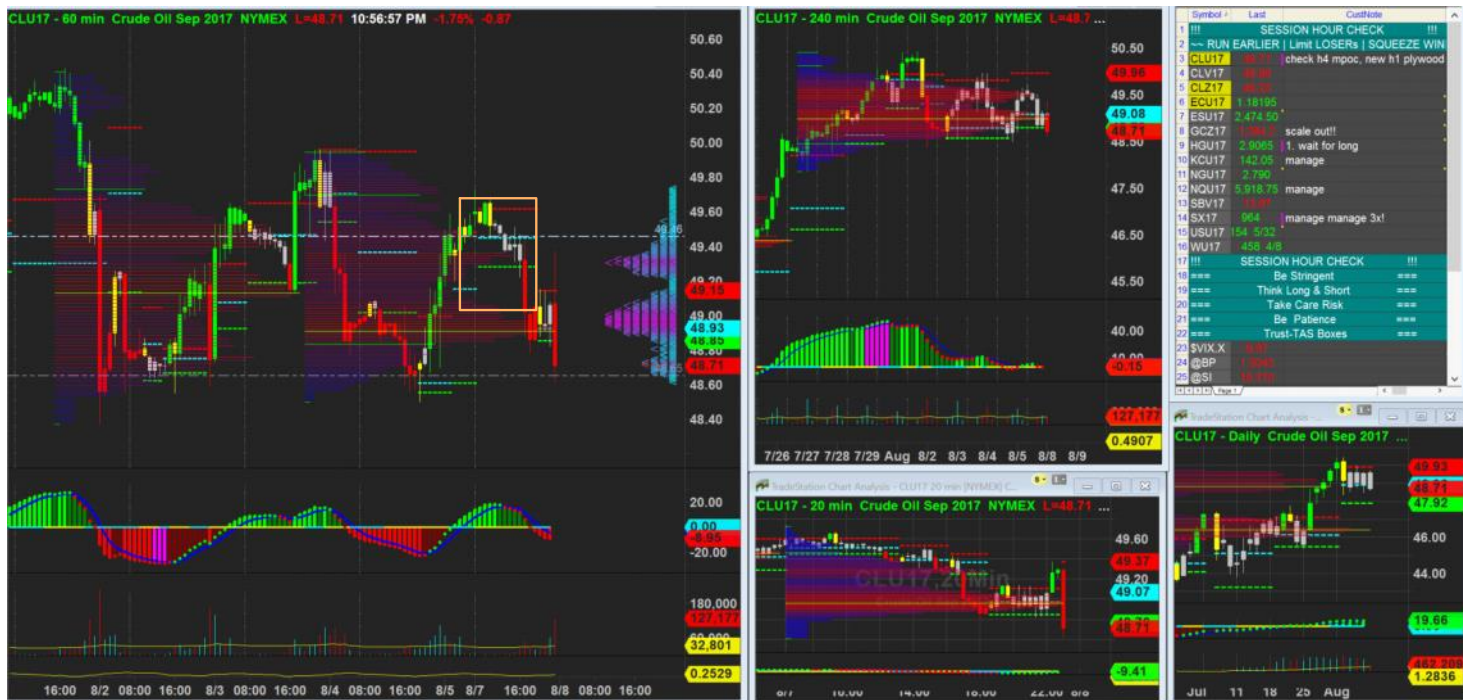

7/8/2017 22:57 - Screen Clipping

FLASHBACK, no short was in consideration.

Score	Trend	Location	H1 Navi	H1 Navi	H4 Navi	plywood	inside-box	Vol Gap	H1 headwinds	H4 headwinds	H1 Defense	H4 Defense	Potential RR	WTI Crude
56.41%	+ H4 + H1	- H4 + H1	No Good Swing	+10	+0	- H4 - H1	- H4 - H1	+ H4 - H1	2	2	4	1	1.5	\$600.00



8/8/2017 00:00 - Screen Clipping

No business to go short yet



8/8/2017 01:16 - Screen Clipping

Not interested to Long anymore

Score	Trend	Location	H1 Navi	H1 Navi	H4 Navi	plywood	inside-box	Vol Gap	H1 headwinds	H4 headwinds	H1 Defense	H4 Defense	Potential RR	WTI Crude
66.67 %	- H4 + H1	- H4 + H1	No Good Swing	+10	+0	+ H4 + H1	- H4 - H1	+ H4 + H1	3	2	4	3	2	\$555.00

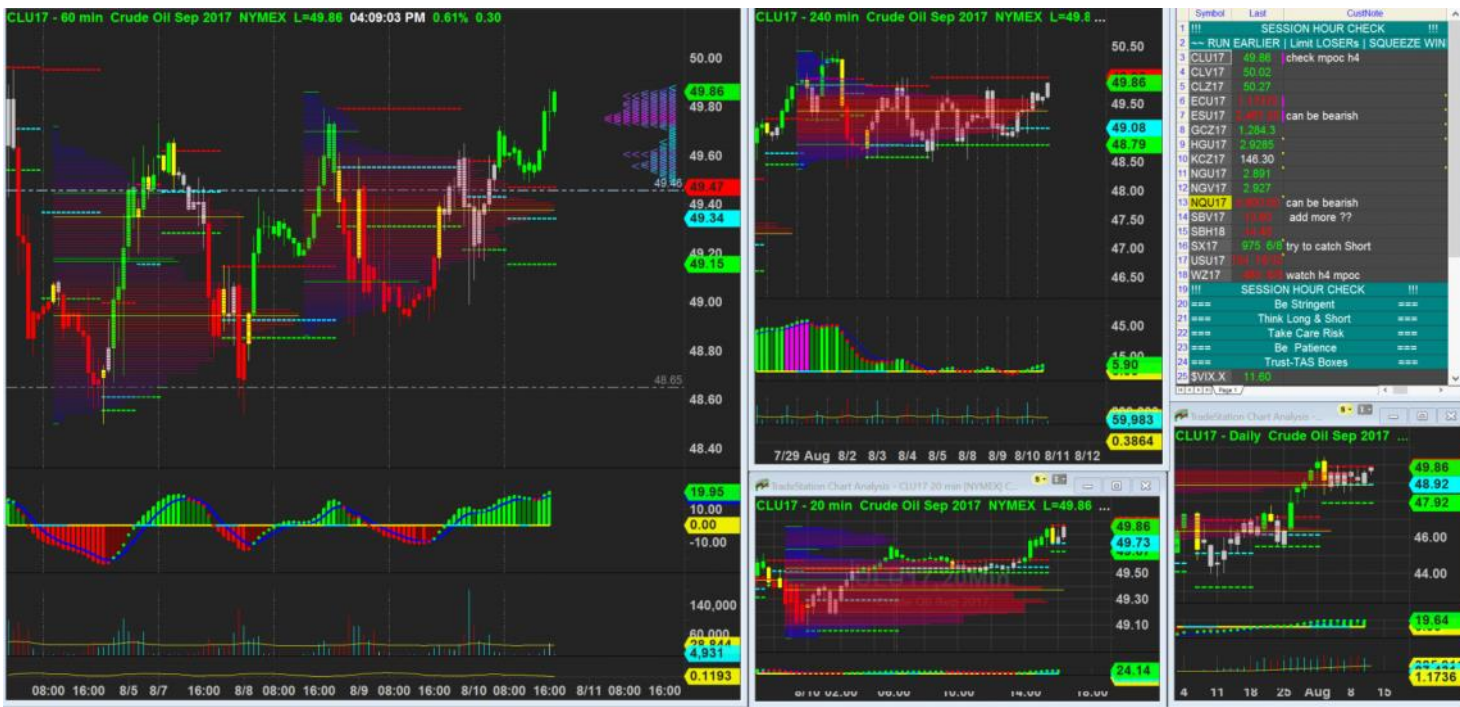

10/8/2017 16:09 - Screen Clipping

Score	Trend	Location	H1 Navi	H1 Navi	H4 Navi	plywood	inside-box	Vol Gap	H1 headwinds	H4 headwinds	H1 Defense	H4 Defense	Potential RR	WTI Crude
64.10 %	- H4 + H1	- H4 + H1	No Good Swing	-20	+0	+ H4 - H1	- H4 - H1	+ H4 + H1	1	2	5	2	2	\$600.00