



1/8/2017 15:50 - Screen Clipping

Not chasing long

Score	Trend	Location	H1 Navi	H1 Navi	H4 Navi	plywood	inside-box	Vol Gap	H1 headwinds	H4 headwinds	H1 Defense	H4 Defense	Potential RR	S&P 500
65.81 %	+ H4 + H1	+ H4 + H1	Supported	-10	+0	- H4 - H1	- H4 - H1	+ H4 + H1	1	2	5	2	1	\$425.00



3/8/2017 21:58 - Screen Clipping

H4 turning bearish. H1 navi not lloking smooth but supported at -0.27
 Would consider pull back short but 100bars map looks ugly so I will hold on for now.

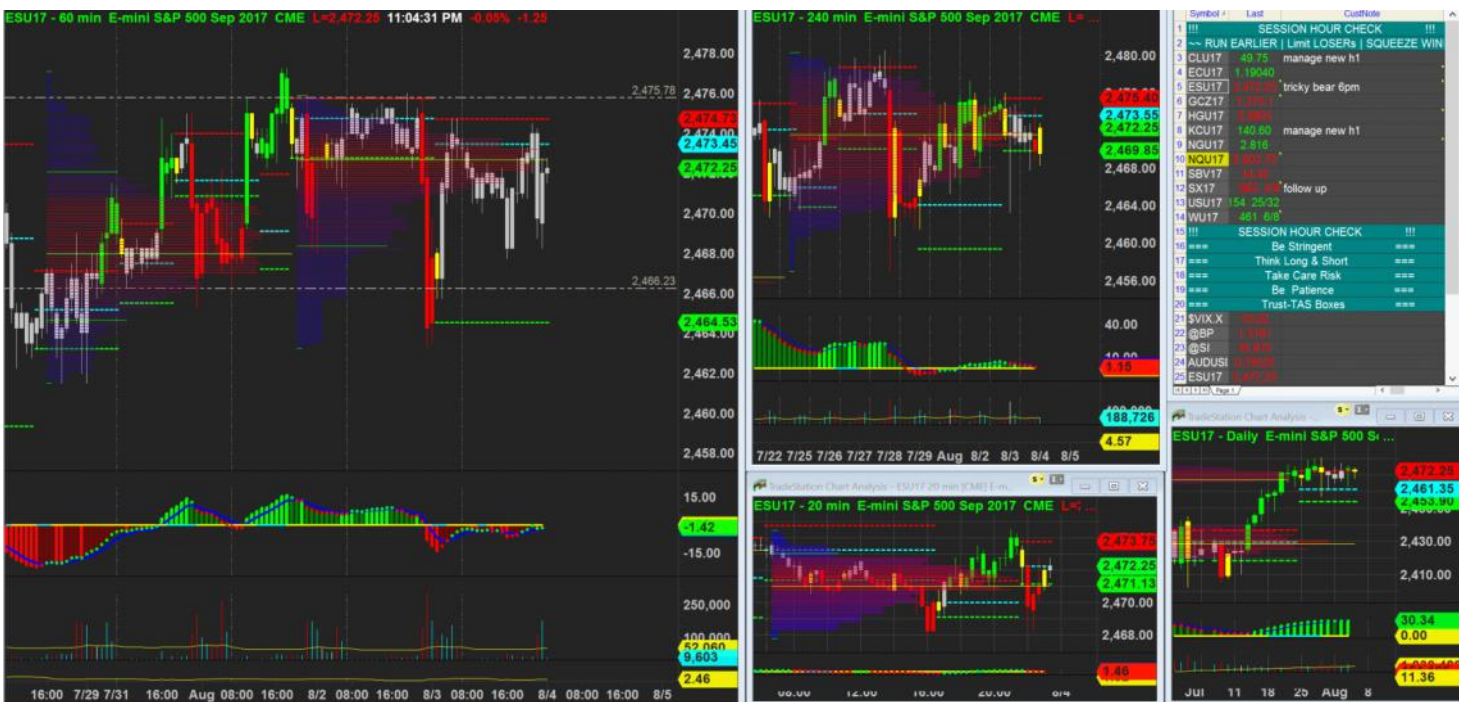

3/8/2017 23:04 - Screen Clipping

H4 close n sit on h4 lva. Still watching, no specific trade idea for now

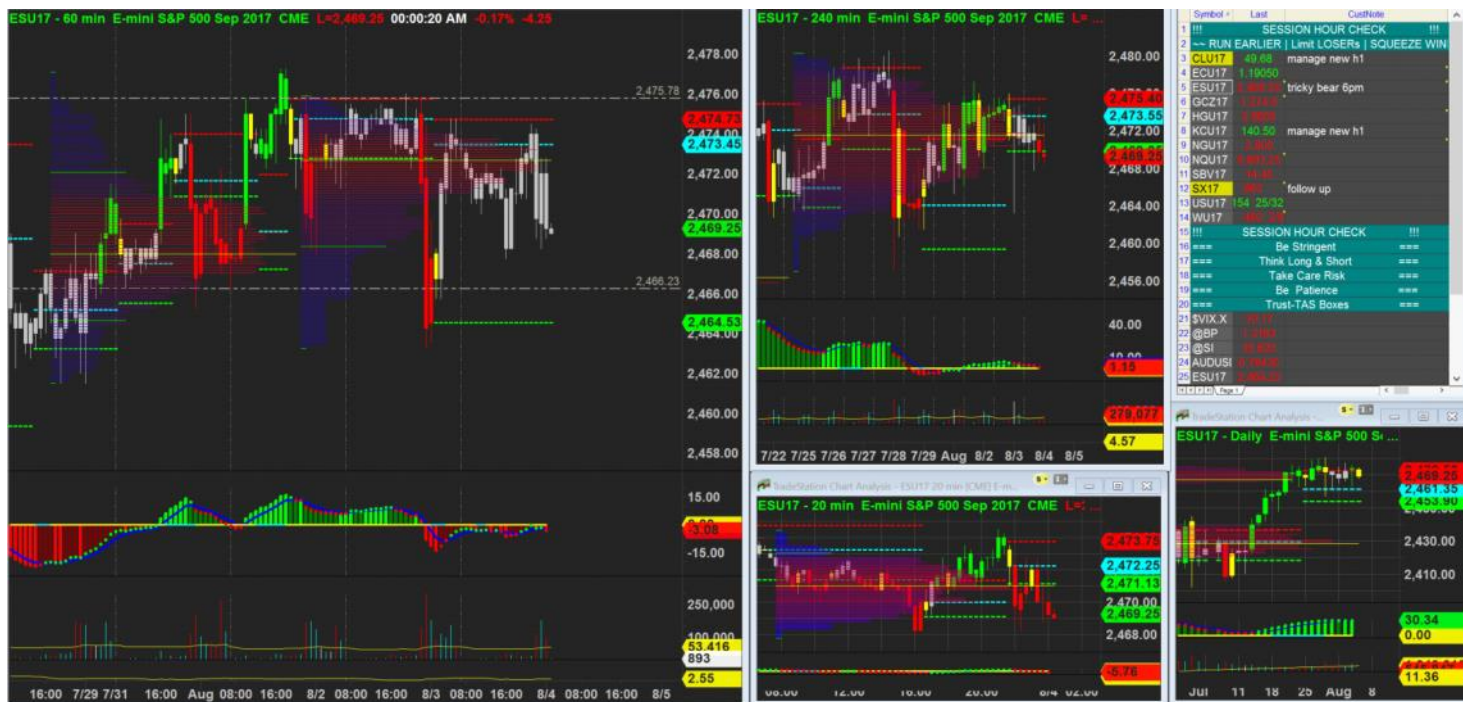

4/8/2017 00:00 - Screen Clipping

If h4 close below later, then I can consider short from h1 MPOCs

Score	Trend	Location	H1 Navi	H1 Navi	H4 Navi	plywood	inside-box	Vol Gap	H1 headwinds	H4 headwinds	H1 Defens e	H4 Defens e	Potent ial RR	S&P 500
68.38 %	+ H4 + H1	- H4 - H1	Suppo rted	+0	+0	+ H4 + H1	- H4 - H1	+ H4 + H1	2	3	4	4	2	\$200.00

Not too bad for low risk entry

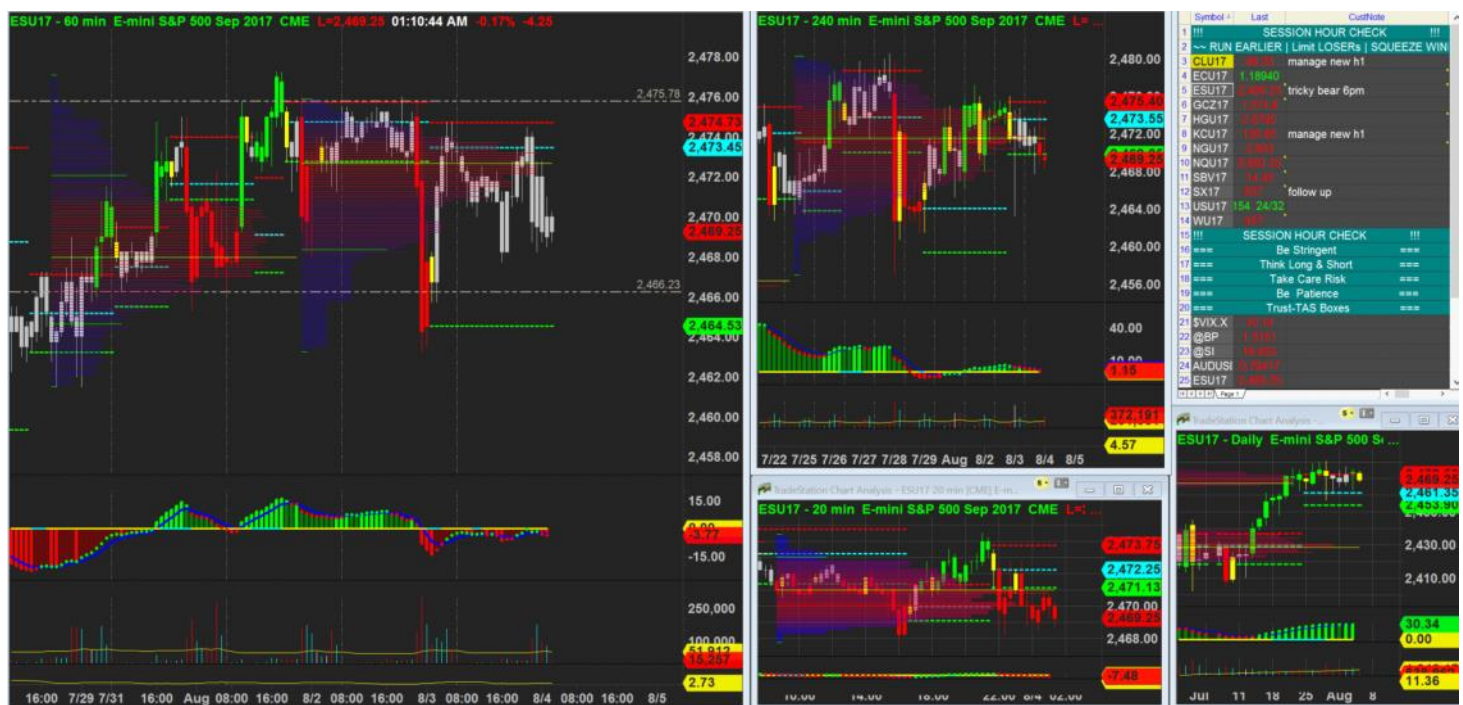

4/8/2017 01:10 - Screen Clipping

Unlikely to short if it is too late for a sell limit, I need to zz by then



4/8/2017 18:59 - Screen Clipping

Not going for low risk short here as h1 mpc as headwind



4/8/2017 19:40 - Screen Clipping

Score	Trend	Location	H1 Navi	H1 Navi	H4 Navi	plywood	inside-box	Vol Gap	H1 headwinds	H4 headwinds	H1 Defens e	H4 Defens e	Potent ial RR	S&P 500
60.68 %	+ H4 + H1	+ H4 + H1	No Good Swing	-10	+0	- H4 - H1	- H4 - H1	+ H4 + H1	1	1	3	4	0.75	\$500.00



4/8/2017 21:04 - Screen Clipping

Waiting for more info to consider Long
Or even short



4/8/2017 22:28 - Screen Clipping

If break above 2477.75 I can consider long but not further than 2479
H1 is plyw now and within prior h1 (original breakout) 30% range
But need h4 to close above box first.



5/8/2017 00:17 - Screen Clipping

Waiting for a h4 close above 2475.75



5/8/2017 01:03 - Screen Clipping

Watching watching watching



5/8/2017 02:03 - Screen Clipping

Watching watching watching



7/8/2017 22:12 - Screen Clipping

Score	Trend	Location	H1 Navi	H1 Navi	H4 Navi	plywood	inside-box	Vol Gap	H1 headwinds	H4 headwinds	H1 Defense	H4 Defense	Potential RR	S&P 500
70.09 %	+ H4 + H1	+ H4 + H1	Refreshed	-10	-10	- H4 - H1	- H4 + H1	+ H4 + H1	1	1	5	3	1.5	\$30000

Looks ok. Will watch a close above both h1 n h4 2476.25



8/8/2017 00:01 - Screen Clipping

Ok here it comes.... To test the level....



8/8/2017 01:04 - Screen Clipping
 Done the deal. Good to practice small risk position.
 One stop below breakbar low - 1point
 Another stop below h4 mpoc for now.



8/8/2017 02:05 - Screen Clipping
 Stay put my stop, adding one more for h4 close above box



8/8/2017 02:07 - Screen Clipping

Added one small risk addon

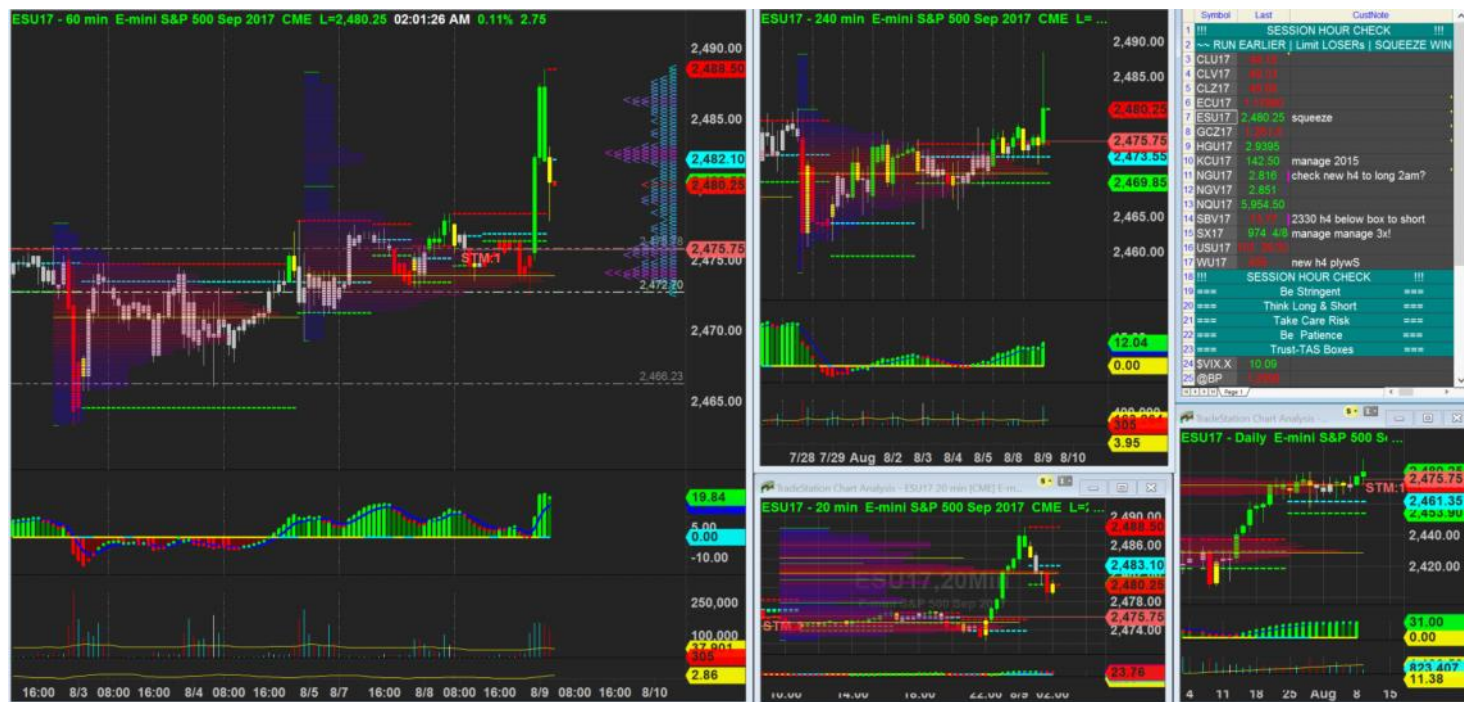

9/8/2017 02:01 - Screen Clipping

tightening after new h1 quite far so no choice I give up h1 mpoc, staying below h1 old plyw for now



9/8/2017 22:55 - Screen Clipping

New h4 to long or rebreka h1 to short?
To short:

Score	Trend	Locati on	H1 Navi	H1 Navi	H4 Navi	plywo od	inside- box	Vol Gap	H1 headw inds	H4 headw inds	H1 Defens e	H4 Defens e	Potent ial RR	S&P 500
66.67 %	+ H4 + H1	+ H4 + H1	Refre shed	-20	-10	+ H4 + H1	- H4 - H1	+ H4 + H1	1	2	4	2	1	\$400. 00

No go short idea



10/8/2017 20:00 - Screen Clipping

Score	Trend	Location	H1 Navi	H1 Navi	H4 Navi	plywood	inside-box	Vol Gap	H1 headwinds	H4 headwinds	H1 Defense	H4 Defense	Potential RR	S&P 500
59.83 %	+ H4 + H1	- H4 + H1	Supported	-10	-10	- H4 - H1	- H4 - H1	+ H4 + H1	3	2	5	3	0.5	\$700.00

Not going after short for now



11/8/2017 22:06 - Screen Clipping

Score	Trend	Location	H1 Navi	H1 Navi	H4 Navi	plywood	inside-box	Vol Gap	H1 headw inds	H4 headw inds	H1 Defens e	H4 Defens e	Potent ial RR	S&P 500
71.79 %	- H4 + H1	- H4 + H1	Good Swing	+30	+30	+ H4 - H1	- H4 - H1	+ H4 + H1	2	4	5	2	0.75	\$625.00

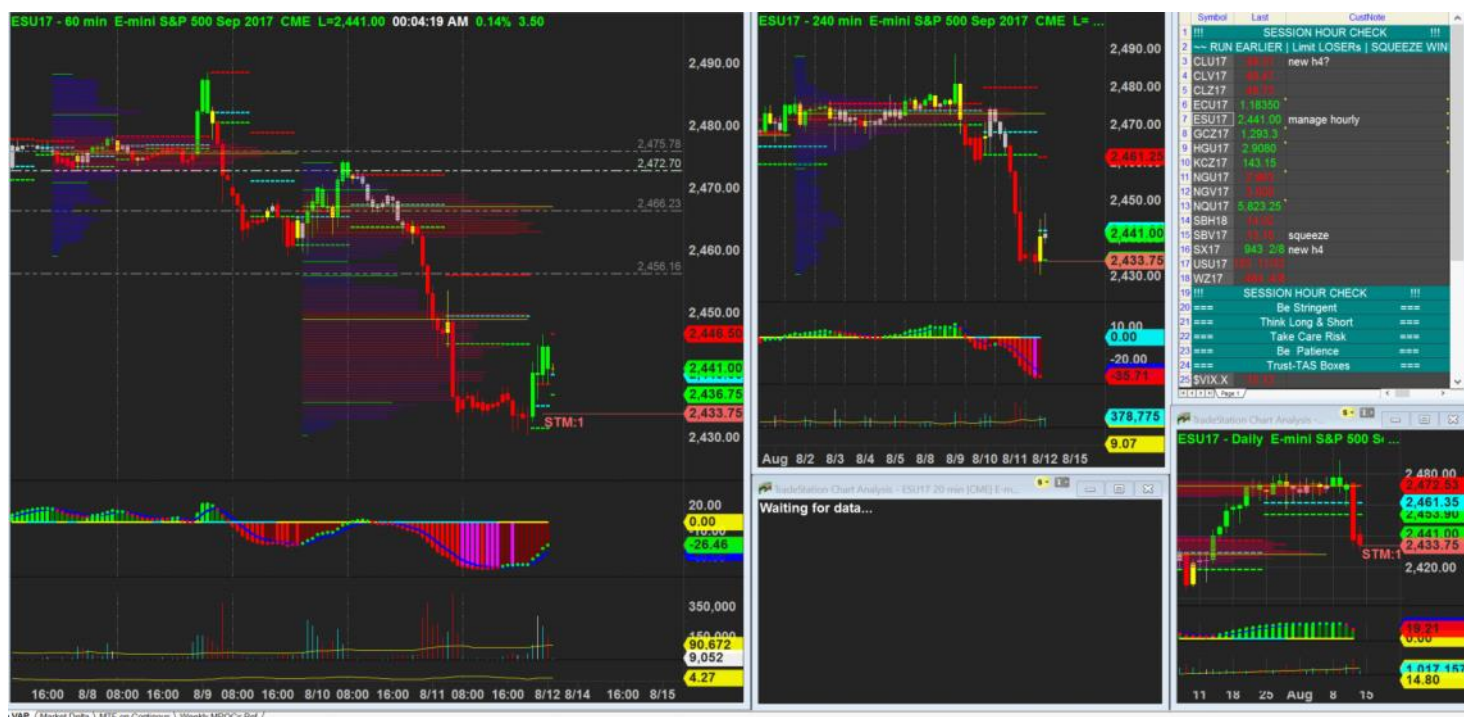

12/8/2017 00:04 - Screen Clipping

Tighten my stop after h1 failed to make new high, getting more aggressive to move my stop as it is Friday and this is counter trend trade.



14/8/2017 15:28 - Screen Clipping

Tightening after new h1breaking above n l m heading out



14/8/2017 20:46 - Screen Clipping

Staying where I m awaiting NY open



14/8/2017 22:00 - Screen Clipping

Tightening after making new high of the day. Pretty heavily traded up there, not a bad sign

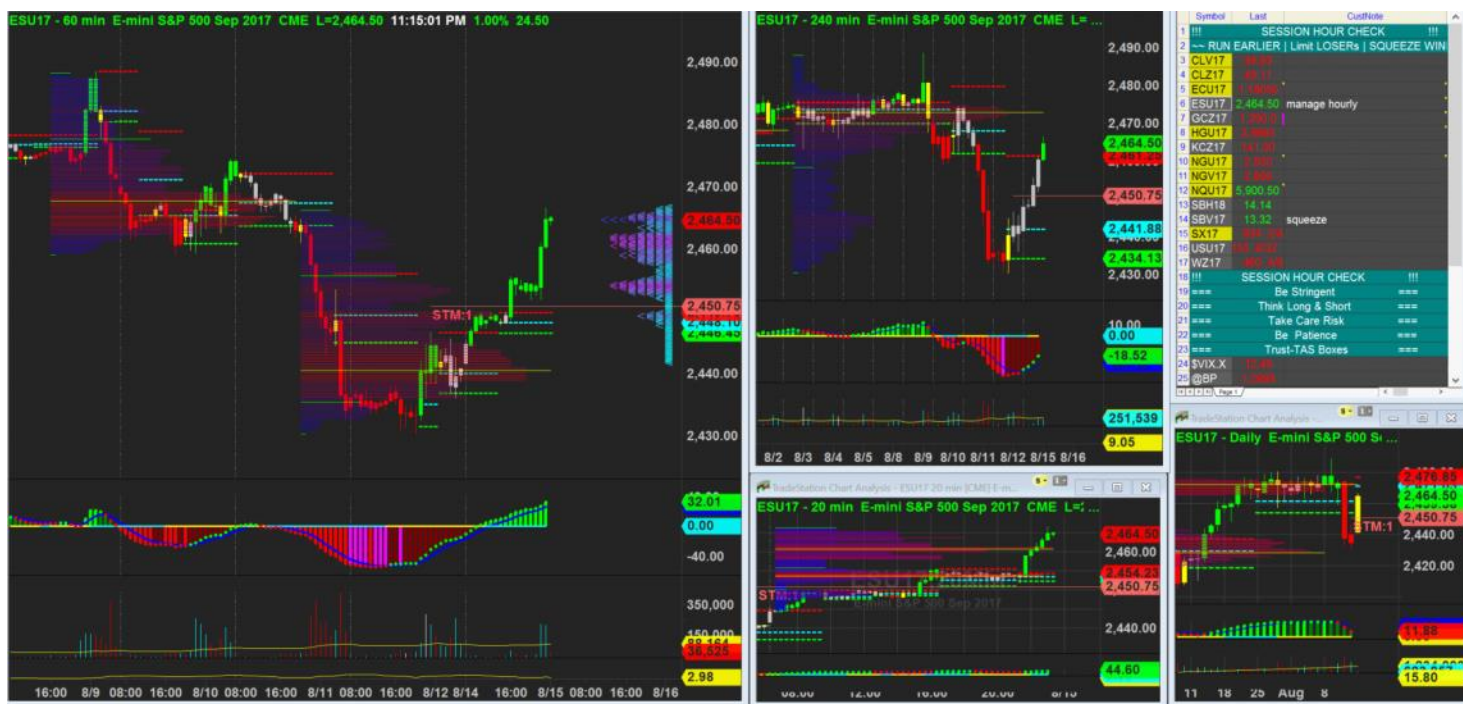

14/8/2017 23:15 - Screen Clipping

Tightening up again to protect more since h4 have not yet close above box. Still at risk of bear returning. And h1 navi reach 30. happy with all the defense I hv looking at m20 mpocs both quite significant vol.

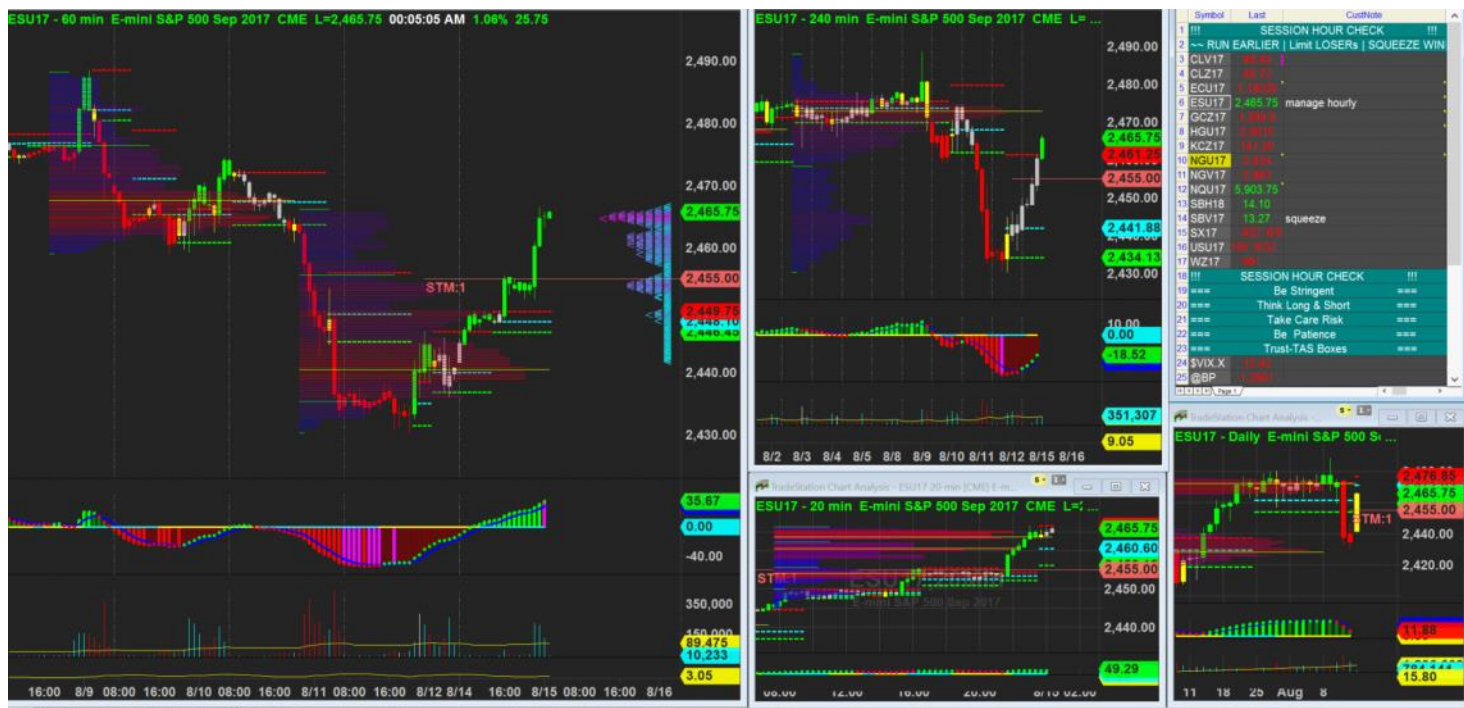

15/8/2017 00:05 - Screen Clipping

Tightening after exhaustion

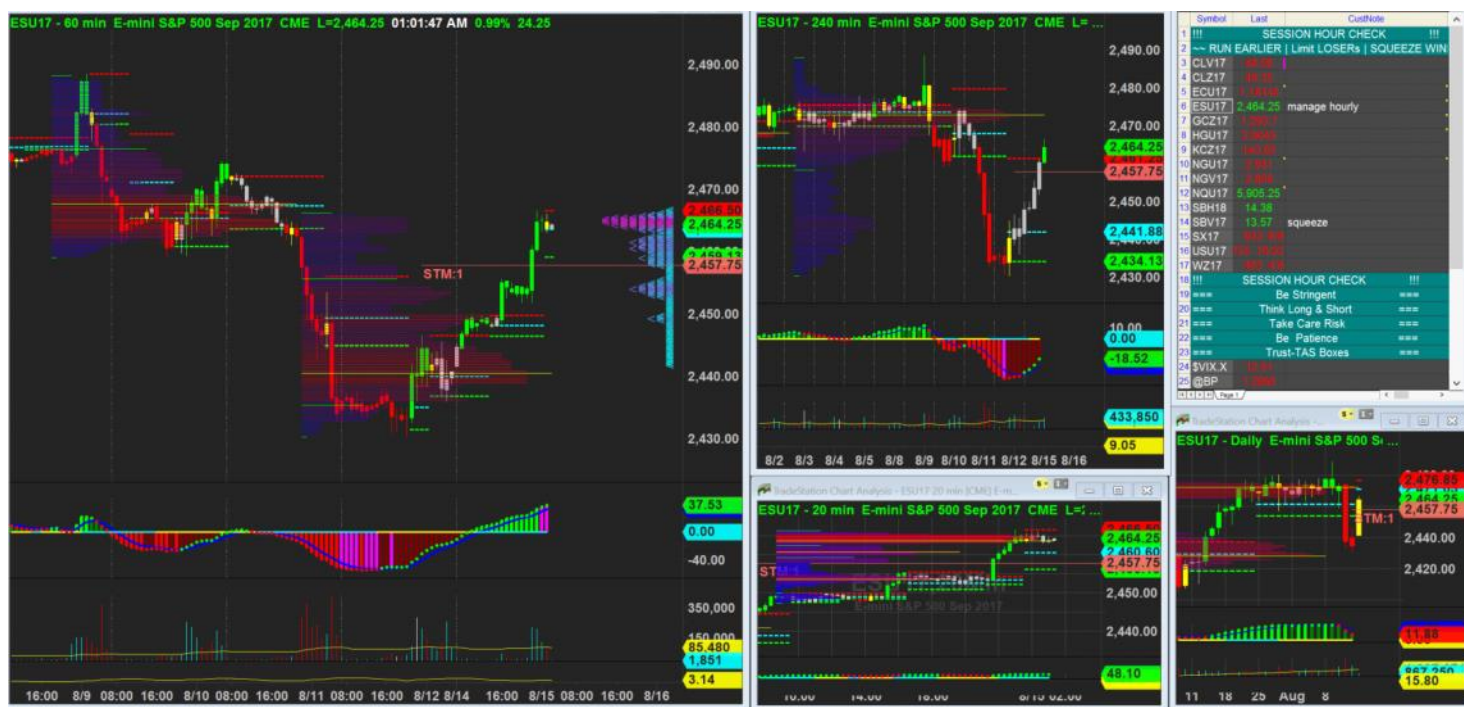

15/8/2017 01:01 - Screen Clipping

Tightening after new h1 + 2 exhaustion



15/8/2017 12:59 - Screen Clipping

Squeeze a bit more



15/8/2017 19:50 - Screen Clipping

H4 is positive I will stay wide as of where it is now



16/8/2017 16:31 - Screen Clipping

Added one more



16/8/2017 20:13 - Screen Clipping

Staying below h1 mpc for now awaiting market open and fed minutes



16/8/2017 23:21 - Screen Clipping

Tightening after h1 break and close above box again



17/8/2017 00:39 - Screen Clipping

Watching out closely to squeeze profit

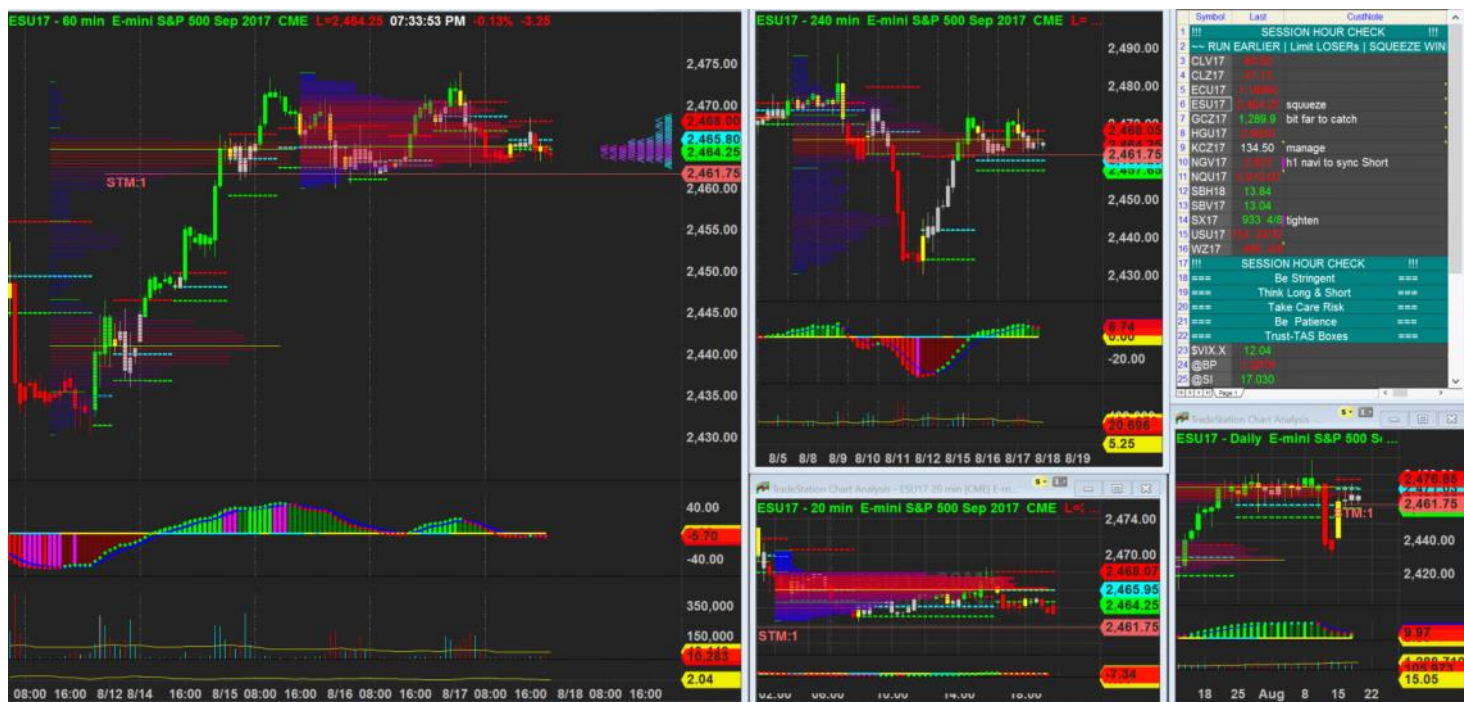

17/8/2017 19:34 - Screen Clipping

Doesn't look like this stop will hold for much longer

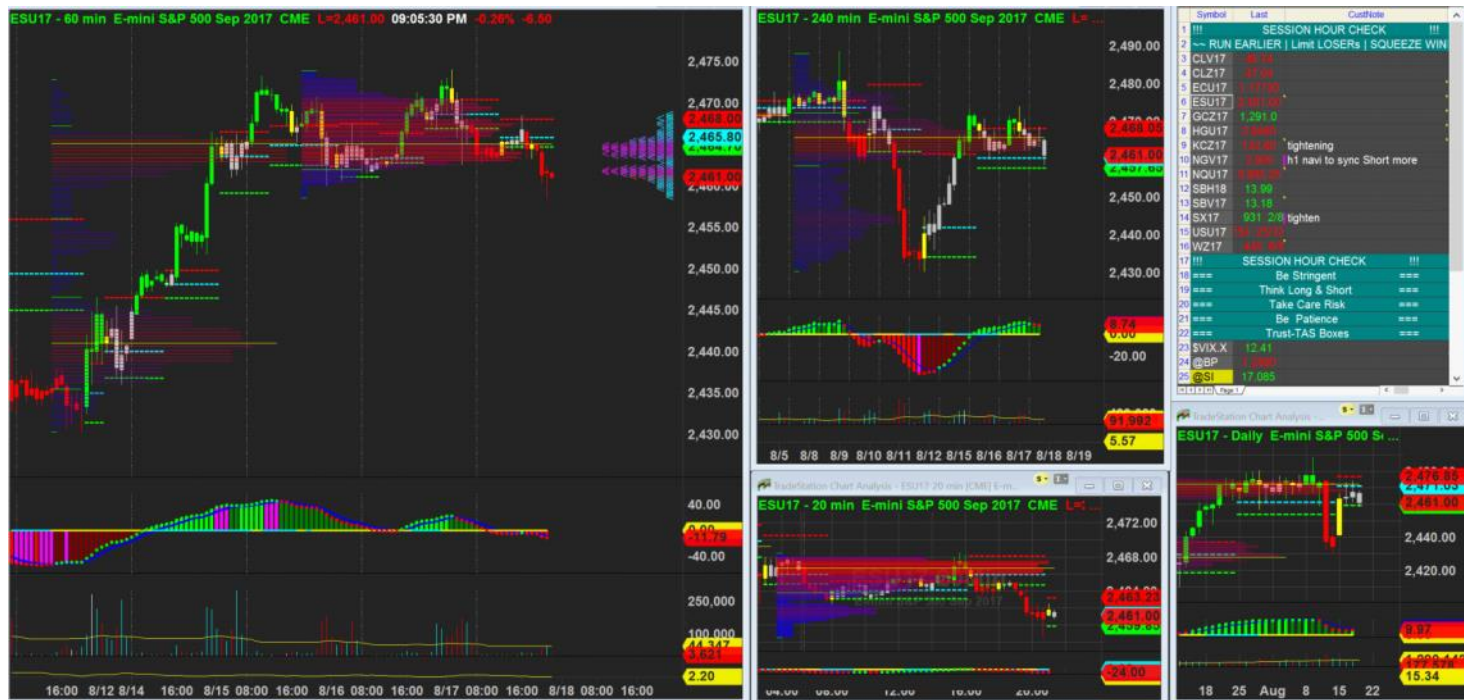

17/8/2017 21:05 - Screen Clipping

No hesitation to long should ES break above 2468 again on h4

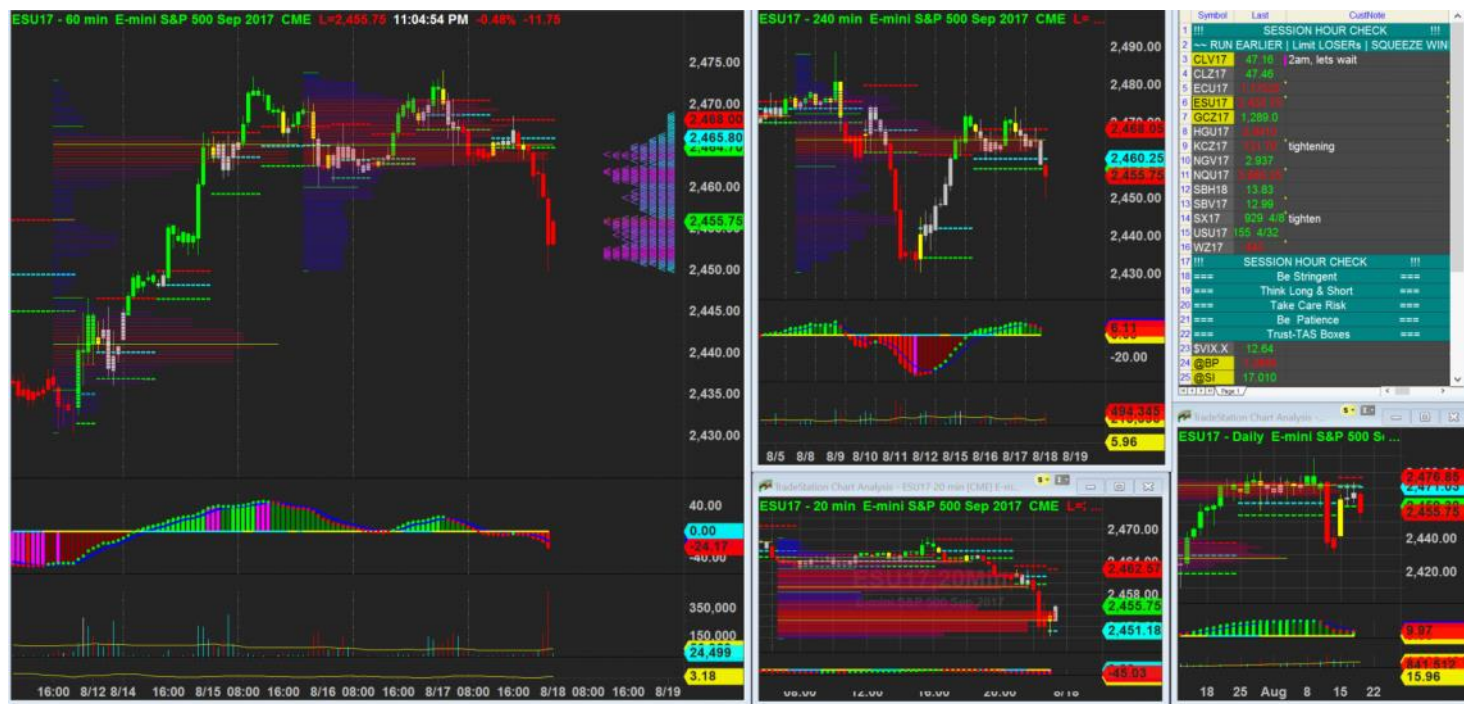

17/8/2017 23:04 - Screen Clipping

Turning bearish but I have no possible entry for now. Too far h1 first breakout. Just not in sync



18/8/2017 19:42 - Screen Clipping

Got to waiting for more info from, looks like no business today



18/8/2017 22:17 - Screen Clipping

Wait new h4



19/8/2017 02:03 - Screen Clipping

Possible short signal below 2426

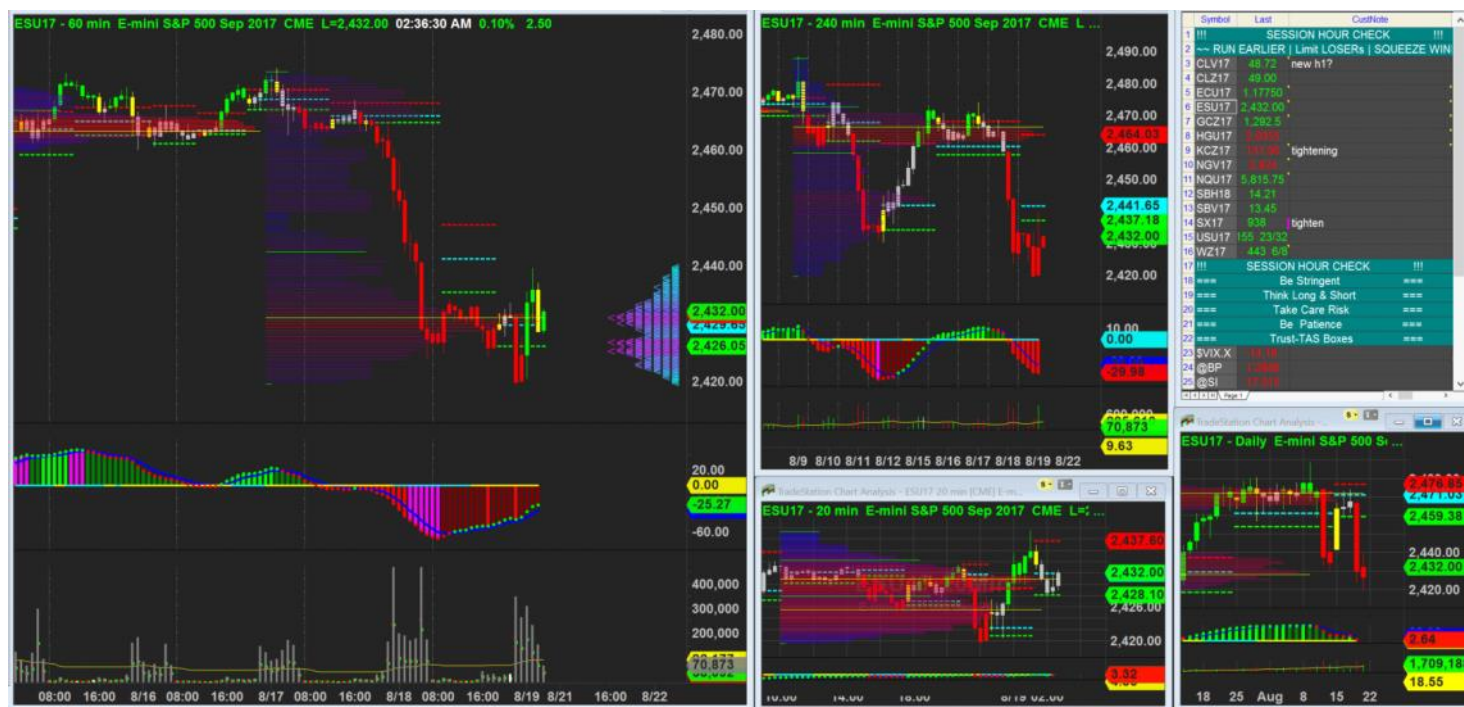

19/8/2017 02:36 - Screen Clipping

Wait till 3am max



21/8/2017 13:59 - Screen Clipping

Waiting for h1 navi show red tip to short



21/8/2017 15:24 - Screen Clipping

Shorted 2 with 2 stops for now



21/8/2017 19:35 - Screen Clipping

Wait for add on opportunity but need more action within h1 box then rebreak lower, only I will consider. Do check h1 navi



21/8/2017 21:00 - Screen Clipping

Need a weak h1 navi to short



21/8/2017 23:02 - Screen Clipping

Navi still not approving a short



22/8/2017 00:09 - Screen Clipping

H1 navi say no



22/8/2017 02:00 - Screen Clipping

H1 navi still not very convinced to short



22/8/2017 03:00 - Screen Clipping

Nada



22/8/2017 03:08 - Screen Clipping

Tightening a bit more since h1 mpoc shifted and been staying below box



22/8/2017 06:58 - Screen Clipping

Adjust stop after new h4

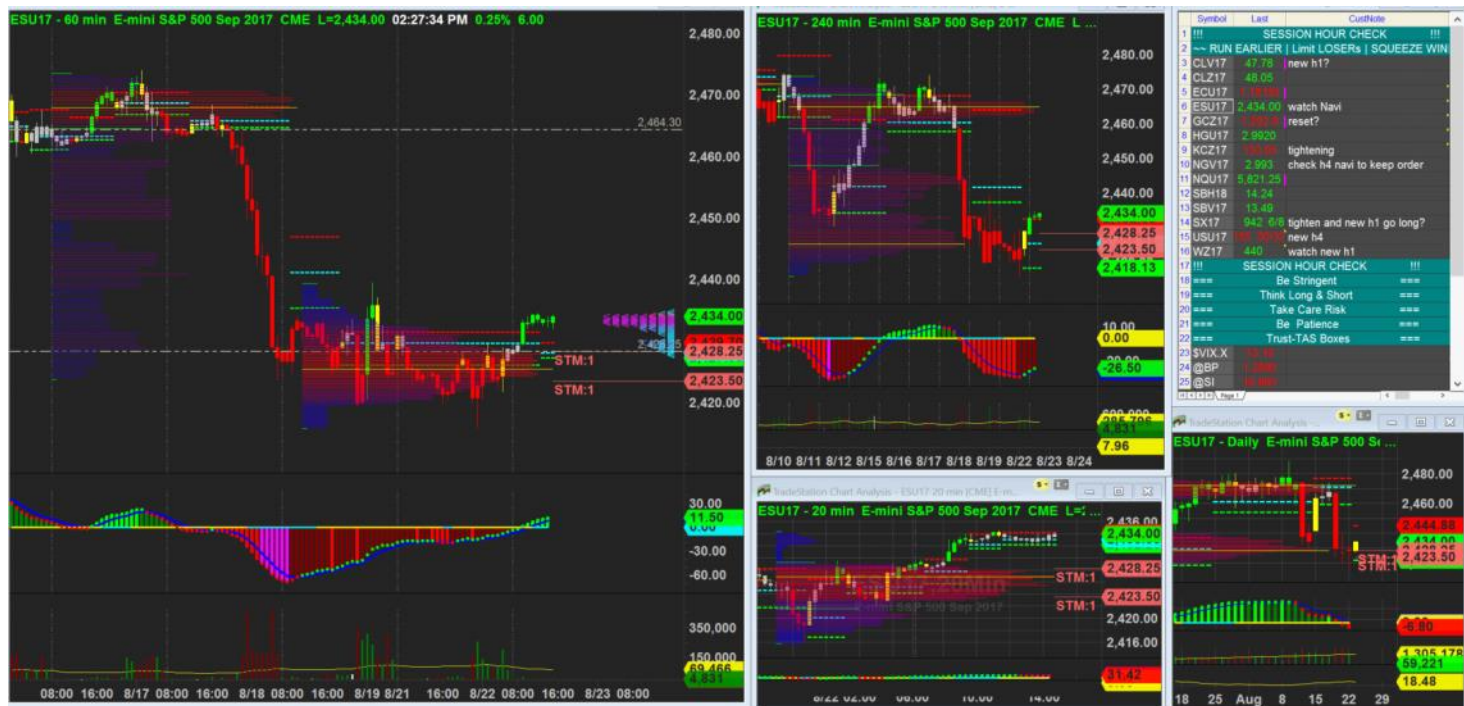

22/8/2017 14:27 - Screen Clipping

Wathing and consider adding more if given chance



22/8/2017 20:02 - Screen Clipping

Waiting for green tip h1 navi to consider more Long



22/8/2017 22:10 - Screen Clipping

Waiting for more info before I tighten again



22/8/2017 23:04 - Screen Clipping

Waiting for m20 new info then I can consder tightening my stops



22/8/2017 23:36 - Screen Clipping

Watching and waiting for m20 new box



23/8/2017 00:01 - Screen Clipping

Tightening after h1 close new high watching m20 for ref to split stops



23/8/2017 03:05 - Screen Clipping

Tightening and go zz



23/8/2017 07:51 - Screen Clipping

Tightening again after new m20 new mpoc . Good vol around this area.



23/8/2017 09:05 - Screen Clipping

Adjusted wider stop for h1 new lva keeping another tight after m20 lva since h1 navi already 45



23/8/2017 21:52 - Screen Clipping

Love to go short if h4 give sign



23/8/2017 23:10 - Screen Clipping

Possibly a low risk pull back short entry from 2445 area if h4 close at/below 2443.5