

2/8/2017 18:29 - Screen Clipping

H4 fake out with mpc support h1 good swing after exhaustion

Score	Trend	Location	H1 Navi	H1 Navi	H4 Navi	plywood	inside-box	Vol Gap	H1 headwinds	H4 headwinds	H1 Defense	H4 Defense	Potential RR	WTI Crude
76.92 %	- H4 + H1	- H4 + H1	Good Swing	+20	-10	+ H4 - H1	- H4 + H1	+ H4 + H1	3	3	5	4	1.5	\$650.00



2/8/2017 20:20 - Screen Clipping

Didn't want to add on as even a small risk add-on is not very small the risk. Given this counter h4 trend setup with h4 navi not at perfection ( hitting zero balance line and supported) I will not risk extra lot for now. Waiting for more information.



3/8/2017 03:10 - Screen Clipping

Not chasing more for now...

Score	Trend	Location	H1 Navi	H1 Navi	H4 Navi	plywod	inside-box	Vol Gap	H1 headw inds	H4 headw inds	H1 Defens e	H4 Defens e	Potent ial RR	WTI Crude
65.81 %	- H4 + H1	- H4 + H1	No Good Swing	+0	-10	+ H4 - H1	- H4 - H1	+ H4 + H1	1	3	4	5	1	\$1,200.00



3/8/2017 08:41 - Screen Clipping

Tightening up after new h1 and higher h1 mpc  
100barsMPocs 49.03 so I stay below big 49 and old h1 box for now



3/8/2017 15:47 - Screen Clipping

100bars mpc shifted up so I tighten a bit more.



3/8/2017 18:11 - Screen Clipping

Score	Trend	Location	H1 Navi	H1 Navi	H4 Navi	plywood	inside-box	Vol Gap	H1 headw inds	H4 headw inds	H1 Defens e	H4 Defens e	Potent ial RR	WTI Crude
70.09 %	- H4 + H1	+ H4 + H1	Supported	-10	-10	+ H4 - H1	- H4 - H1	+ H4 + H1	1	2	5	2	1.5	\$700.00



3/8/2017 20:10 - Screen Clipping

Added near 49.75



3/8/2017 21:55 - Screen Clipping

New h1, will tighten my stop after bar close.

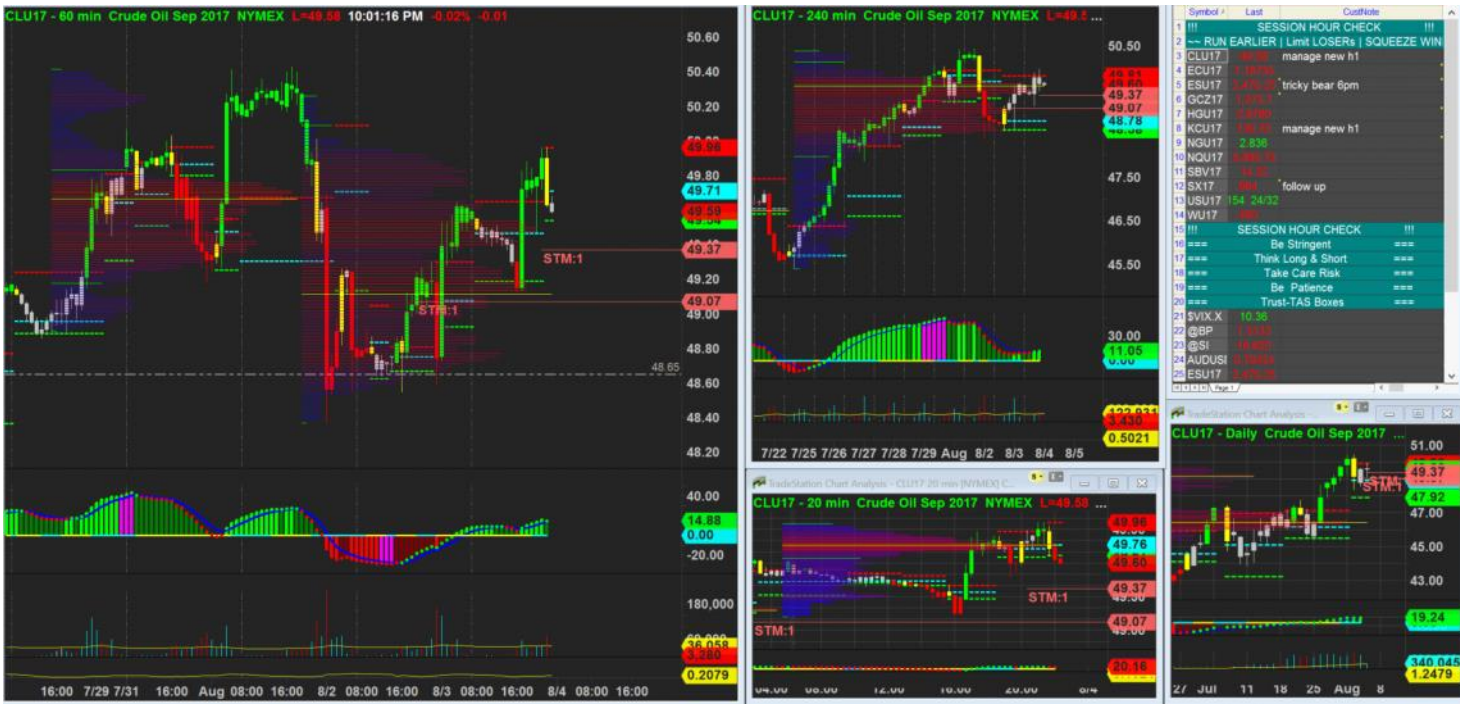

3/8/2017 22:01 - Screen Clipping

Watching how this new h1 play out. Tighten a bit only for now.



3/8/2017 22:22 - Screen Clipping

H1 got a new mpcoc just formed. Will tighten my stop after bar close.



3/8/2017 23:02 - Screen Clipping

New mpoc and current h1 lva tested and hold so I tighten my stop. 2stops. Wider stop = last bar tech low - 10ticks  
 Note 100bar mpoc at 49.47



3/8/2017 23:59 - Screen Clipping

No new info, staying where I m for now



4/8/2017 00:17 - Screen Clipping

If go short?

Score	Trend	Location	H1 Navi	H1 Navi	H4 Navi	plywood	inside-box	Vol Gap	H1 headwinds	H4 headwinds	H1 Defens e	H4 Defens e	Potent ial RR	WTI Crude
57.26 %	+ H4 + H1	- H4 + H1	No Good Swing	+0	+10	- H4 - H1	- H4 - H1	+ H4 - H1	3	3	5	3	1.5	\$700.00

Not a good idea



4/8/2017 01:12 - Screen Clipping

Wait for more info, mayb new h1 then will consider long again?



4/8/2017 21:11 - Screen Clipping

H4 forming new plywS, H1 just rebreak to upside, with great support seen on prior week MPOC. Would consider Long if more vol build up around this area 49.1-49.2 and see H4 mpoc shifted down and become defensive for a Long position.



4/8/2017 21:58 - Screen Clipping

Ok h4 mpoc in place. Lets have a look

Score	Trend	Location	H1 Navi	H1 Navi	H4 Navi	plywod	inside-box	Vol Gap	H1 headw inds	H4 headw inds	H1 Defens e	H4 Defens e	Potent ial RR	WTI Crude
75.21 %	- H4 + H1	- H4 + H1	Good Swing	+20	+0	+ H4 + H1	- H4 - H1	+ H4 - H1	2	2	5	4	1.5	\$800.00



4/8/2017 22:21 - Screen Clipping

Was waiting to see a test above the double top (h1 last 2 bars high) which pressed by last 50 bars mpsc. H4 didn't close above new POC (close above MPOC though) so I was waiting and alert set above 49.16



4/8/2017 23:00 - Screen Clipping

Putting order to catch, hving a wide stop for now, staying below all tech low including the low on Tuesday for now

Score	Trend	Location	H1 Navi	H1 Navi	H4 Navi	plywod	inside-box	Vol Gap	H1 headw inds	H4 headw inds	H1 Defens e	H4 Defens e	Potent ial RR	WTI Crude
76.92 %	- H4 + H1	- H4 + H1	Good Swing	+10	+0	+ H4 + H1	- H4 - H1	+ H4 + H1	2	2	5	4	1.5	\$850.00



5/8/2017 00:18 - Screen Clipping

Waiting for more info to tighten up my risk.



5/8/2017 01:01 - Screen Clipping

New info coming in, after this bar I will consider tighten up but it will be tough to decide where, likely h1 bottom mpc and m20 last red low



5/8/2017 02:02 - Screen Clipping

Tall box here, I will wait for more info before I tighten.



5/8/2017 02:32 - Screen Clipping

Carry over weekend. GL GN



7/8/2017 09:27 - Screen Clipping

Didn't want to stay away from new h1 too far



7/8/2017 20:33 - Screen Clipping

Need to see h4 mpc in defense before I consider a Long.

Score	Trend	Location	H1 Navi	H1 Navi	H4 Navi	plywood	inside-box	Vol Gap	H1 headw inds	H4 headw inds	H1 Defens e	H4 Defens e	Potent ial RR	WTI Crude
71.79 %	- H4 + H1	- H4 + H1	Suppo rted	+0	+0	+ H4 + H1	- H4 - H1	- H4 + H1	3	2	5	4	2	\$550.00



7/8/2017 22:01 - Screen Clipping

Ok it is coming, I m gonna try again.  
10pm!

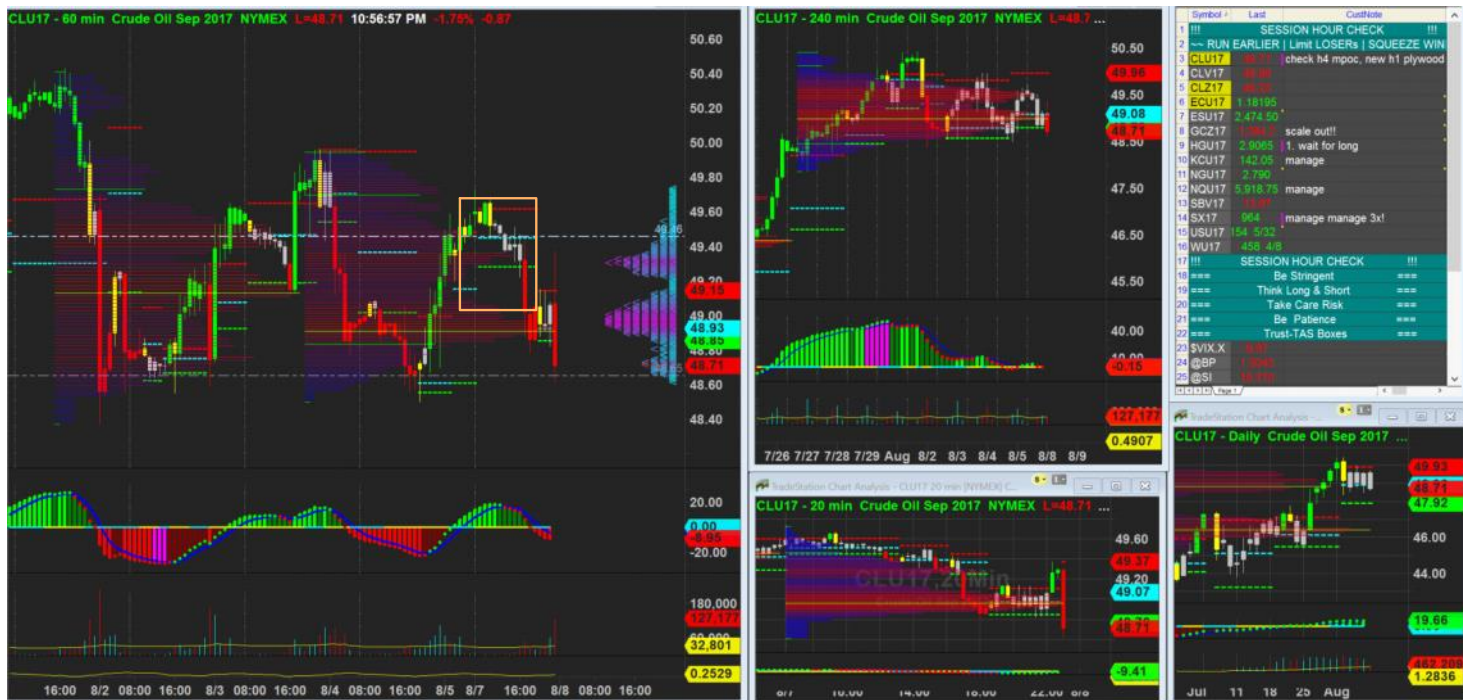

7/8/2017 22:57 - Screen Clipping

FLASHBACK, no short was in consideration.

Score	Trend	Location	H1 Navi	H1 Navi	H4 Navi	plywood	inside-box	Vol Gap	H1 headwinds	H4 headwinds	H1 Defense	H4 Defense	Potential RR	WTI Crude
56.41%	+ H4 + H1	- H4 + H1	No Good Swing	+10	+0	- H4 - H1	- H4 - H1	+ H4 - H1	2	2	4	1	1.5	\$600.00



8/8/2017 00:00 - Screen Clipping

No business to go short yet



8/8/2017 01:16 - Screen Clipping

Not interested to Long anymore

Score	Trend	Location	H1 Navi	H1 Navi	H4 Navi	plywood	inside-box	Vol Gap	H1 headwinds	H4 headwinds	H1 Defense	H4 Defense	Potential RR	WTI Crude
66.67 %	- H4 + H1	- H4 + H1	No Good Swing	+10	+0	+ H4 + H1	- H4 - H1	+ H4 + H1	3	2	4	3	2	\$555.00



10/8/2017 16:09 - Screen Clipping

Score	Trend	Location	H1 Navi	H1 Navi	H4 Navi	plywood	inside-box	Vol Gap	H1 headwinds	H4 headwinds	H1 Defense	H4 Defense	Potential RR	WTI Crude
64.10 %	- H4 + H1	- H4 + H1	No Good Swing	-20	+0	+ H4 - H1	- H4 - H1	+ H4 + H1	1	2	5	2	2	\$600.00



10/8/2017 23:19 - Screen Clipping

Bearish now new h4

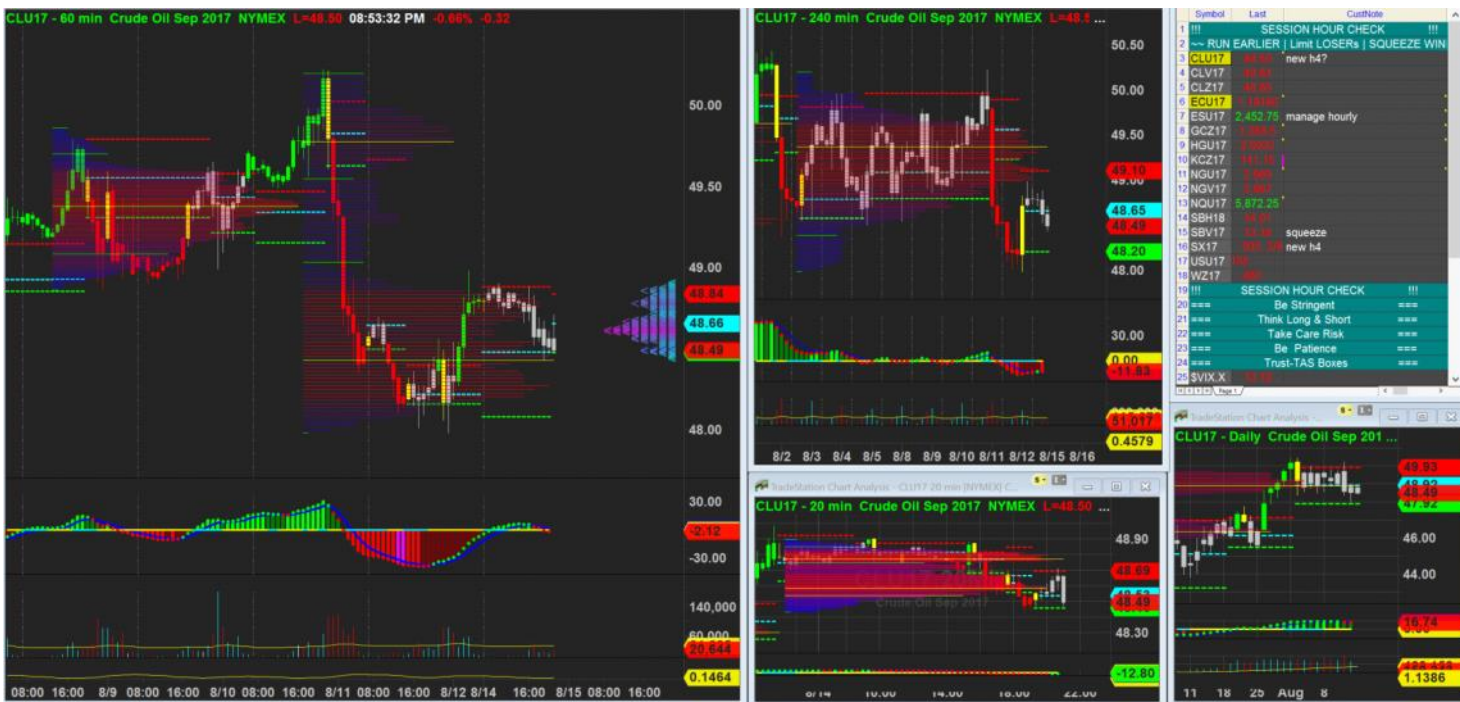

14/8/2017 20:53 - Screen Clipping

Not chasing Short if breka below

Score	Trend	Location	H1 Navi	H1 Navi	H4 Navi	plywood	inside-box	Vol Gap	H1 headwinds	H4 headwinds	H1 Defense	H4 Defense	Potential RR	WTI Crude
65.81 %	+ H4 + H1	- H4 + H1	No Good Swing	+0	-10	- H4 - H1	- H4 + H1	+ H4 + H1	2	2	5	3	1.5	\$750.00





16/8/2017 22:40 - Screen Clipping

Trend	Location	H1 Navi	Plywood	H1 H4 Navi	H1 headw inds	H4 headw inds	H4 Navi	H1 Navi	H4 Navi	Initial Risk	RR Check	Entry Type	Size
+ H4 + H1	+ H4 + H1	No Good Swing	- H4 - H1	Not in Sync	2	1	No Good Swing	0	-20	\$ 500.00	3.20	Ori 1st	2

Almost fall into old mindset and got ready to do this trade. NO GO in new sytem.



17/8/2017 00:38 - Screen Clipping

Navi no sync



17/8/2017 19:36 - Screen Clipping

H4 navi show short sign too late



17/8/2017 23:03 - Screen Clipping

Watching and waiting for h4 to close above



18/8/2017 02:00 - Screen Clipping

No close above, no green h4 navi, no go long

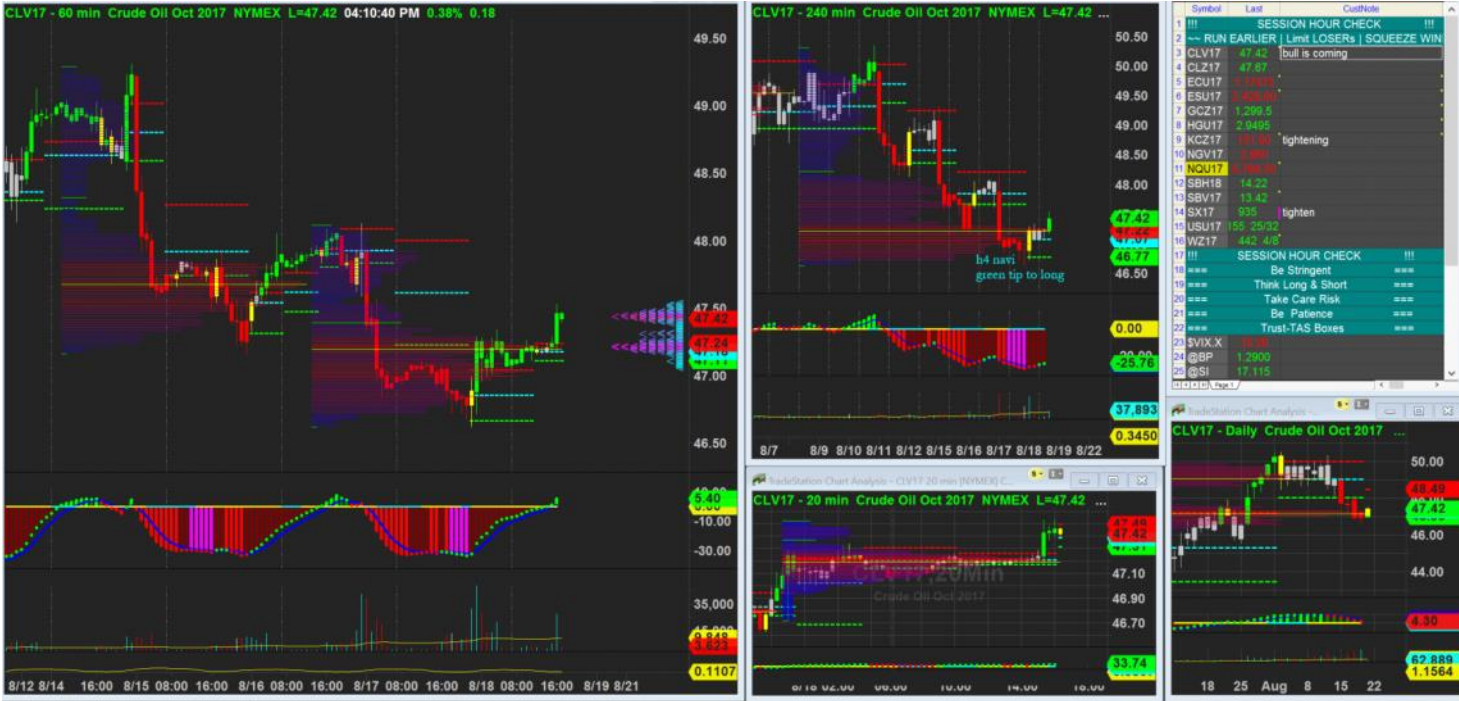

18/8/2017 16:10 - Screen Clipping

Navi check ok, plyw check ok. Wait for h4 to close above.

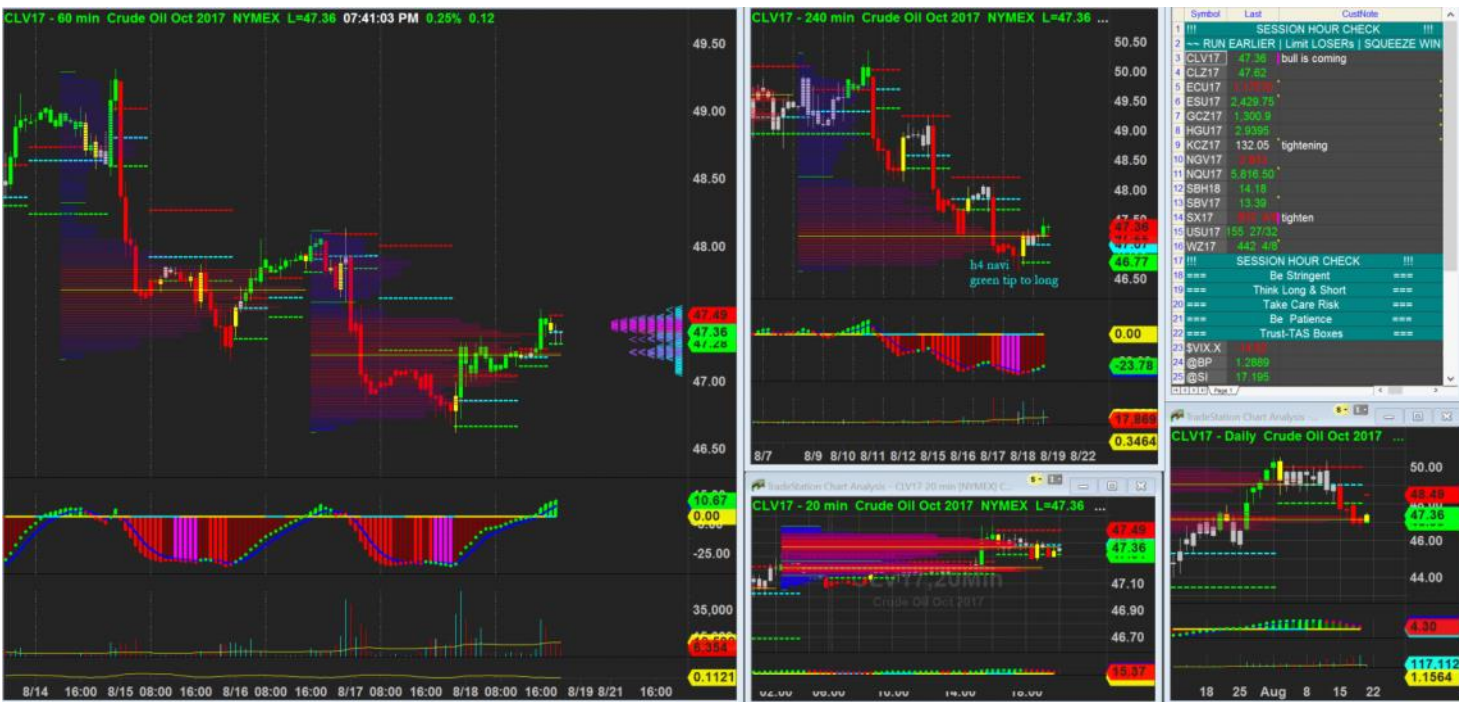

18/8/2017 19:41 - Screen Clipping

H4 close above but h1 heading into a box so I do not long here.



18/8/2017 22:09 - Screen Clipping  
Wait new h1



19/8/2017 00:23 - Screen Clipping

Oh well.. Too far to catch



21/8/2017 19:37 - Screen Clipping

Waitinf for short more than long. Lets see. If h1 reset then I m happy to look for long opportunity

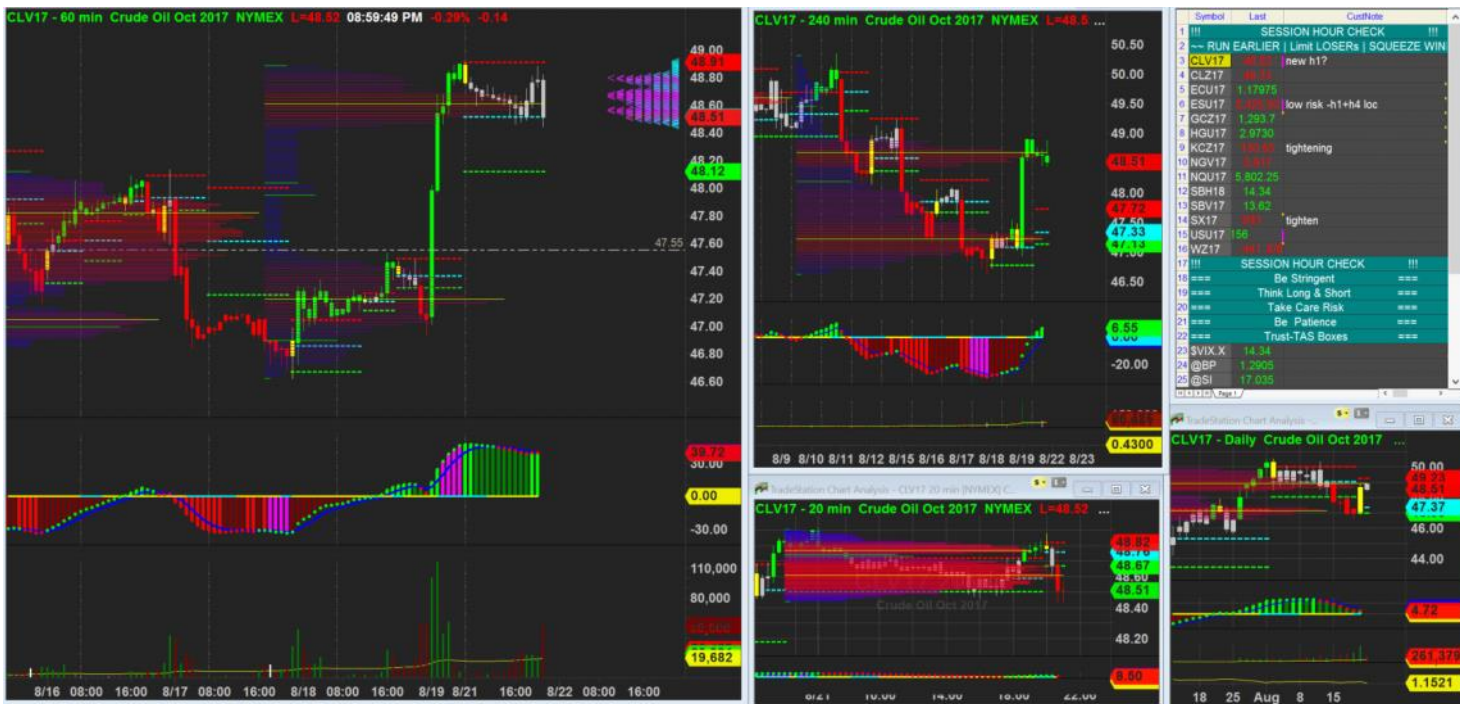

21/8/2017 20:59 - Screen Clipping

nada



22/8/2017 19:58 - Screen Clipping

Waiting for more info. Ideally a new h1 box to reassess long opportunity



22/8/2017 22:02 - Screen Clipping

Bought 1 lot but cant find good spot for small risk. So stay wide for now. Watching for another lot after bar close.

FML navi there is no good swing despite magenta exhaustion. So I have no valid setup here. Exited at loss immediately.



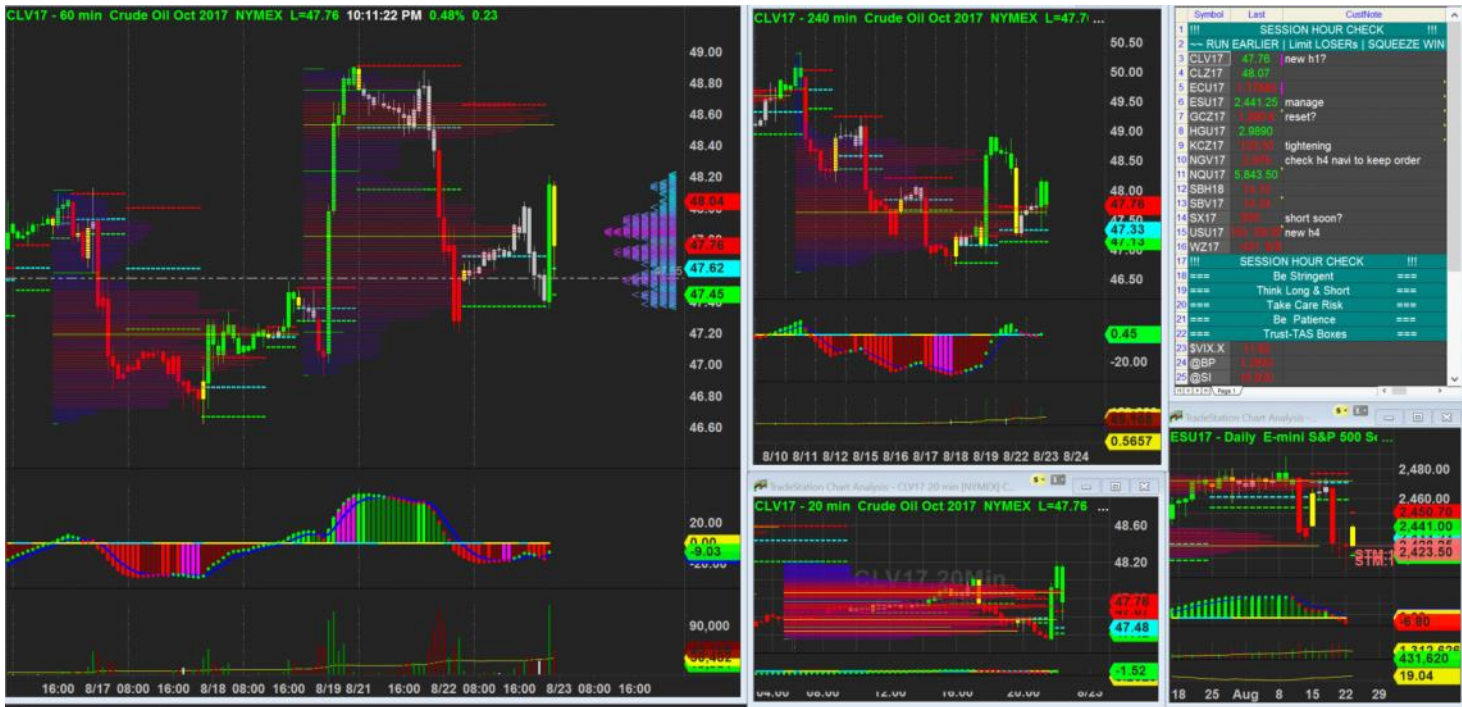

22/8/2017 22:11 - Screen Clipping



23/8/2017 23:13 - Screen Clipping

Navi not good enuf on boht h1 n h4 to consider Long,



24/8/2017 20:44 - Screen Clipping

A reset will give me chance to Long here.



24/8/2017 23:37 - Screen Clipping

Too far to catch



25/8/2017 19:42 - Screen Clipping

Waiting for h1 new box for a long signal



26/8/2017 00:19 - Screen Clipping

New box h1, start watching h4 hva for long signal. Looking good h1 with a tall plywood mother box with an insidebox



28/8/2017 16:36 - Screen Clipping

Trend	Location	H1 Navi	Plywood	H1 H4 Navi	H1 headwinds	H4 headwinds	H4 Navi	H1 Navi	H4 Navi	Initial Risk	RR Check	Entry Type	Size
+ H4 + H1	+ H4 + H1	Supported	- H4 - H1	Red-Red	2	2	No Good Swing	-10	0	\$ 200.00	8.00	Small 1st	0.10%



28/8/2017 18:03 - Screen Clipping

Sold one more after h1 close below new box  
Watching to add more

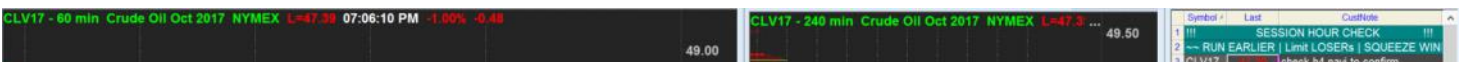



28/8/2017 19:06 - Screen Clipping



28/8/2017 21:03 - Screen Clipping

Out dy