



2/8/2017 19:40 - Screen Clipping

Not good enuf to chase short, only catch is mother box h1 got a plywoodR

Score	Trend	Location	H1 Navi	H1 Navi	H4 Navi	plywood	inside-box	Vol Gap	H1 headwinds	H4 headwinds	H1 Defense	H4 Defense	Potential RR	Nat gas
67.52 %	+ H4 + H1	+ H4 + H1	Refreshed	-10	-30	- H4 - H1	- H4 + H1	+ H4 + H1	1	1	5	3	1	\$400.00



3/8/2017 22:04 - Screen Clipping  
Got to wait till 2am bfr I consider short



3/8/2017 23:09 - Screen Clipping

Unlike to follow up a short idea

Score	Trend	Location	H1 Navi	H1 Navi	H4 Navi	plywood	inside-box	Vol Gap	H1 headw inds	H4 headw inds	H1 Defens e	H4 Defens e	Potent ial RR	Nat gas
59.83 %	+ H4 + H1	- H4 + H1	No Good Swing	+10	-20	- H4 - H1	- H4 - H1	+ H4 + H1	3	2	5	3	1	\$400.00





4/8/2017 00:09 - Screen Clipping

Even I try entry below h4 lva, still no good

Score	Trend	Location	H1 Navi	H1 Navi	H4 Navi	plywod	inside-box	Vol Gap	H1 headw inds	H4 headw inds	H1 Defens e	H4 Defens e	Potent ial RR	Nat gas
64.96 %	+ H4 + H1	+ H4 + H1	No Good Swing	+0	-20	- H4 - H1	- H4 - H1	+ H4 + H1	1	1	5	4	1	\$500.00

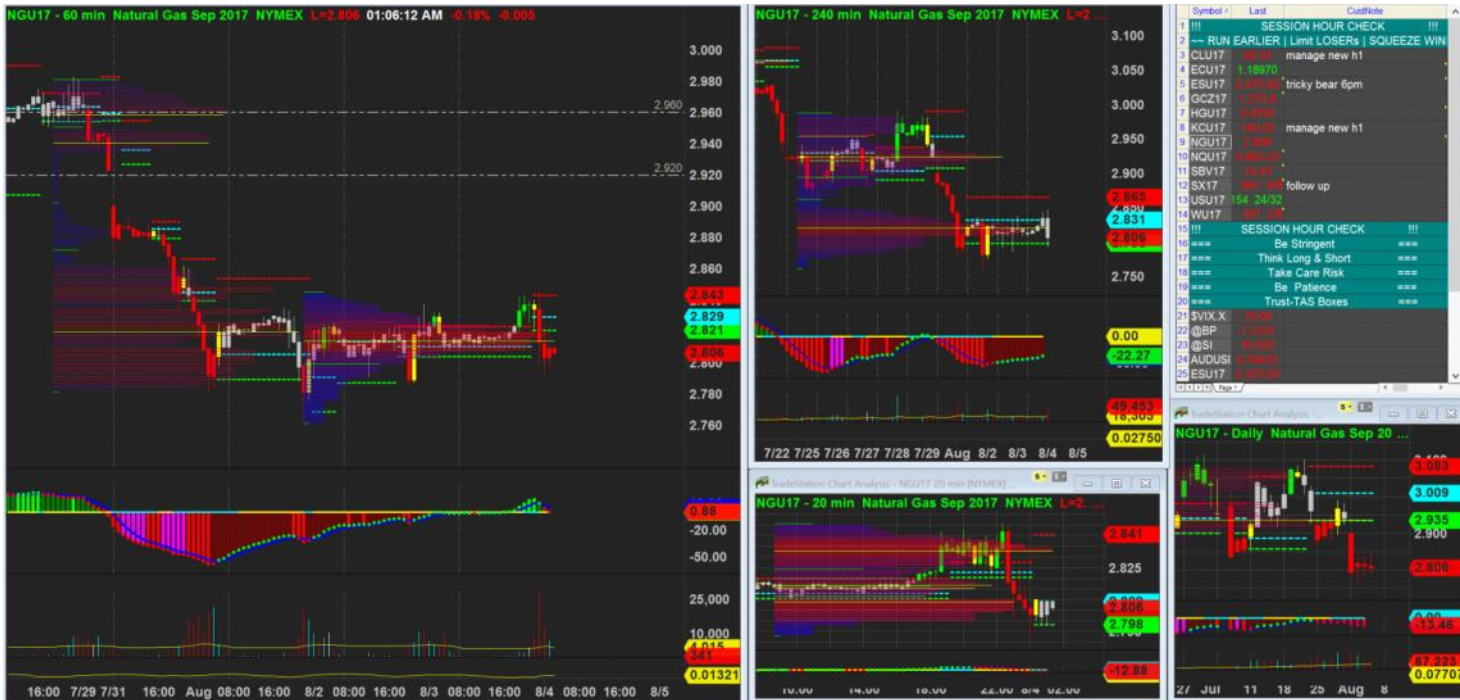

4/8/2017 01:06 - Screen Clipping

Watch if new info bearish



4/8/2017 21:34 - Screen Clipping

Score	Trend	Location	H1 Navi	H1 Navi	H4 Navi	plywood	inside-box	Vol Gap	H1 headwinds	H4 headwinds	H1 Defense	H4 Defense	Potential RR	Nat gas
75.21 %	- H4 + H1	- H4 + H1	Good Swing	+30	+30	+ H4 + H1	- H4 - H1	+ H4 + H1	2	3	4	3	1	\$450.00

Watching a reversal



4/8/2017 22:36 - Screen Clipping

I actually need to wait for it to close above h4 mpc for counter h4 trend, so lets see. Current h4 mpc is nearer to HVA, a close above mpc is very near h4 hva, if too near then I will consider wait for it to cross over and do it as follow h4 trend



5/8/2017 00:09 - Screen Clipping

Always good to wait for more info



5/8/2017 00:09 - Screen Clipping

Think it is getting heavy... sneak peek daily forming plywR



5/8/2017 01:06 - Screen Clipping  
 Don't mind waiting for more info



5/8/2017 02:06 - Screen Clipping

nada





8/8/2017 15:37 - Screen Clipping

Timing not in sync from h1 breakuot so I don't do nth for now



9/8/2017 02:02 - Screen Clipping

Wait for h4 close above box



9/8/2017 21:31 - Screen Clipping

Missed this during dinner time. Nth I can do.



10/8/2017 20:10 - Screen Clipping

Still running by now



10/8/2017 23:10 - Screen Clipping

Oh well



15/8/2017 22:22 - Screen Clipping



16/8/2017 02:01 - Screen Clipping

Sold one  
Stay wide risk stay within h4 poc



16/8/2017 02:29 - Screen Clipping

Added one more after h1 push lower than previous bar low. With small risk. Total risk 600ish very comfortable



16/8/2017 03:01 - Screen Clipping

Squeeze a bit more risk now 600 exact. Time to go zz

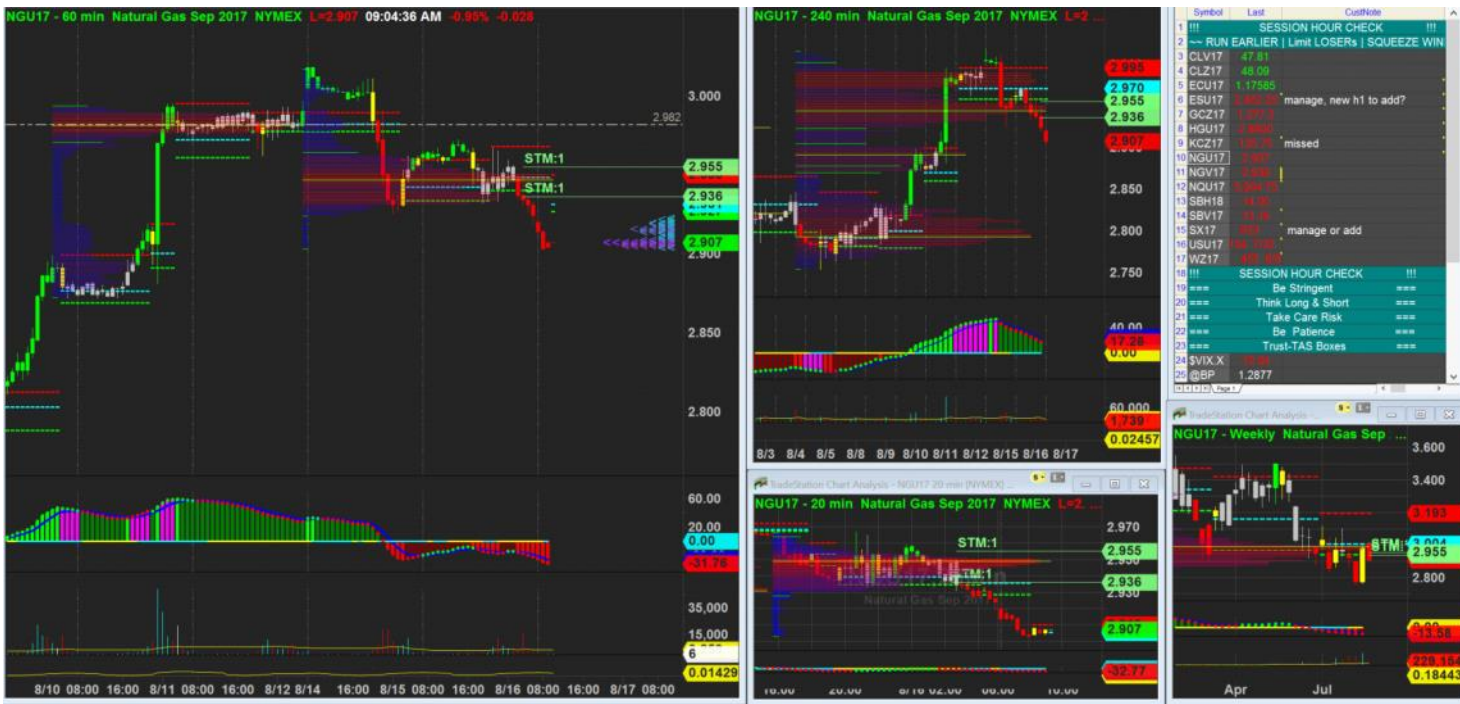

16/8/2017 09:04 - Screen Clipping

Pushed down one stop above indicative new h1 as I m going away, happy with this move as it stay right off the edge from prior congestion area.

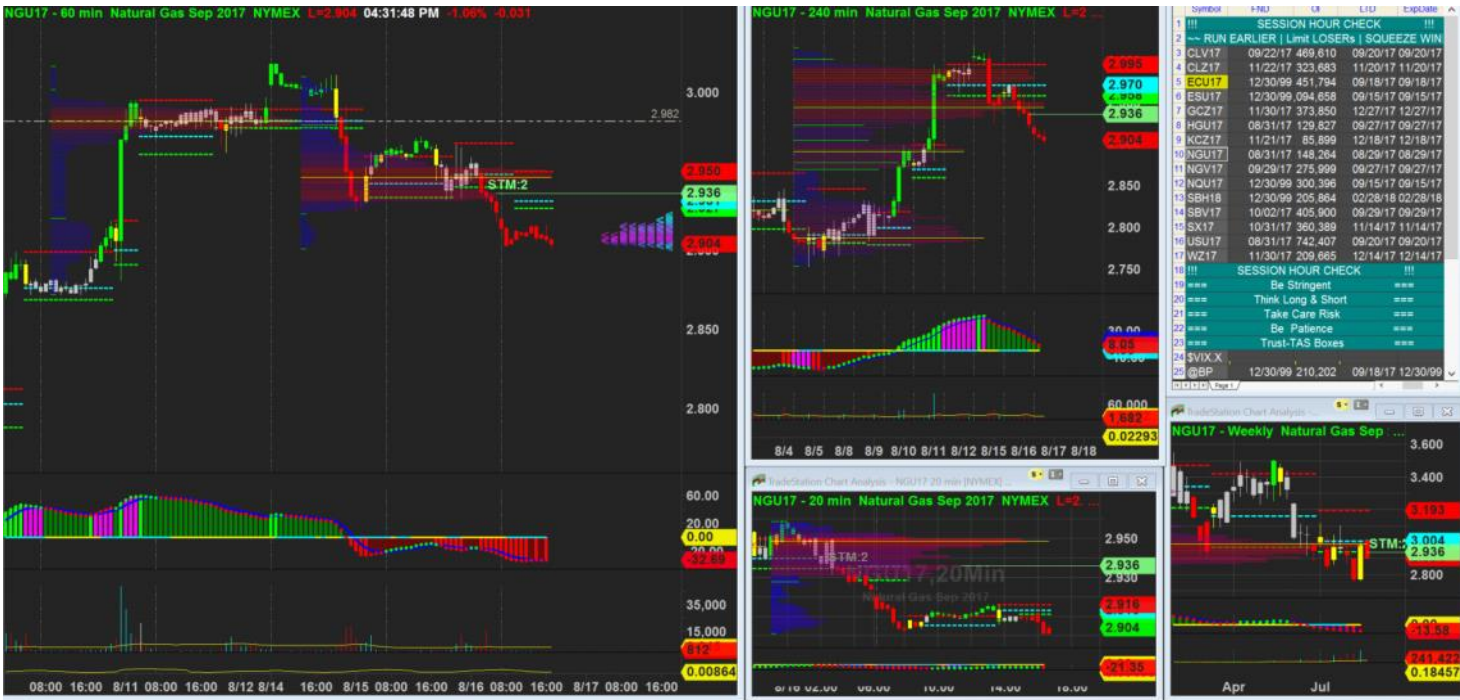

16/8/2017 16:32 - Screen Clipping

Push 2 into 1 stop above poc h1  
Got check vol and OI to see when to roll over

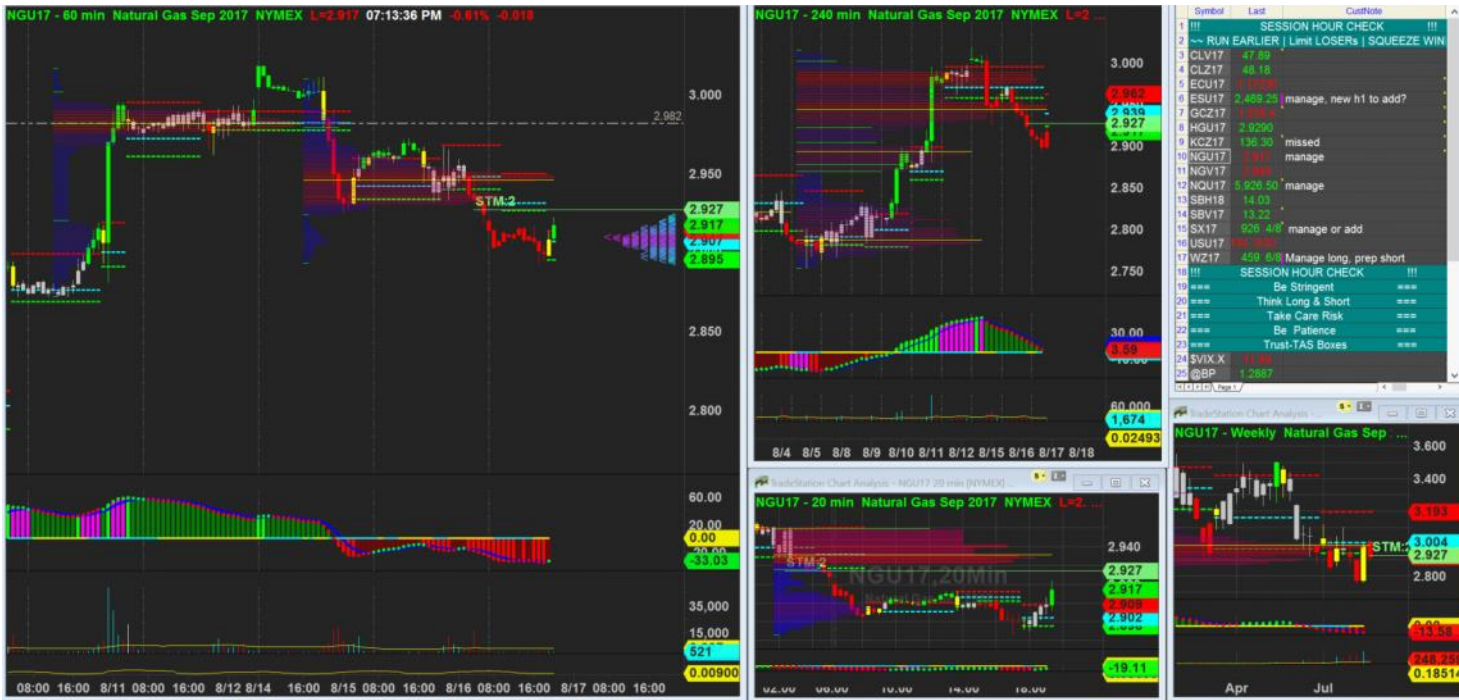

16/8/2017 19:13 - Screen Clipping

With hindsight I tighten to old h1 lva for now



16/8/2017 22:00 - Screen Clipping

Think I miss manage in e way, if I have manage the stop before this h1 break into bullis, I would have used 2 stops level and may stay alive with 1 lot in hand

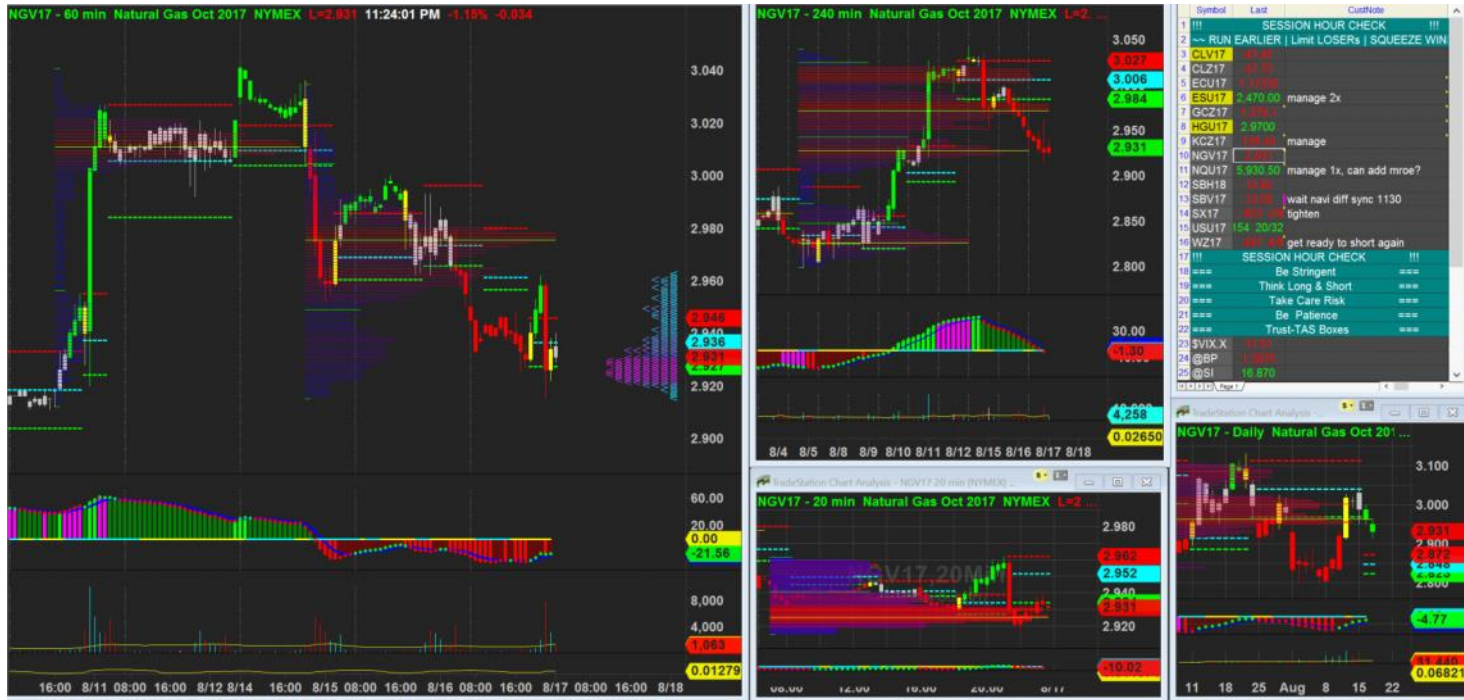

16/8/2017 23:24 - Screen Clipping

Trend	Location	H1 Navi	Plywood	H1 H4 Navi	H1 headw inds	H4 headw inds	H4 Navi	H1 Navi	H4 Navi	Initial Risk	RR Check
+ H4 + H1	+ H4 + H1	Refreshed	- H4 - H1	Not in Sync	1	1	Good Swing	-20	0	\$ 333.00	3.30

Waiting h1 navi to sync

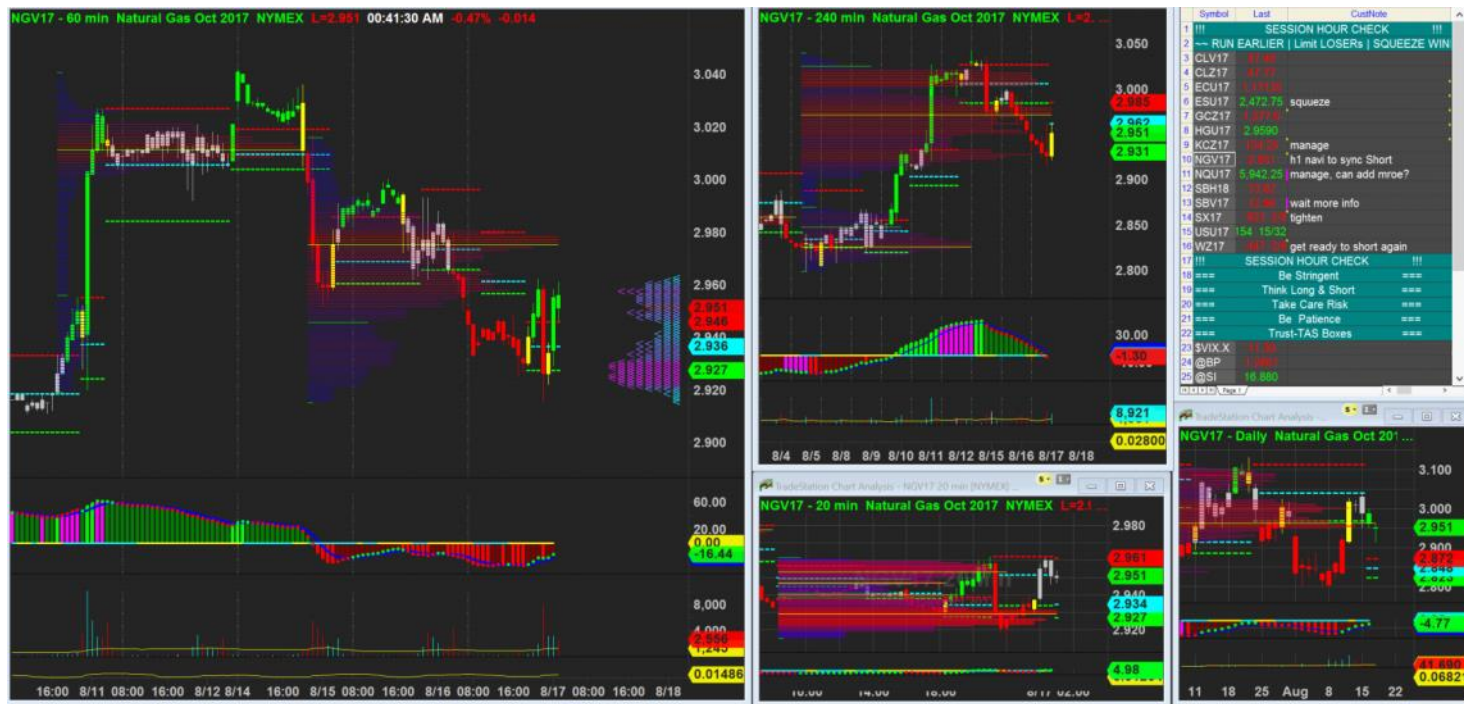

17/8/2017 00:41 - Screen Clipping

Navi sync save a penny here

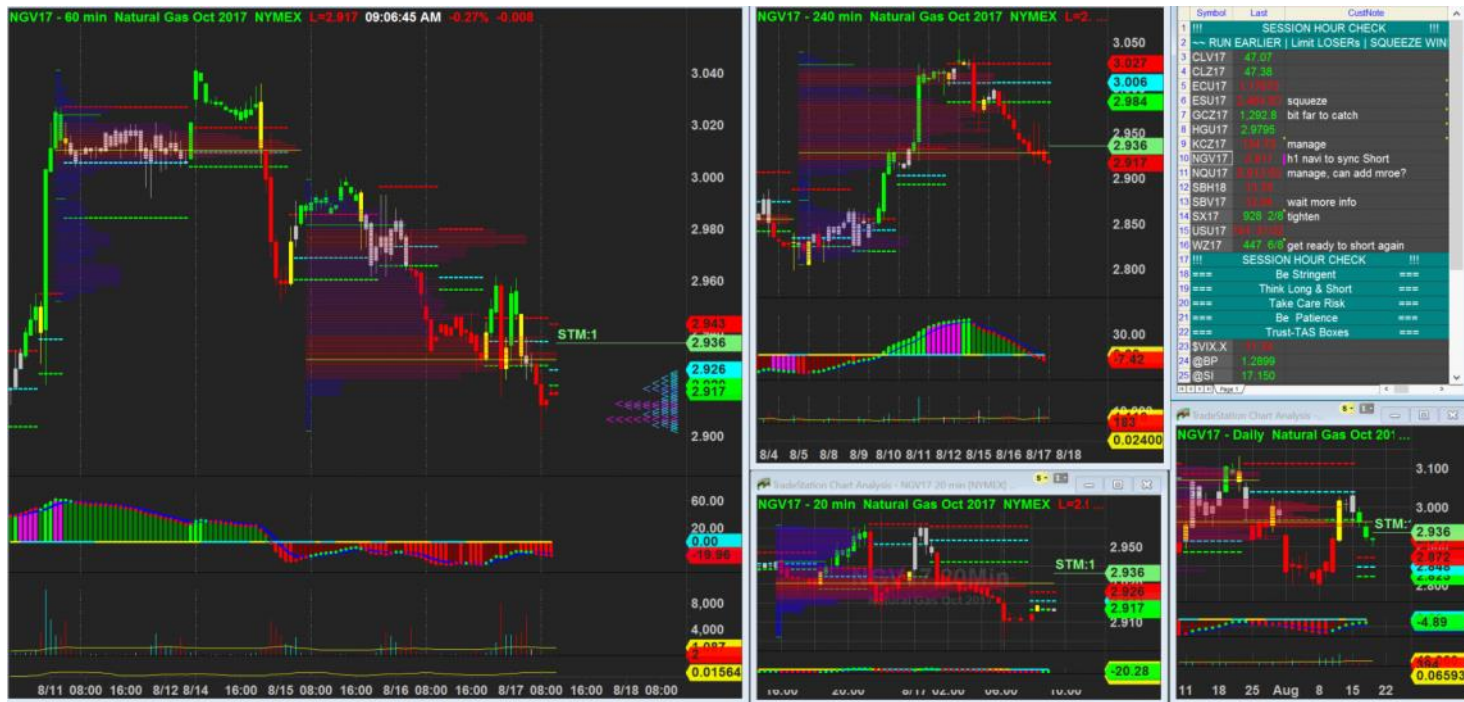

17/8/2017 09:07 - Screen Clipping

Trend	Location	H1 Navi	Plywood	H1 H4 Navi	H1 headwinds	H4 headwinds	H4 Navi	H1 Navi	H4 Navi	Initial Risk	RR Check	Entry Type	Size
+ H4 + H1	+ H4 + H1	Refreshed	- H4 - H1	Red-Red	1	2	Good Swing	-20	-10	\$ 190.00	5.79	Small 1st	5



17/8/2017 19:29 - Screen Clipping

Not adding anymore as h1 navi no more sync with h4 and second h1 box not exactly outsidebox





17/8/2017 20:59 - Screen Clipping

If h4 break and close below box and h1 navi show short sign I will consider adding if not too far h1 box since recent box been quite small



17/8/2017 22:01 - Screen Clipping

Added one more short after h4 close below and h1 remain reasonable close to my box range.

Trend	Location	H1 Navi	Plywood	H1 H4 Navi	H1 headw inds	H4 headw inds	H4 Navi	H1 Navi	H4 Navi	Initial Risk	RR Check	Entry Type	Size
+ H4 + H1	+ H4 + H1	Refreshed	- H4 - H1	Red-Red	1	1	Good Swing	-20	-10	\$ 250.00	4.40	Ori Add	4

The risk is quite small and I can consider adding more if it stay around here with good resistance from 2.911 area



17/8/2017 22:11 - Screen Clipping

Sold one more, stop above mpcoc h4 n h1 for now. Like how 2.911 area been hold



17/8/2017 22:29 - Screen Clipping

I know I m being fearful to be stopped out, but I m reasonable also knowing base on my study on stop, I use 5ticks for extra buffer from key level. In this case 2.933 so + 5ticks is 2.938 not 2.936 where I put earlier on

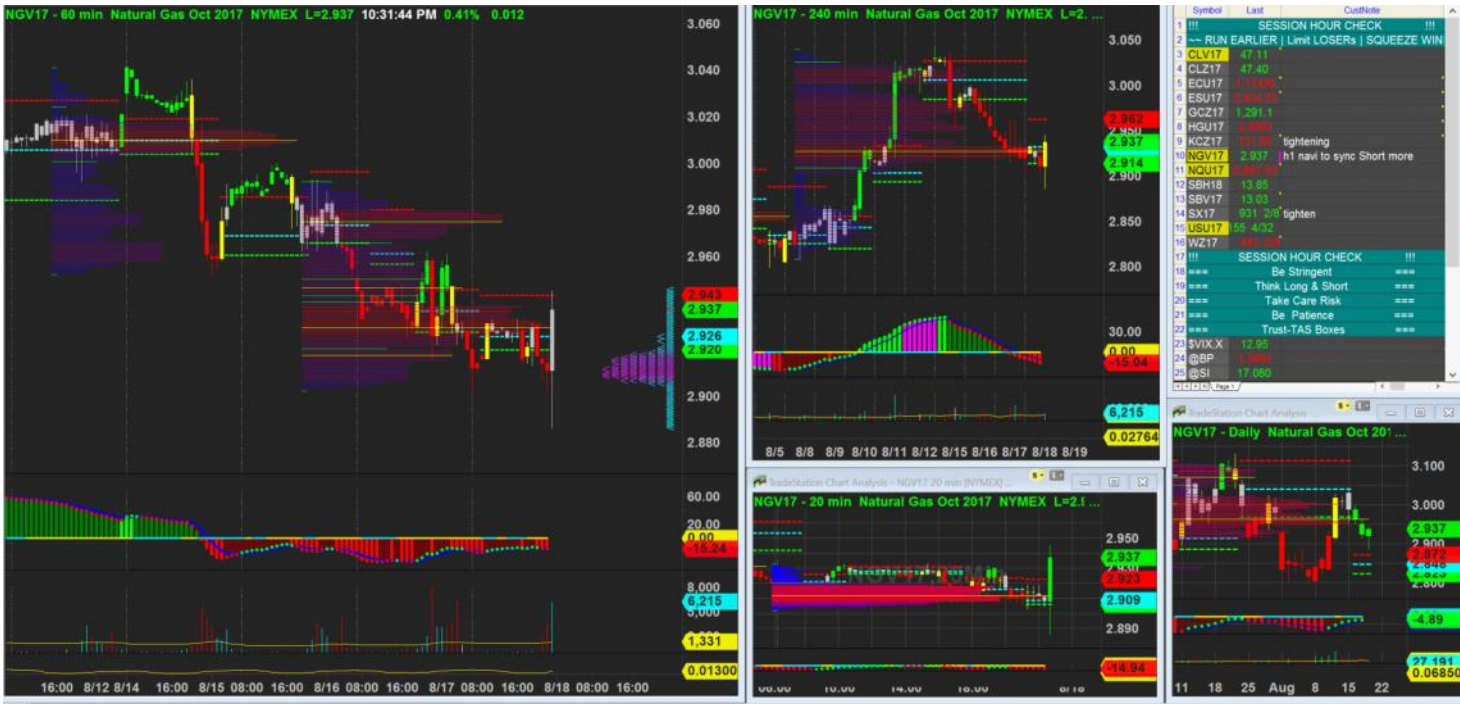

17/8/2017 22:31 - Screen Clipping

So the data came and a wash out at the same time.



17/8/2017 23:06 - Screen Clipping

2.962 h4 close above then I can start lookig for long oppty in h1



18/8/2017 02:01 - Screen Clipping  
 Did close above, but no green h4 navi, no go long just yet. Wait for more info.



18/8/2017 16:08 - Screen Clipping

Wait for h1 to close above h4 bfr I considier long.



18/8/2017 19:46 - Screen Clipping

Not happen so I contionue to wait



18/8/2017 22:21 - Screen Clipping

New h1 looks good with mpsc supportive. A h1 close above h4 will give me long signal



19/8/2017 02:06 - Screen Clipping

Still waiting



21/8/2017 19:31 - Screen Clipping

Waiting for h1 reclose above h4



21/8/2017 20:05 - Screen Clipping

Market	Trend	Location	H1 Navi	Plywood	H1 H4 Navi	H1 headwinds	H4 headwinds	H4 Navi	H1 Navi	H4 Navi	Initial Risk	RR Check	Entry Type	% of acct	
Long	NG	+ H4 + H1	+ H4 + H1	No Good Swing	- H4 + H1	Green-Green	1	3	No Good Swing	-10	0	\$ 170.00	6.47	Small 1st	0.09%

	Market	Trend	Location	H1 Navi	Plywod	H1 H4 Navi	H1 headw inds	H4 headw inds	H4 Navi	H1 Navi	H4 Navi	Initial Risk	RR Check	Entry Type	Size
Long	NG	+ H4 + H1	+ H4 - H1	No Good Swing	- H4 + H1	Green-Green	1	3	No Good Swing	-10	0	\$ 300.00	3.67	Ori 1st	3

Shitty. Overlook h1 navi no good swing. Exited at loss.



21/8/2017 21:01 - Screen Clipping

Being discipline to exit error trade without hesitation is not a bad thing.



21/8/2017 23:13 - Screen Clipping

Volatility kick in, but don't mind watching to play a long position. Watching 2.990 pull back but not too aggressively back. Lets wait till 12am

Trend	Locati	H1	Plywo	H1 H4	H1	H4	H4	H1	H4	Initial	RR	Entry	% of
-------	--------	----	-------	-------	----	----	----	----	----	---------	----	-------	------

	on	Navi	od	Navi	headw	headw	Navi	Navi	Navi	Risk	Check	Type	acct
+ H4 +	+ H4 -	Support	- H4 +	Green-Green	1	3	No Good Swing	-10	0	\$ 450.00	2.44	Ori 1st	0.23%



22/8/2017 00:14 - Screen Clipping

Watch h4 navi later to keep order



22/8/2017 02:03 - Screen Clipping

Tightening after new h1  
One below h1 old hva one below h4 hva



22/8/2017 20:12 - Screen Clipping

Watching and waiting for more info to tighten. So navi all good to trail distance away

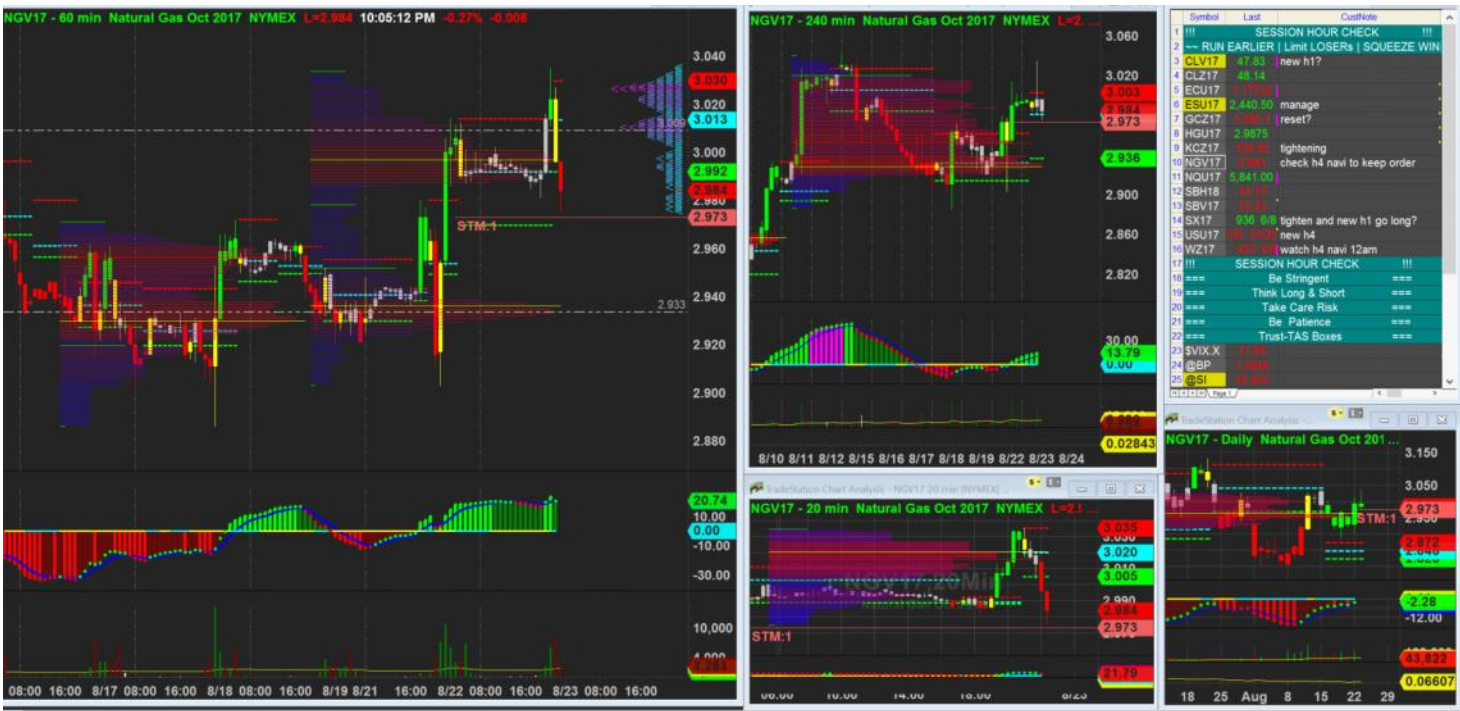

22/8/2017 22:05 - Screen Clipping

Should have tighten up both to same stop but I spend too much time on crude and forgotten. So I push it to intrabar low.



23/8/2017 23:06 - Screen Clipping

Nada



24/8/2017 20:53 - Screen Clipping

Waiting for short signal



24/8/2017 20:54 - Screen Clipping

Long no good sync navi no good swing  
 Short still in good shape as long as h1 navi supported



25/8/2017 20:11 - Screen Clipping

Watch h4 for new box to Long



26/8/2017 00:28 - Screen Clipping

Too far for anything



28/8/2017 23:59 - Screen Clipping

Long from 2.955



29/8/2017 00:14 - Screen Clipping

Trend	Location	H1 Navi	Plywood	H1 H4 Navi	H1 headwinds	H4 headwinds	H4 Navi	H1 Navi	H4 Navi	Initial Risk	RR Check	Entry Type	Size
+ H4 + H1	+ H4 + H1	Good Swing	+ H4 - H1	Green-Green	2	3	No Good Swing	-10	0	\$ 500.00	2.20	Small 1st	\$ 500.00



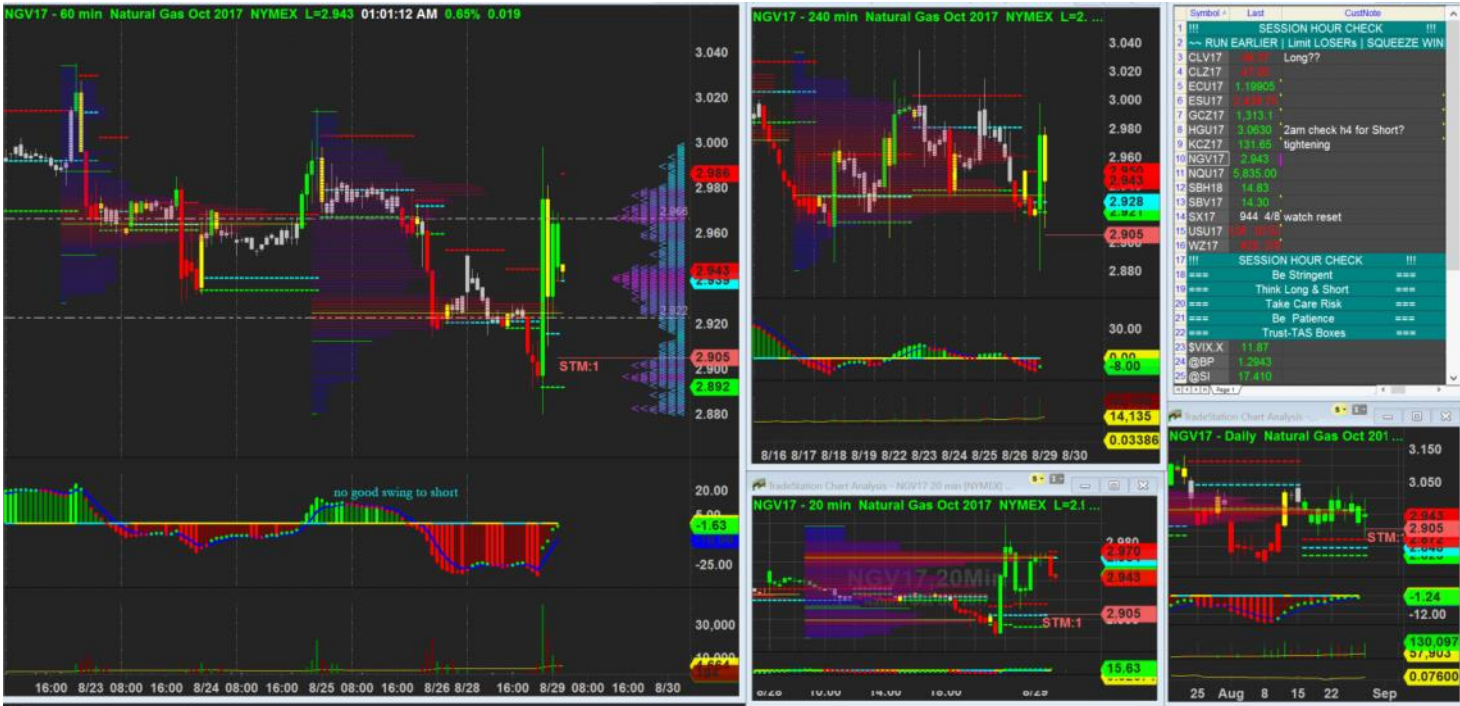

29/8/2017 01:01 - Screen Clipping

Watchign to add but need it to go above h4 hva again

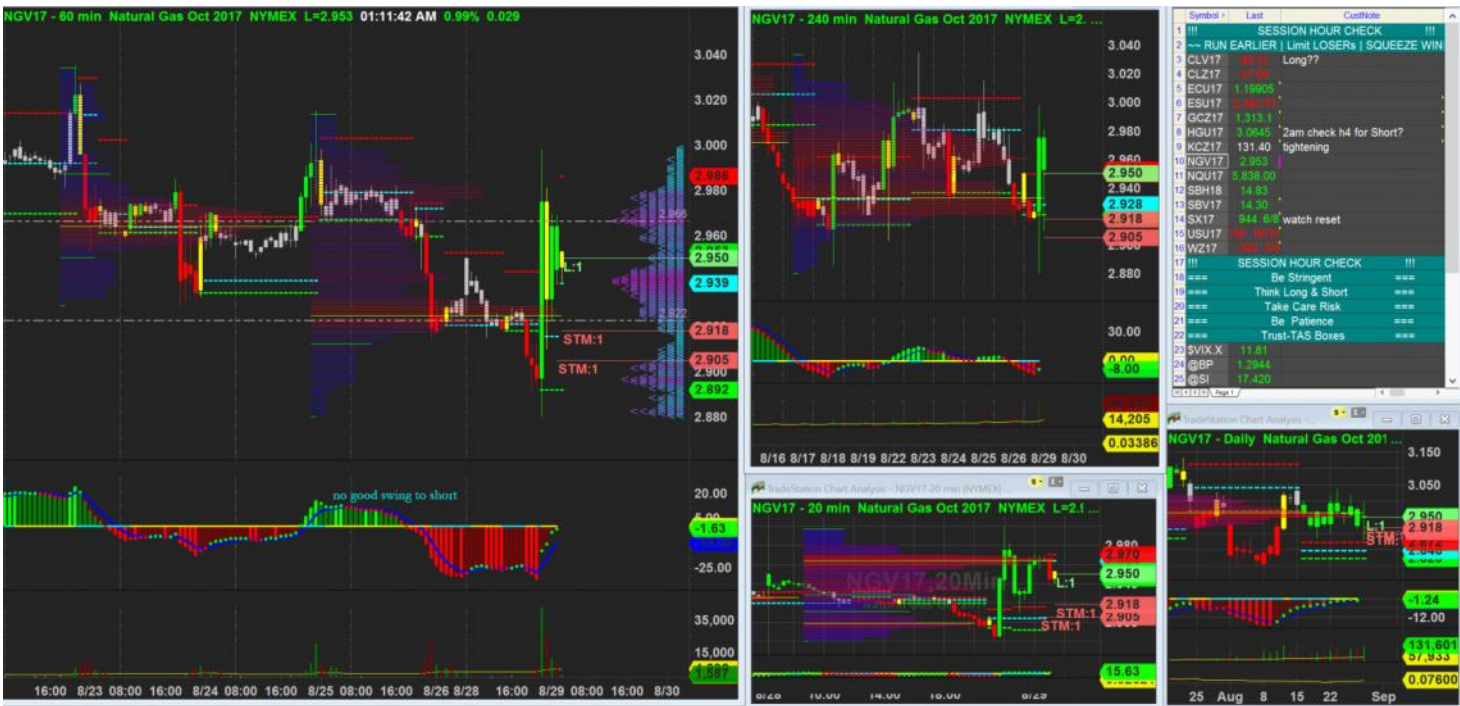

29/8/2017 01:11 - Screen Clipping

Adding one more after h1 tested hva and go above h4 hva again



29/8/2017 09:09 - Screen Clipping

Tightening



29/8/2017 14:05 - Screen Clipping

Tightening after h4 mpc shifted up and could be headwind if fall back



29/8/2017 19:35 - Screen Clipping

Tightening



29/8/2017 21:12 - Screen Clipping

Just long another one follow this fresh signal