Tuesday, 1 August 2017 07:24

1/8/2017 07:24 - Screen Clipping

Not chasing short as h4 exhuaster

Thursday, 3 August 2017 22:13

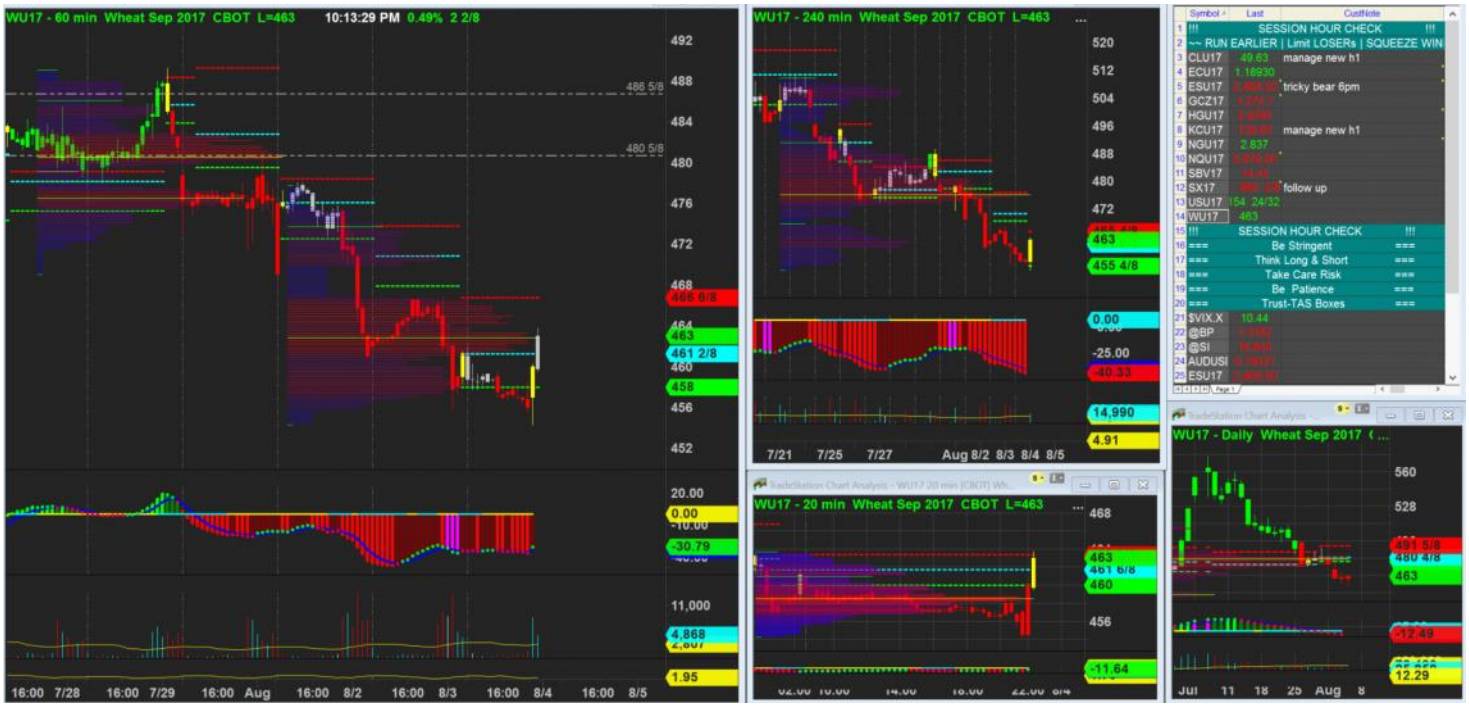

3/8/2017 22:13 - Screen Clipping

H4 brewing reversal.

3/8/2017 22:58 - Screen Clipping

Waiting h4 at 12am

4/8/2017 00:16 - Screen Clipping

New h4 plywR. Not going for long for now

4/8/2017 01:03 - Screen Clipping

Still weak

Friday, 4 August 2017 22:19

4/8/2017 22:19 - Screen Clipping

Reversal sign in h1 new plywS

5/8/2017 00:06 - Screen Clipping

No more sign of reversal for now

5/8/2017 01:10 - Screen Clipping

Bearish

5/8/2017 02:09 - Screen Clipping

Nada

8/8/2017 02:02 - Screen Clipping

Looks weak still

Wednesday, 9 August 2017 20:31

9/8/2017 20:31 - Screen Clipping

Score	Trend	Location	H1 Navi	H1 Navi	H4 Navi	plywood	inside-box	Vol Gap	H1 headwinds	H4 headwinds	H1 Defense	H4 Defense	Potential RR	Wheat
72.65 %	+ H4 + H1	- H4 + H1	No Good Swing	+10	+10	+ H4 + H1	- H4 - H1	+ H4 + H1	0	3	5	4	1	$350.00

Look forward this Long. But ensure no complacency and this is a legit setup

9/8/2017 23:06 - Screen Clipping

Long still possible and even better if this plywood hold

Thursday, 10 August 2017 01:00

10/8/2017 01:00 - Screen Clipping

Score	Trend	Location	H1 Navi	H1 Navi	H4 Navi	plywood	inside-box	Vol Gap	H1 headwinds	H4 headwinds	H1 Defense	H4 Defense	Potential RR	Wheat
72.65 %	+ H4 + H1	- H4 + H1	No Good Swing	+10	+10	+ H4 - H1	- H4 - H1	+ H4 + H1	1	2	5	4	1	$300.00

10/8/2017 01:03 - Screen Clipping

Done and watching for good sign to add more

10/8/2017 01:07 - Screen Clipping

Still got bullet to add more. If close above m20 I will hit market for 1 lot but reduce limit to 1 lot also

10/8/2017 01:29 - Screen Clipping

Not bad.... Leaving congestion

10/8/2017 20:17 - Screen Clipping

Break bar low hold up well… waiting for reopen and tighten wide stop

10/8/2017 22:07 - Screen Clipping

Tightening but with 2 stops below h4 lva for now.
A pull back into box will significantly drop my hit rate to 17% base on last 600+ trades. It is time to cut loser small.

10/8/2017 23:03 - Screen Clipping

Added one more here.

Wait h4 close above h4 mpoc again then I add more if price stay around here.

Tuesday, 15 August 2017 21:58

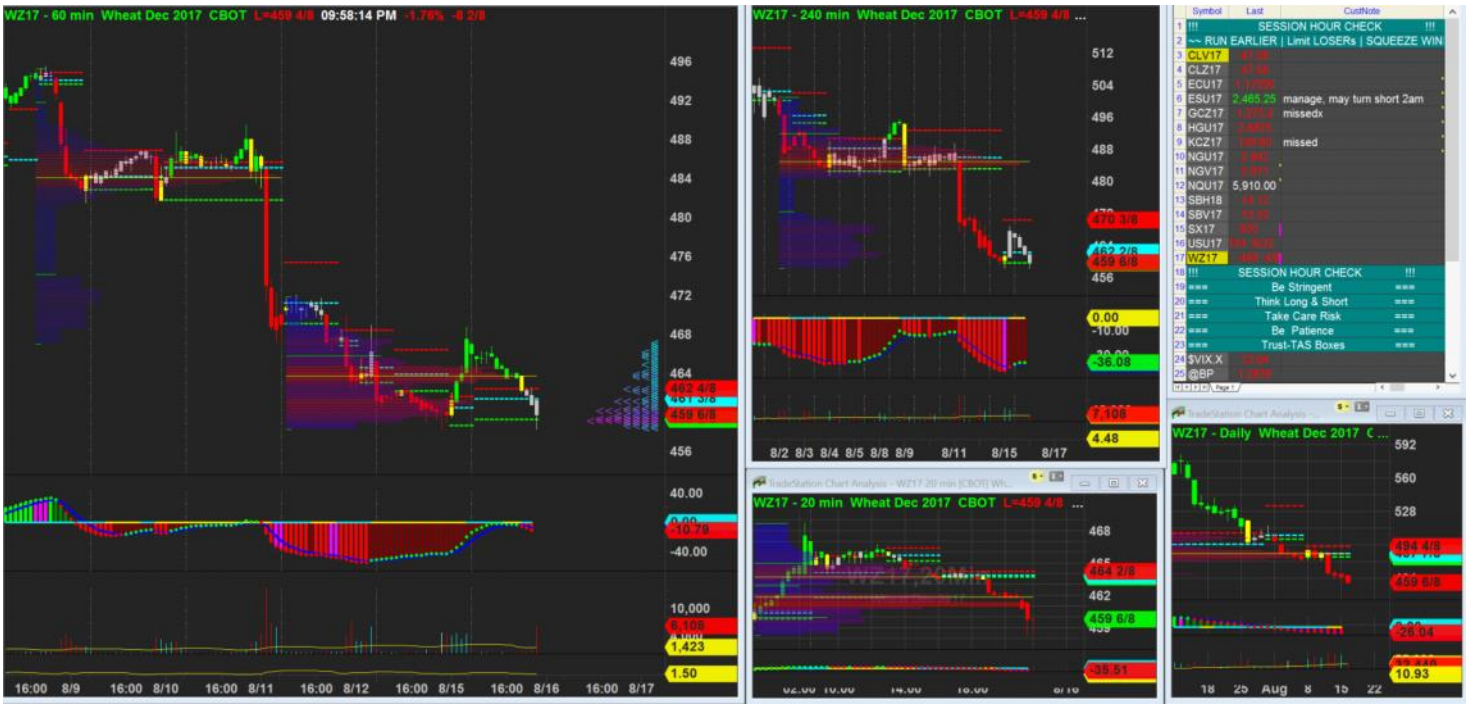

15/8/2017 21:58 - Screen Clipping

Trend	Location	H1 Navi	Plywood	H1 H4 Navi	H1 headwinds	H4 headwinds	H4 Navi	H1 Navi	H4 Navi	Market	Initial Risk	RR Check	Entry Type	Size
+ H4 + H1	+ H4 + H1	Supported	- H4 + H1	Not in Sync	2	1	Refreshed	-10	-30	W	$ 300.00	**1.67**	Ori 1st	3

Wait for h1 close below box

15/8/2017 23:03 - Screen Clipping

Shorted one, waiting to sell stop another with smaller risk

16/8/2017 00:01 - Screen Clipping

Added one more, still has appetite for more so I keep my stop order

16/8/2017 01:01 - Screen Clipping

Tighten a tiny bit…. Still got 1 lot stop above the primary mpoc for now.

16/8/2017 09:07 - Screen Clipping

H1 navi hitting 40 now 37.7 so I pushing down my stop here above poc above hva and above mpoc.
Note h4 exhaustion also

Wednesday, 16 August 2017 16:27

16/8/2017 16:27 - Screen Clipping

Go long, be prep to choppy bumpy ride

16/8/2017 21:56 - Screen Clipping

Watch out a short if pull back near 456.

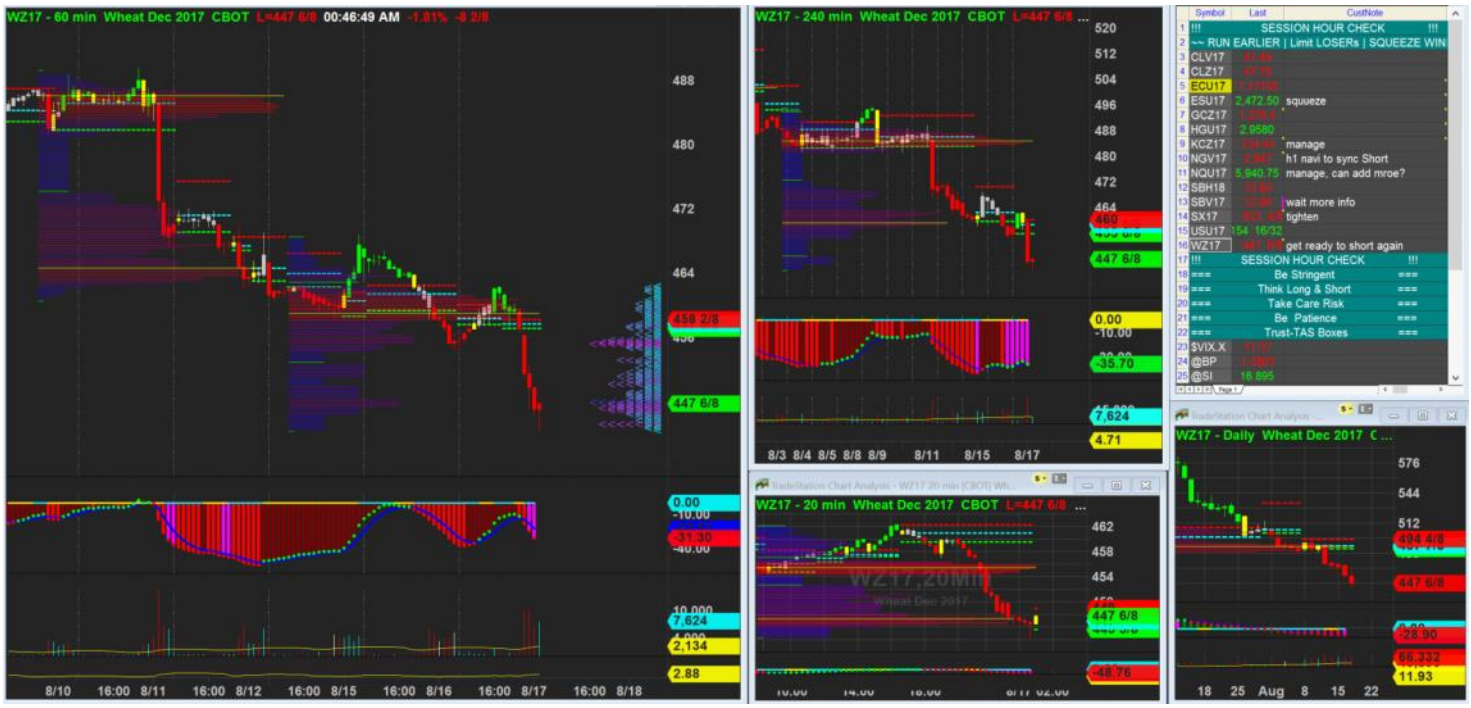

17/8/2017 00:47 - Screen Clipping

Too bad.... I got nothing

Thursday, 17 August 2017 19:27

17/8/2017 19:27 - Screen Clipping

Nada

17/8/2017 23:10 - Screen Clipping

Very heavy

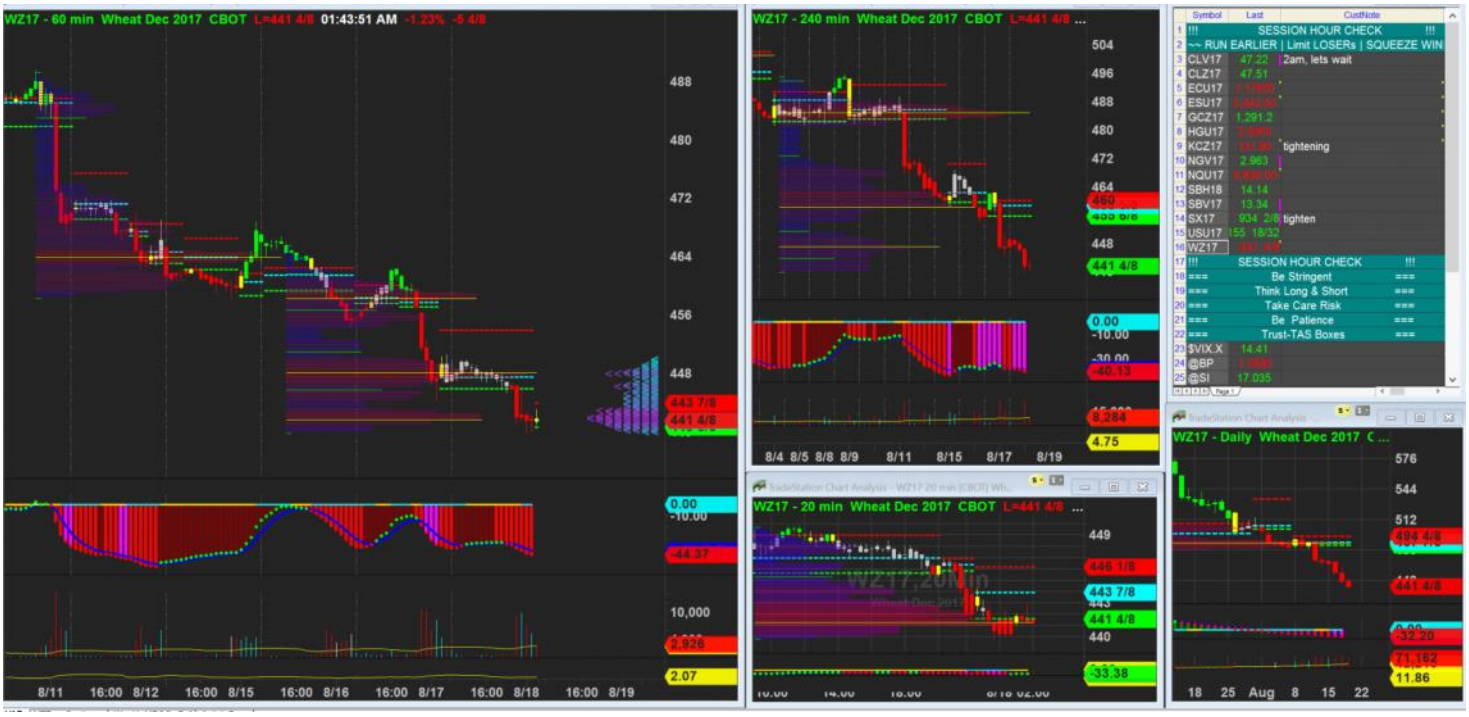

18/8/2017 01:44 - Screen Clipping

Still looks heaving….

Friday, 18 August 2017 19:50

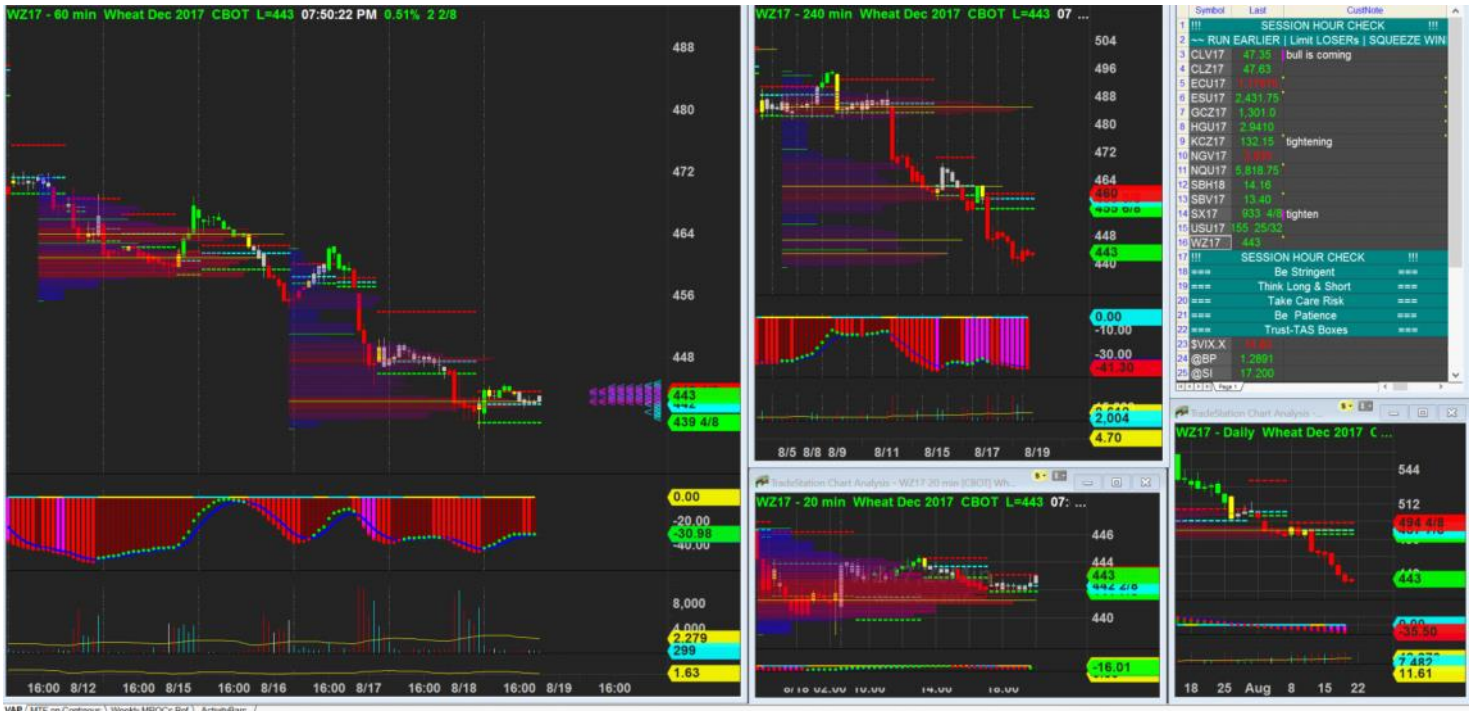

18/8/2017 19:50 - Screen Clipping

Watching out new h4 for more info

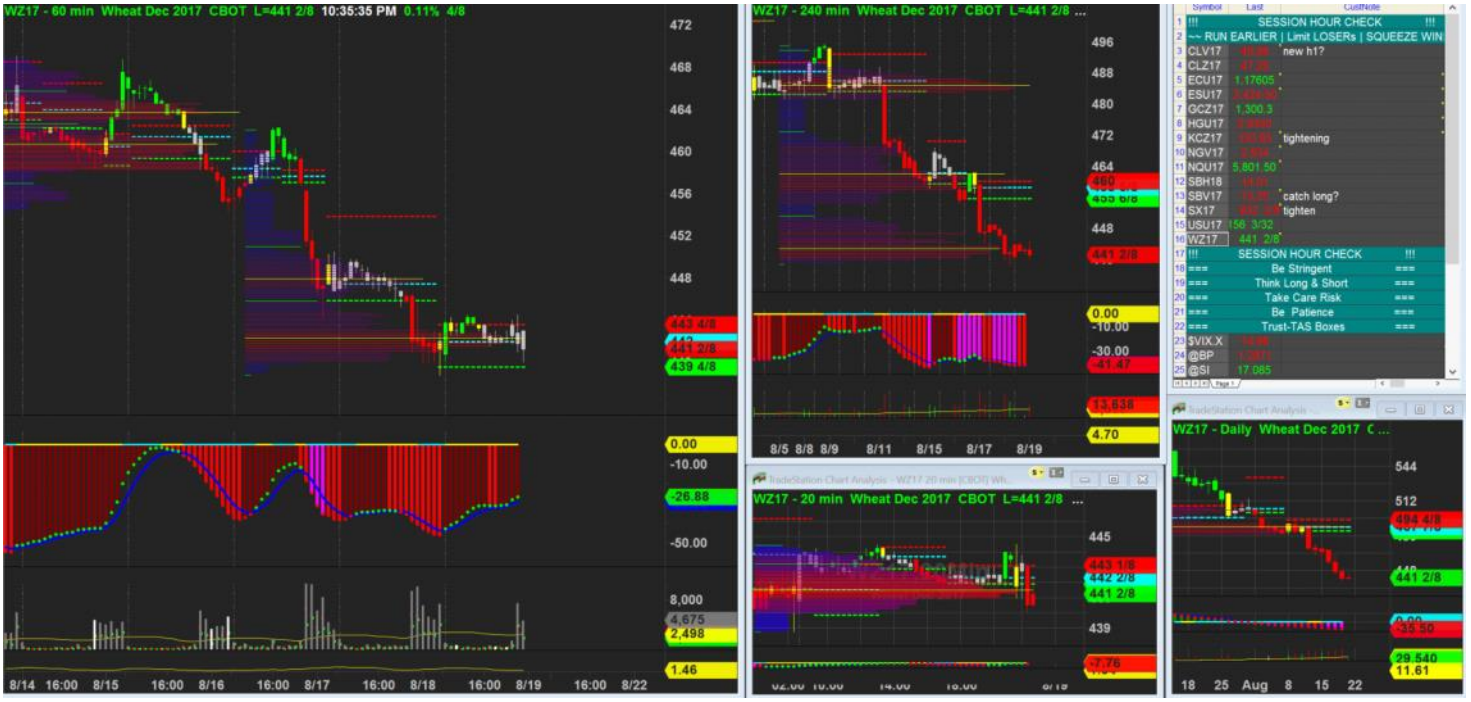

18/8/2017 22:35 - Screen Clipping

Waiting for new h4 or waiting for a close below h1 to chase the bear….

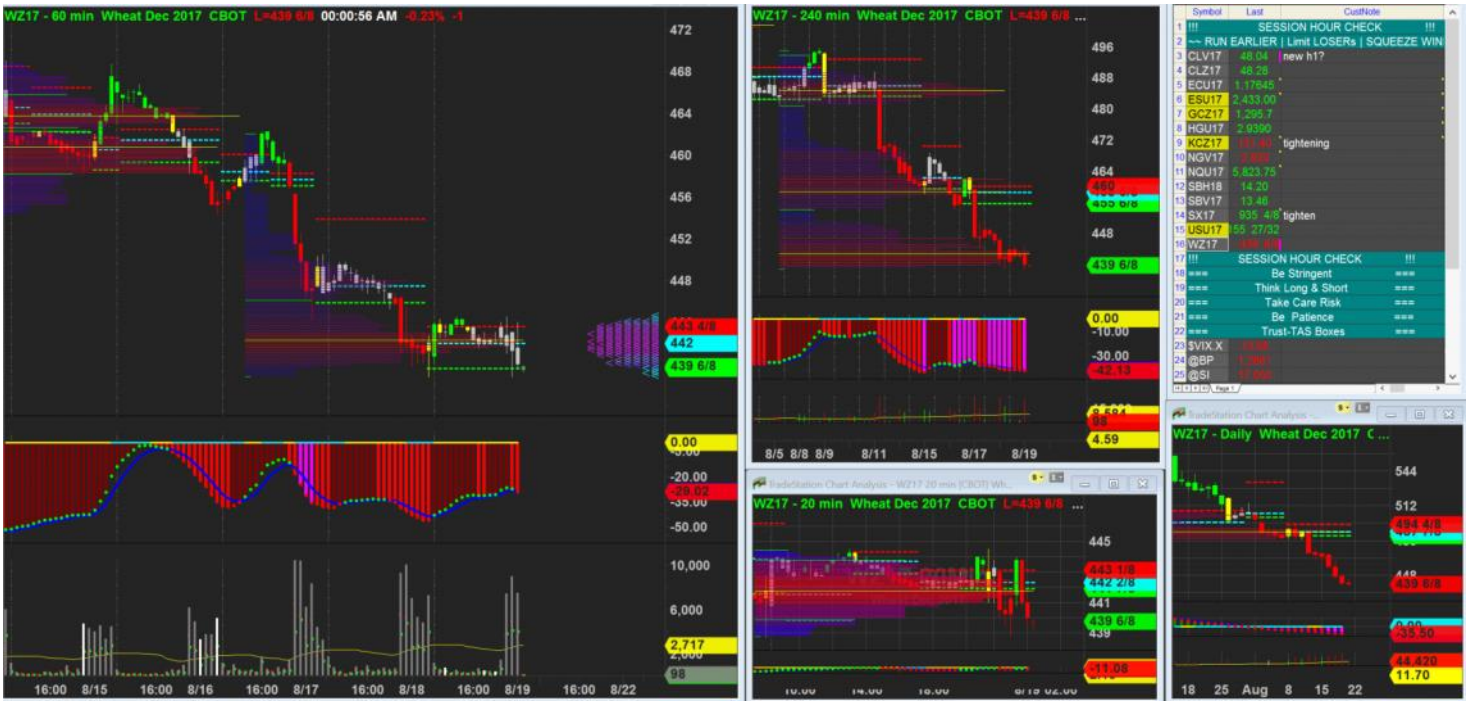

19/8/2017 00:01 - Screen Clipping

While wheat is trying lower which will be giving a short signal if close below h1

19/8/2017 02:08 - Screen Clipping

Still heavy no new h4

Monday, 21 August 2017 19:53

21/8/2017 19:54 - Screen Clipping

Watching out for short signal below 439.5

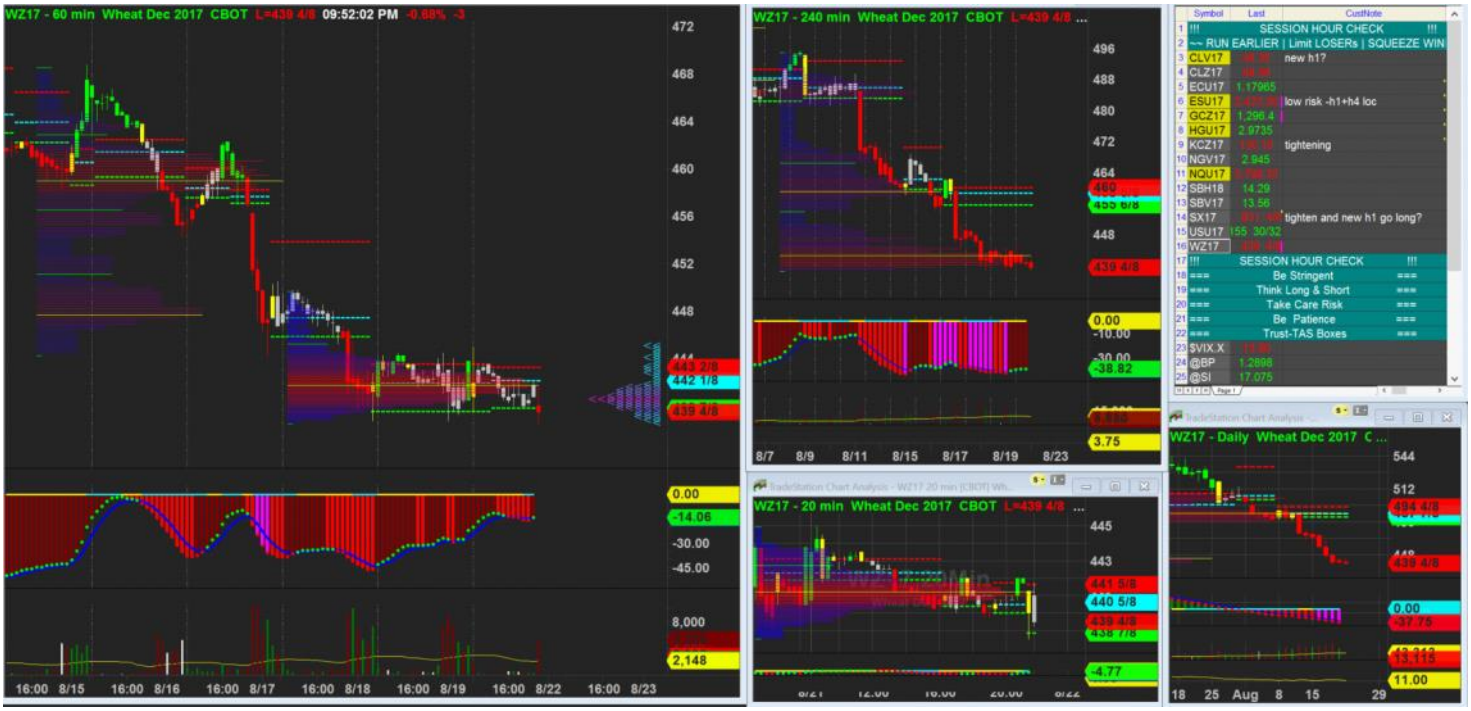

21/8/2017 21:52 - Screen Clipping

Need a good navi sync, gotta wait untill 12am to confirm a short below 439.5

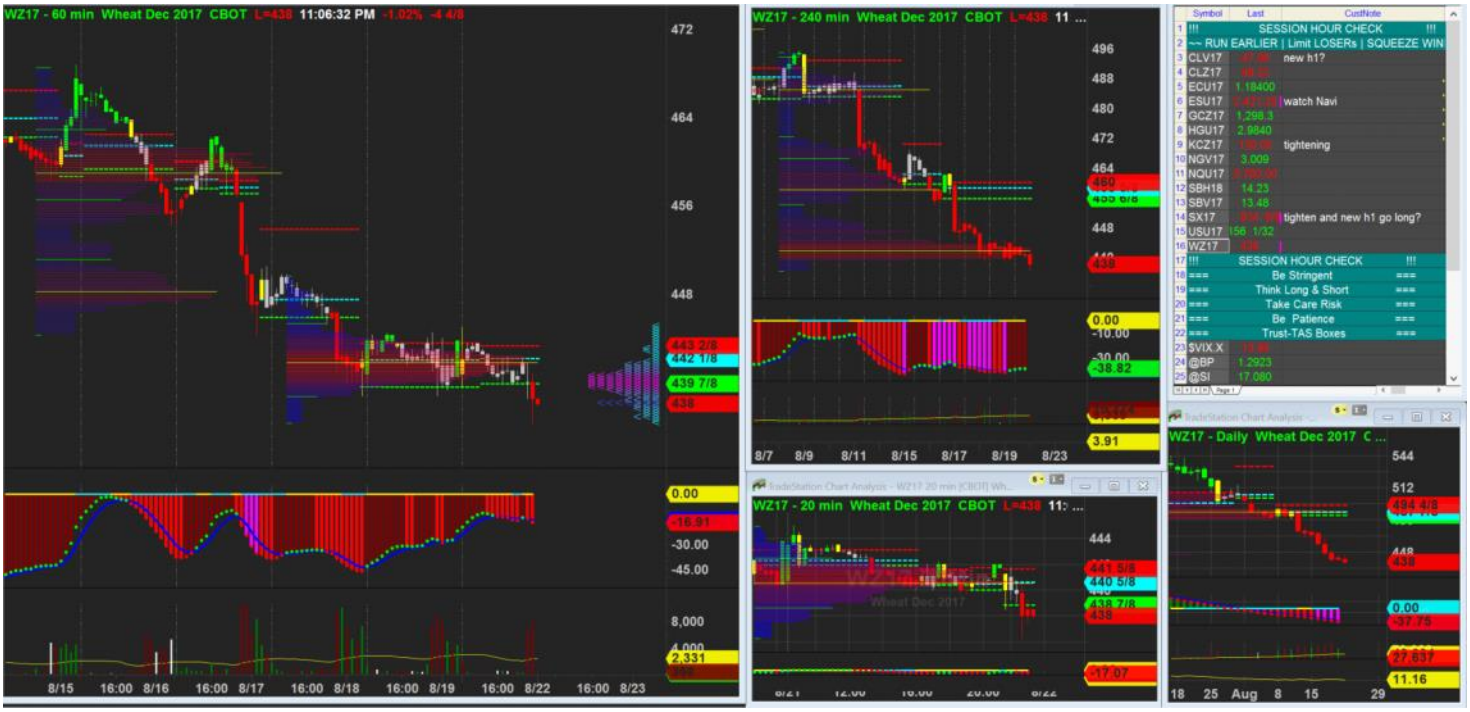

21/8/2017 23:06 - Screen Clipping

Watch 12am h4 navi

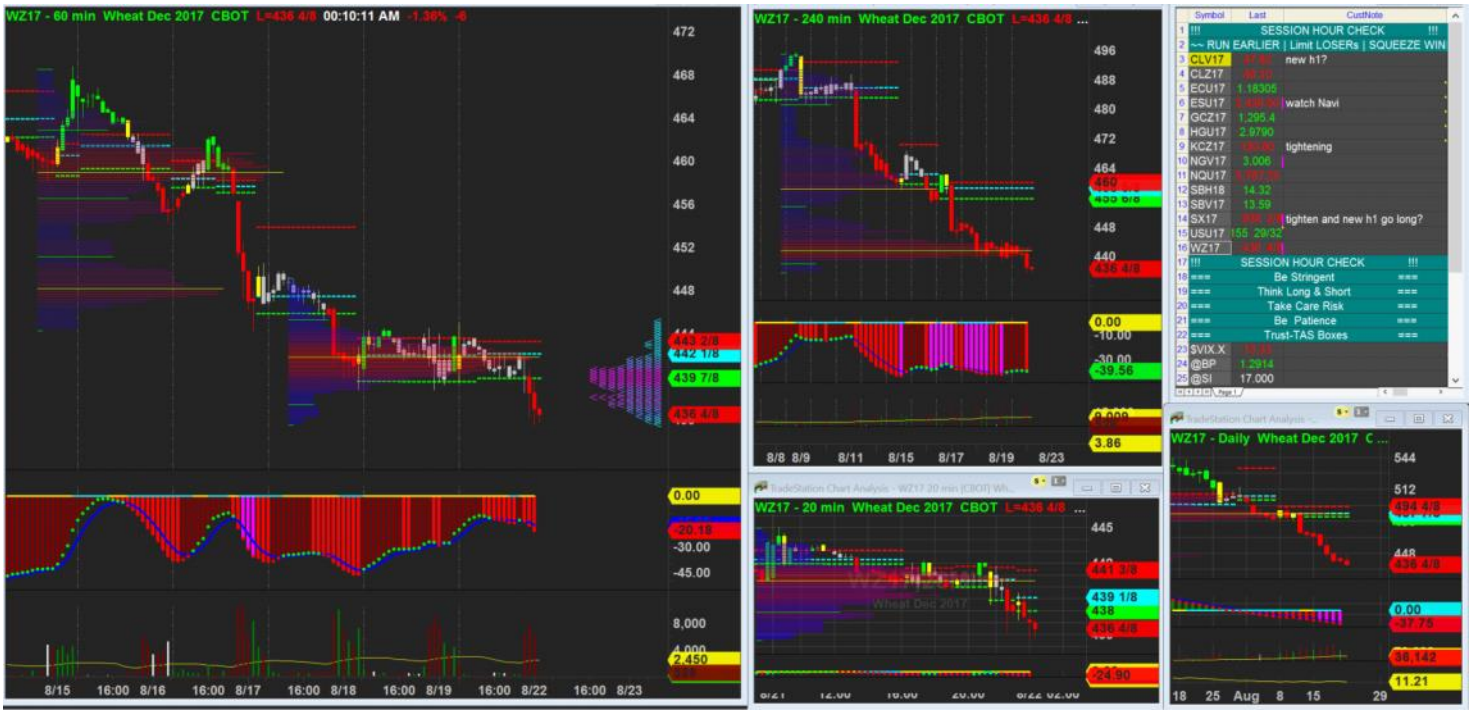

22/8/2017 00:10 - Screen Clipping

H4 navi say no

22/8/2017 02:06 - Screen Clipping

Wait for market open tmrw

Tuesday, 22 August 2017 06:59

22/8/2017 06:59 - Screen Clipping

Watching pull back to short but I realise there is double plywood so I m not doing

22/8/2017 17:17 - Screen Clipping

Waiting for h1 navi to short

22/8/2017 20:19 - Screen Clipping

Wait market open later to consider short if h1 close below box

22/8/2017 22:07 - Screen Clipping

Catch nothing h4 no good enuf

Wednesday, 23 August 2017 22:59

23/8/2017 22:59 - Screen Clipping

Watching h4 navi and close by 12am to consider Long

Thursday, 24 August 2017 20:57

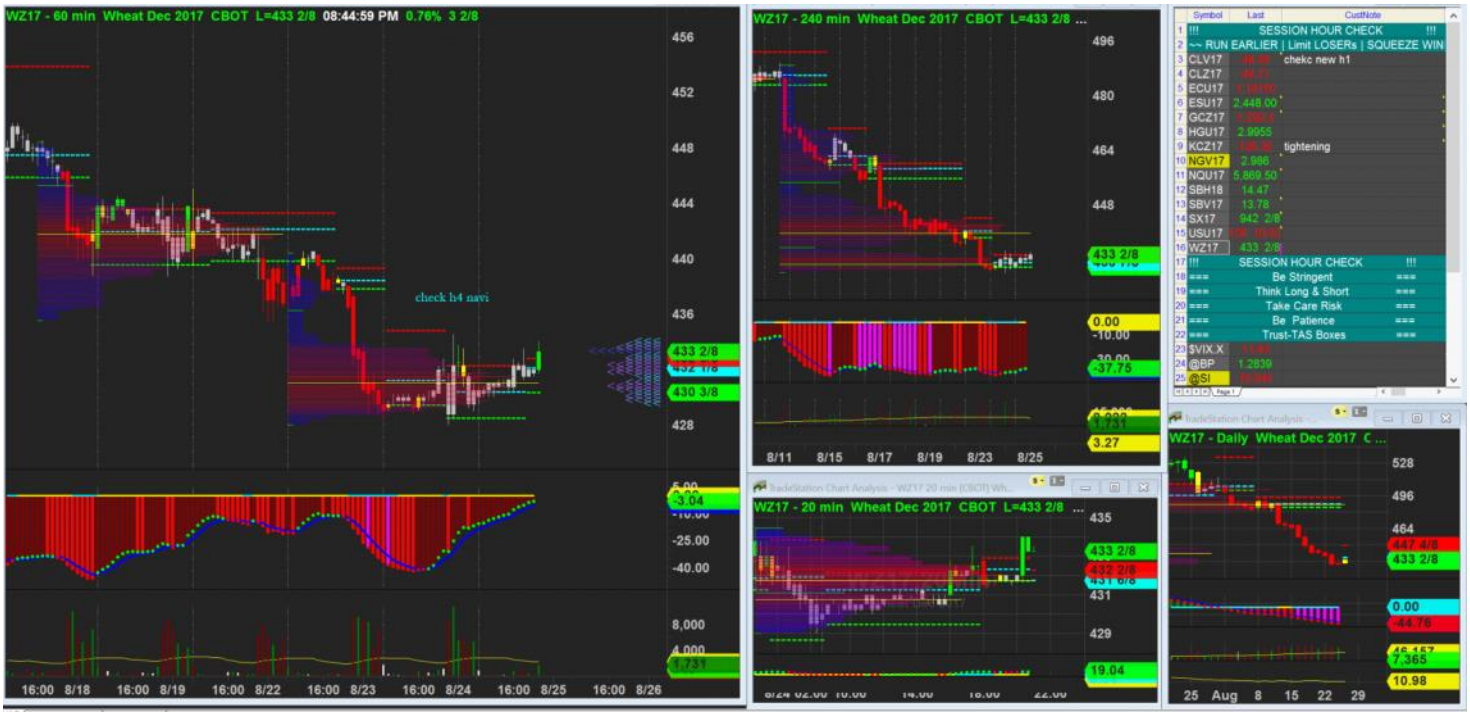

24/8/2017 20:57 - Screen Clipping

Wait for h1 go short below 429.5

Watching h4 12am to Long above 433.5

24/8/2017 23:29 - Screen Clipping

H4 if navi go red later I hv a valid short. H1 box is small so I can go straight market ard 428

Trend	Location	H1 Navi	Plywood	H1 H4 Navi	H1 headwinds	H4 headwinds	H4 Navi	H1 Navi	H4 Navi	Initial Risk	RR Check
+ H4 + H1	+ H4 + H1	Supported	- H4 + H1	Red-Red	2	0	Refresh Ed	-10	-40	$ 333.00	**1.50**

25/8/2017 00:00 - Screen Clipping

No sync no go

25/8/2017 01:01 - Screen Clipping

Wait for h4 to close above then only consider Long

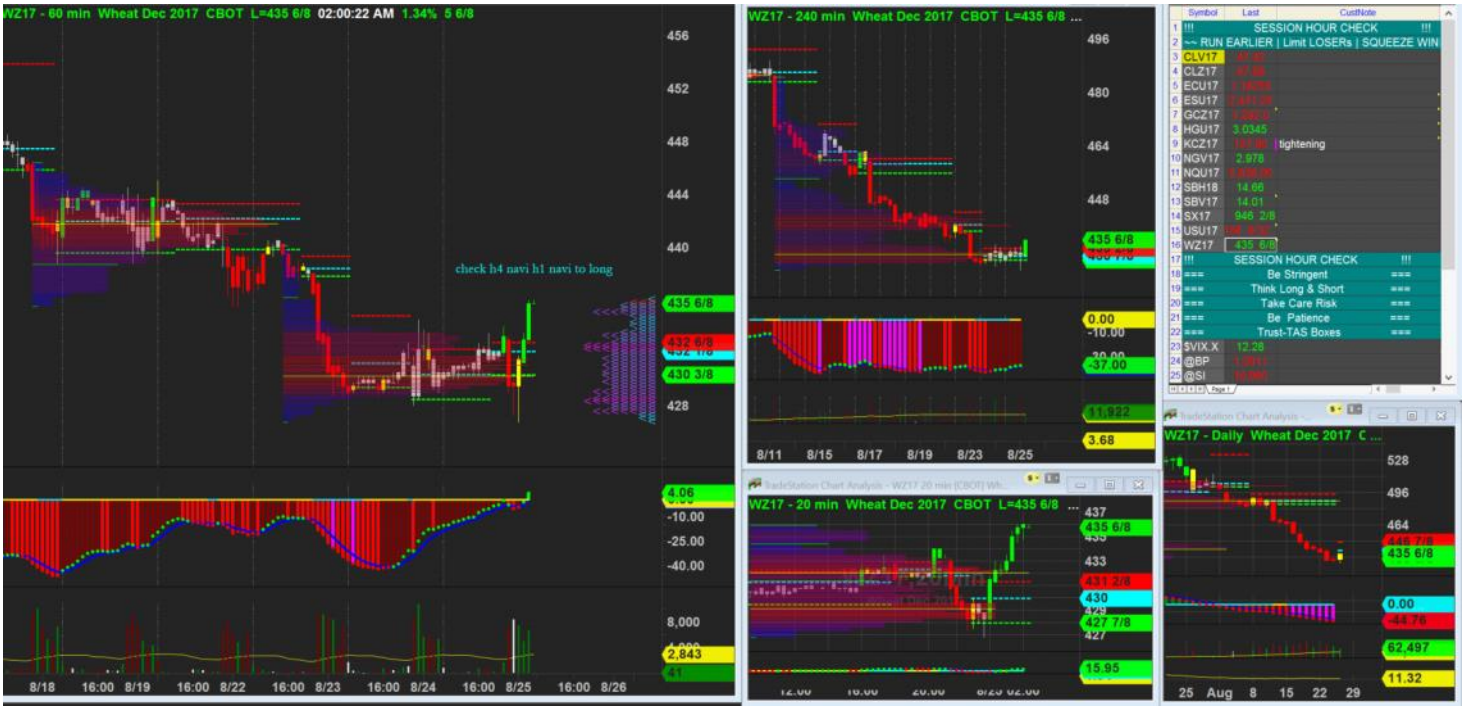

25/8/2017 02:00 - Screen Clipping

Looks like a long now, will wait for market open tmrw and consider long after first h1 bar close. So that will be 4 h1 bars close above h4. to compensate this current h4 with only 00:00 to 02:20

Friday, 25 August 2017 20:23

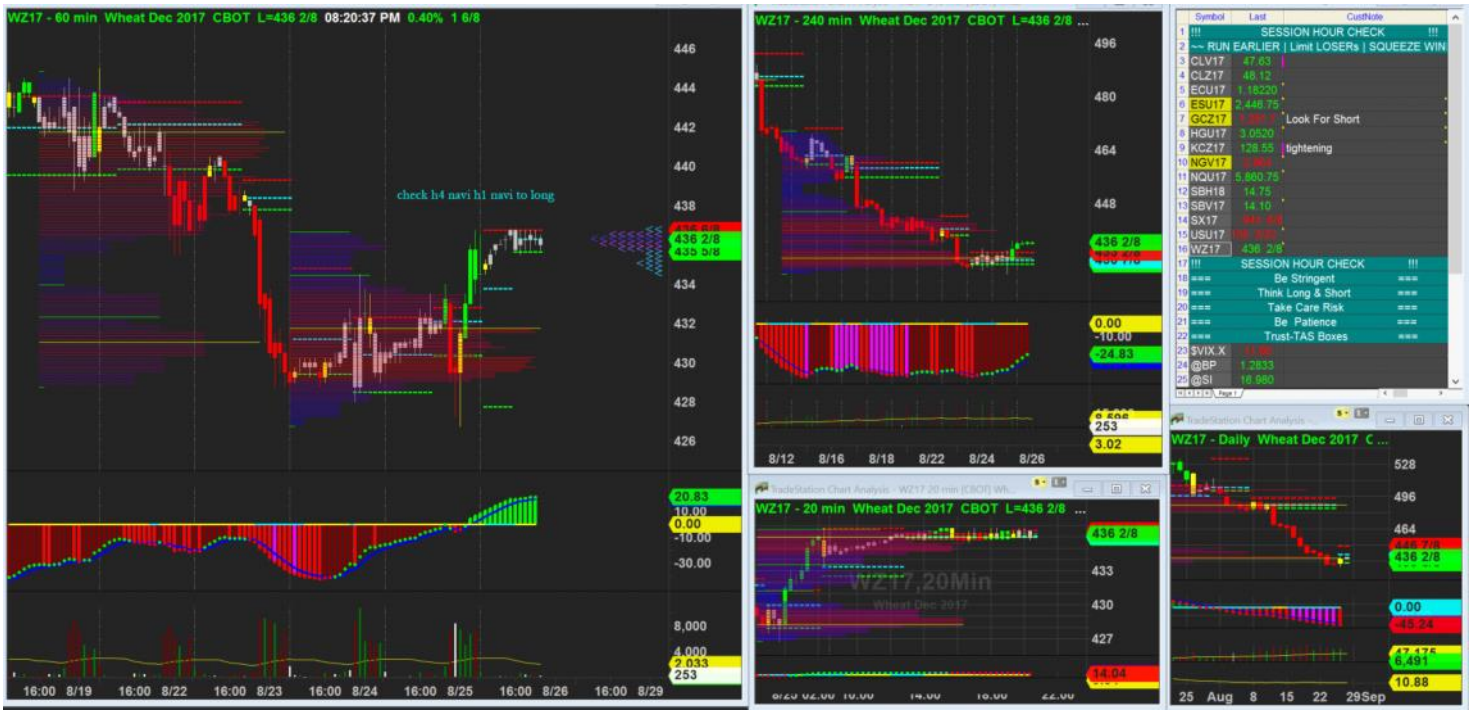

25/8/2017 20:23 - Screen Clipping

Today after first bar close went into a huge box, so no longer valid signal. Waiting for a break out above box to consider Long. Outside-box extend the range to catch. Max 439.5 to catch a long

25/8/2017 22:57 - Screen Clipping

	Market	Trend	Location	H1 Navi	Plywood	H1 H4 Navi	H1 headwinds	H4 headwinds	H4 Navi	H1 Navi	H4 Navi	Initial Risk	RR Check	Entry Type	% of acct
Long	**W**	+ H4 + H1	+ H4 + H1	Refreshed	+ H4 - H1	Not in Sync	1	1	Good Swing	-20	20	$ 100.00	**5.00**	Small 1st	0.05%
Long	**W**	+ H4 + H1	+ H4 + H1	Refreshed	+ H4 - H1	Not in Sync	1	1	Good Swing	-20	20	$ 200.00	**2.50**	Ori 1st	0.10%

25/8/2017 23:27 - Screen Clipping

Adding 3rd one

26/8/2017 00:01 - Screen Clipping

Not adding anymore untill h1 close above box with green navi

26/8/2017 00:31 - Screen Clipping

Wait for slow mo punch keeping last line below h4 old hva

28/8/2017 08:47 - Screen Clipping

Out for a better price as order expired and I replace with market order. It has been a long time since I last have this "error". Not sure why it happen, will double check. I suspect is I refresh the chart trading feature and it reset to default using day order instead of GTC

Tuesday, 29 August 2017 00:27

29/8/2017 00:27 - Screen Clipping

Sold 2, going to add more
Been moving in small range after 12am so I hv 2 order near session mpoc to add

29/8/2017 02:09 - Screen Clipping

Adding one more to make up ard 700$ risk

29/8/2017 09:16 - Screen Clipping

Not marrying this trade but I stay wide tighten only 1 tick. Wait till regular open tonight

29/8/2017 19:26 - Screen Clipping

Pushing down one stop after a big break, awaiting reg open

29/8/2017 21:29 - Screen Clipping

Despite h1 exhaustion I didn't tighten up further bcz still not much profit per lot to consider aggressive scaling out

29/8/2017 23:40 - Screen Clipping

Tightening further after h1 navi show bear weakness

30/8/2017 00:01 - Screen Clipping

Tightening after h1 turn bullish

Wednesday, 30 August 2017 09:57

30/8/2017 09:57 - Screen Clipping

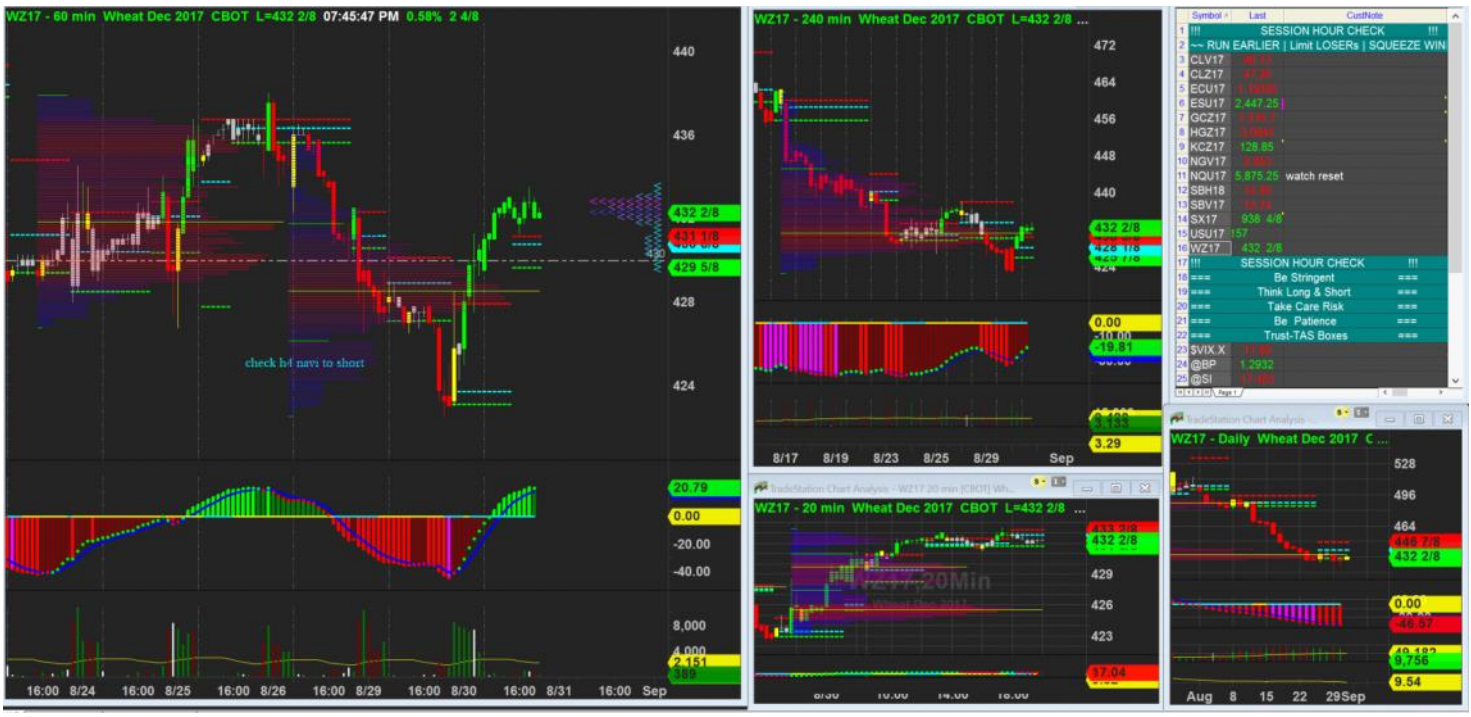

30/8/2017 19:46 - Screen Clipping

Too far to catch anything