



31/7/2017 17:04 - Screen Clipping

Looks like sdtill a long

Score	Trend	Location	H1 Navi	H1 Navi	H4 Navi	plywod	inside-box	Vol Gap	H1 headw inds	H4 headw inds	H1 Defens e	H4 Defens e	Potent ial RR	Sugar
70.09 %	+ H4 + H1	+ H4 + H1	Refre shed	-10	-10	+ H4 - H1	- H4 - H1	+ H4 + H1	0	0	5	2	0.75	\$728.00



31/7/2017 19:40 - Screen Clipping

Did 2 lots 1 wider 1 tighter stop, as a new approach base on my MFE MAE study.



31/7/2017 20:31 - Screen Clipping

Getting one more pending filled



31/7/2017 21:04 - Screen Clipping

Remove order and watch for meaningful pull back



31/7/2017 23:35 - Screen Clipping

Combine 2 stops into one after exhaustion + hva tested n hold



1/8/2017 15:42 - Screen Clipping

Quite a normal open so I tighten to breakbar low



1/8/2017 21:20 - Screen Clipping
Tightening and waiting to push tighter if close above well



1/8/2017 22:27 - Screen Clipping
Comparing h1 primary mpooc and plyw, looking at h4 plywood, I will stay wide for now. For another 1hour from now.



3/8/2017 01:05 - Screen Clipping

Didn't scale out any and keeping wide stop as the give back is reasonable, so I stayed below h1 plyws. Which is above original position box POC and below h4 poc
 Now closing made new box, fairly distributed. Lets see. I still keep my stop for now, and see if new box hold up well tmrw.



3/8/2017 22:08 - Screen Clipping

Crazy shit at least I m out early in a way. Or could I have exited earlier?



4/8/2017 00:13 - Screen Clipping

My chart showing weekly mpc is where the dip rebound and h4 lva also hold up for h1 close.



4/8/2017 01:05 - Screen Clipping

Reversal from h1?



4/8/2017 22:39 - Screen Clipping

Not business today. H4 getting bearish but h1 no good entry for a short trade



5/8/2017 00:08 - Screen Clipping

H1 exhausted, wait for more info from h4



5/8/2017 01:08 - Screen Clipping

Nada



7/8/2017 22:04 - Screen Clipping

Wait for more info, possibly a long if new h4 bullish



8/8/2017 22:10 - Screen Clipping

Borderline. Will wait for 2nd close see how it goes, as h4 will close 2330,

Score	Trend	Location	H1 Navi	H1 Navi	H4 Navi	plywod	inside-box	Vol Gap	H1 headw inds	H4 headw inds	H1 Defens e	H4 Defens e	Potent ial RR	Sugar
69.23 %	+ H4 + H1	+ H4 + H1	Refre shed	-30	-10	- H4 + H1	- H4 - H1	+ H4 + H1	1	1	5	2	3	\$336.00



8/8/2017 23:31 - Screen Clipping

Watching to tighten my stop more aggressively as this is chasing a running downtrend





8/8/2017 23:41 - Screen Clipping

Place an order to add small risk since this is second close from h1 and the vol build up is a lot here, if break away could expect some move



9/8/2017 01:12 - Screen Clipping

Looks weak with mpc formed below h1 box. Order remove, will watch market open then only place order.



9/8/2017 15:34 - Screen Clipping

Tightening after mpsc shifted and it become headwind



9/8/2017 19:30 - Screen Clipping

Reclose below box but still mpsc heading
I hv sell stop in place to catch fast break



9/8/2017 22:07 - Screen Clipping

Market slowly work toward downside, feel all right with vol start building up, at least not rejected quickly from here
 Will tighten stop after this h1 close



9/8/2017 22:38 - Screen Clipping

Tightening after break lower, staying above h1 mpc for now



10/8/2017 00:14 - Screen Clipping

Tightening abit after new h1 but still stay above last breakbar ref.



10/8/2017 16:21 - Screen Clipping

Tightening a bit more using 2 stops



10/8/2017 20:11 - Screen Clipping
Tightening more after new low made and h1 bottom MPOC grow



10/8/2017 23:09 - Screen Clipping
Tested h1 poc and hold, wait for another break downside bfr I tighten again



10/8/2017 23:31 - Screen Clipping

Squeeze in abit more toward h1 top mpc



10/8/2017 23:55 - Screen Clipping

Tighten again to 1 stop level after h1 formed one more mpc down there



11/8/2017 00:30 - Screen Clipping

Tightening after a break below and close new low with mpc defensive

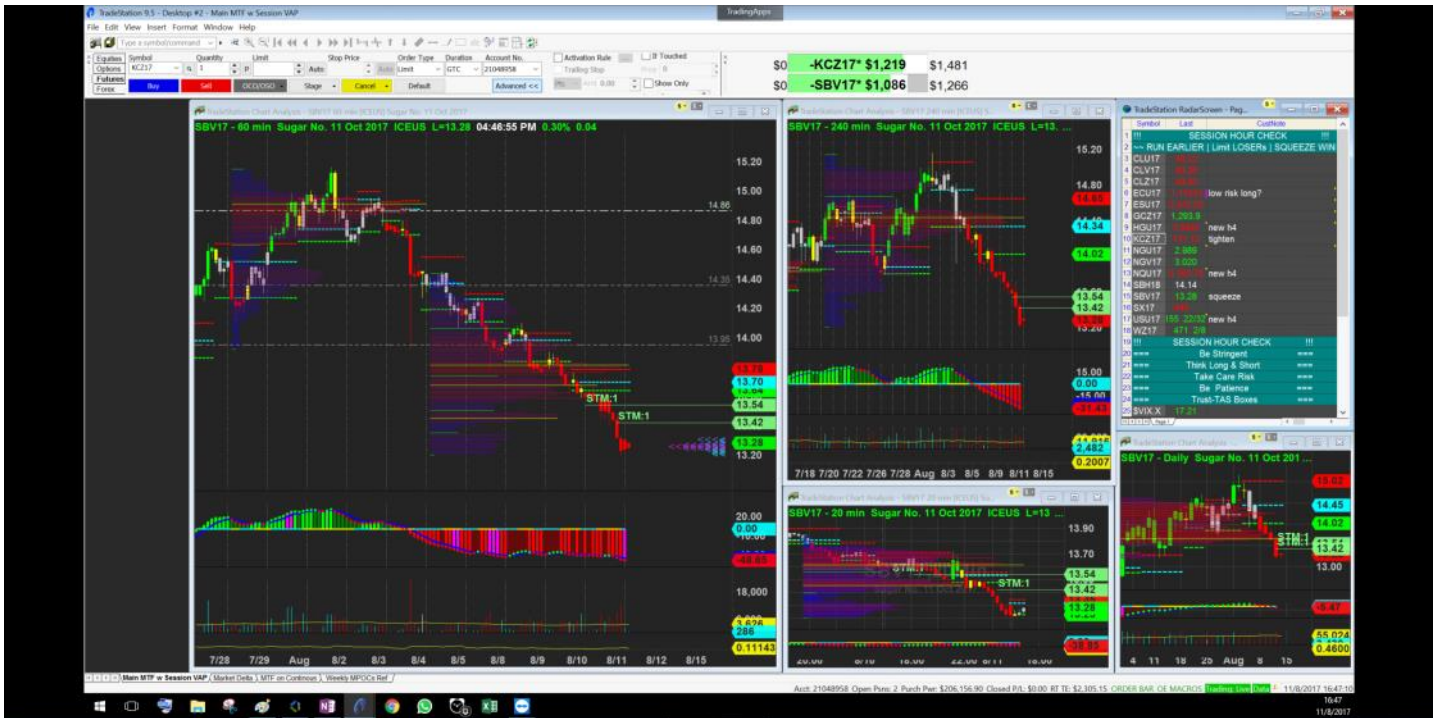

TradeStation 9.5 - Desktop #1 - TradeManager

File Edit View Format Window Help

Type a symbol/command

Equities	Symbol	Quantity	Limit	Stop Price	Order Type	Duration	Account No.
Options	KCZ17	1	P	Auto	Auto	Stop Market	GTC
Futures							
Forex							

B:141.75 L:141.75 A:141.85 <Received> Buy 1 SBV17 @ 13.5400 Stop Market #5-2716-9543

Account Summary: \$0 -KCZ17* \$1,219 \$1,481; \$0 -SBV17* \$1,086 \$1,266

TradeStation TradeManager - Orders

Symbol Filter: [] Account No: All Status: All Orders From: Today To: Today Retrieve Orders

Order#	Entered	Symbol	Ty...	Q...	Q...	Q...	Q...	Q...	Q...	Q...	Q...
5-2716-9543	2017/08/10 16:20:54	SBV17	Buy	1	1				Received	GTC	21048958
5-2727-5175	2017/08/11 00:29:55	SBV17	Buy	1	1				Received	GTC	21048958
5-2722-3761	2017/08/10 22:15:46	KCZ17	Buy	1	1				Received	GTC	21048958

TeamViewer
Free license (non-commercial use only)

Session list

samsung_SM-J700F_R58G92GY2DN

tighten after h1 exhaustion. Testing printscreen on TV mobile remote. Above h1 mpc and above m20 HVA for now



11/8/2017 16:48 - Screen Clipping



11/8/2017 18:05 - Screen Clipping

New h1 neutral but my stop already set inside so be it not gonna change since h1 navi already -47, h4 navi -31
 And I still got h1 mpoc n poc as defense for 1 of the stop



14/8/2017 20:34 - Screen Clipping

Tighteing again



14/8/2017 23:10 - Screen Clipping

Wanted to squeeze a bit more but really nht much if I were to keep the last bit of this ride if any further

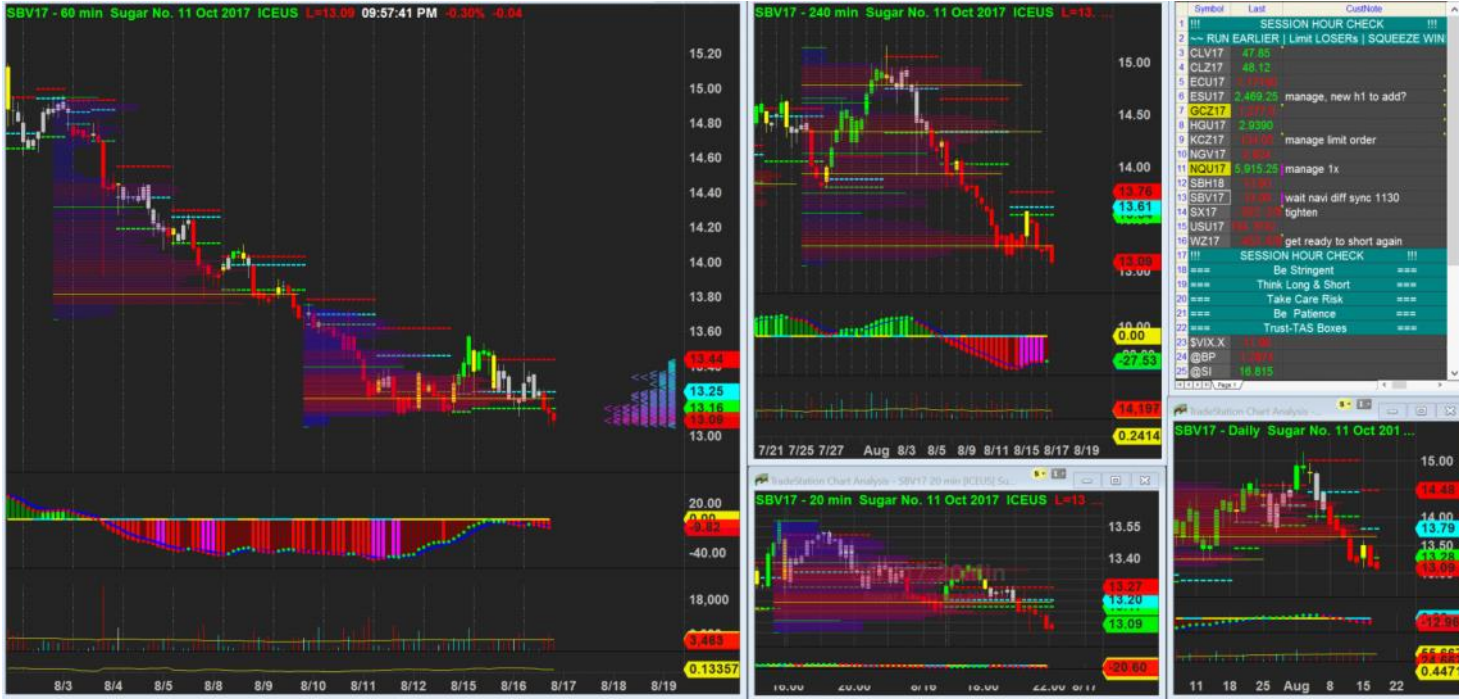

16/8/2017 21:57 - Screen Clipping

Don't screw out, wait for h4 navi information before pushing the button....



16/8/2017 23:30 - Screen Clipping

Navi h4 not in sync so I don't have signal



17/8/2017 00:45 - Screen Clipping
Navi sync not helping?



17/8/2017 19:28 - Screen Clipping
New h4 coming soon?



17/8/2017 23:08 - Screen Clipping

Likely wait for bull horn



18/8/2017 01:46 - Screen Clipping

Ok watch tmrw market open to Long



18/8/2017 16:07 - Screen Clipping

Waiting for pull back near 13.25 to consider long



18/8/2017 19:47 - Screen Clipping

Watching out for a level, can consider h4 hva 13.32 but it will be even further from h1 box now consider new h1. continue to watch but difficult to place a stop with small risk so i wil continue watch and see how it goes



18/8/2017 22:29 - Screen Clipping

A H1 close above mpc give me a good stop reference. Will go long above h4 hva, watching out activity above h4 and consider a pull back entry above h4 hva.



18/8/2017 23:05 - Screen Clipping

Pretty good ref for stop now, so I have my limit order set in.

Trend	Location	H1 Navi	Plywood	H1 H4 Navi	H1 headwinds	H4 headwinds	H4 Navi	H1 Navi	H4 Navi
+ H4 + H1	+ H4 + H1	Good Swing	+ H4 + H1	Green-Green	1	1	Good Swing	-10	20

Realised it is h1 h4 plywood so I didn't want to take this signal as per my study. Again, didn't have my checklist well run.

Certain thing just taken for granted too easily. Need to be self-aware. Good to Focus on entry and risk but overlooked entry criteria is bad

...



21/8/2017 19:30 - Screen Clipping

Nothing much to say. Just wait for more info then re-access



22/8/2017 20:14 - Screen Clipping

Nice. Watching out a shotr signal. Wait h4 close below h4 lva and mpoc 13.23
Or wait for h1 reset and go long again above 13.58



23/8/2017 23:03 - Screen Clipping

Look forward a short, lets see



24/8/2017 20:55 - Screen Clipping

No good sync wait for more info



25/8/2017 20:20 - Screen Clipping

Nada, wait for h4 new box to short



30/8/2017 19:46 - Screen Clipping

Too far to catch a short from h1



30/8/2017 21:40 - Screen Clipping

Looking for a pull back short entry near h4 hva.

Trend	Location	H1 Navi	Plywod	H1 H4 Navi	H1 headw inds	H4 headw inds	H4 Navi	H1 Navi	H4 Navi	Initial Risk	RR Check
+ H4 + H1	+ H4 + H1	Good Swing	- H4 - H1	Red-Red	1	2	Good Swing	-20	20	\$ 280.00	2.20



30/8/2017 22:32 - Screen Clipping

Gotten the order and looks good so far, tighten 1 lot to reduce intial risk. Continue watching to add more if given chance

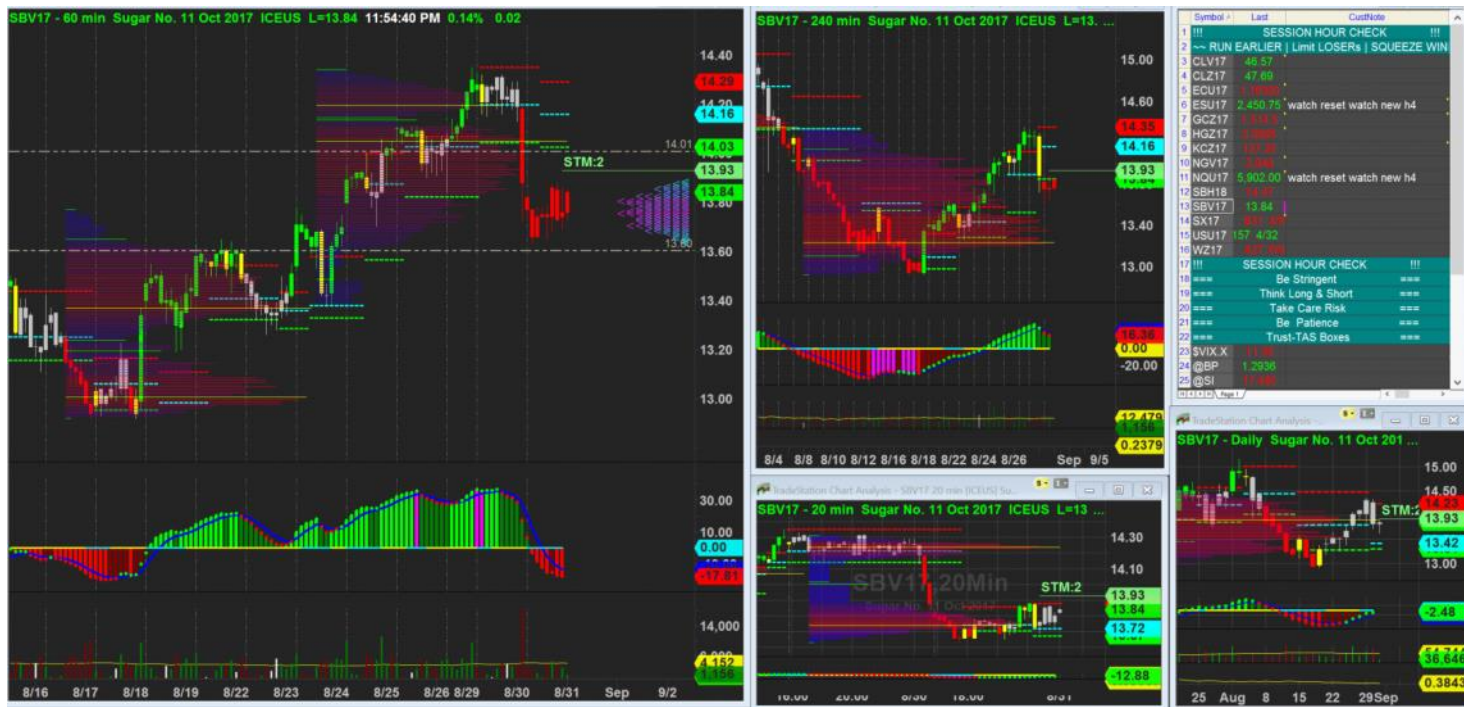

30/8/2017 23:55 - Screen Clipping

Tightening again after market been sideways